Today's Weather
Rather cloudy and not as warm with high in 70s.

The Cumberland News

Beall Answers Butler Attack
(See Back Page)

VOL. 20—NO. 294 | Entered as second class mail matter at Cumberland, Maryland, under the act of March 3, 1879. | CUMBERLAND, MARYLAND, SATURDAY, SEPTEMBER, 27, 1958 | Associated Press — AP Photofax United Press International | 14 PAGES—SEVEN CENTS

Hundreds Flee Hurricane

Fate Of Vanguard Satellite Is Mystery

Little Rock Set For Vote Today On Integration

New Va. Court Test Scheduled

By The Associated Press

Race mixing in the public schools comes to a ballot box showdown in Arkansas Saturday and to a new legal test in Virginia.

In a setting of race feeling and bitterness, Little Rock, Ark., votes on the red-hot issue of segregation versus integration.

Gov. Orval E. Faubus said that if the integrationists win—which he did not expect—he would allow desegregation without further interference of all Little Rock schools with their 20,308 students.

A win by the segregation forces will be a mandate, he said, to proceed with plans for opening the high schools as segregated private institutions. He viewed refusal of a U.S. district judge to rule on the private school plan as a strengthening development.

Baltimore Setting

The setting for the Virginia court test is in nearby Baltimore. The U.S. 4th Circuit Court of Appeals was called into emergency session there to hear arguments—and probably rule—on appeals for a year's delay in lower court orders for integration at Front Royal and in Norfolk, Va.

The educational future of 11,000 pupils, 1,000 at Front Royal and 10,000 at Norfolk, hinged directly on the decisions; that of many more thousands, indirectly.

Already closed to evade race mixing are the Warren County High School at Front Royal and a high school and elementary school at Charlottesville, Va. School opening at Norfolk has twice been postponed for the same purpose and if integration is forced, automatic closing is in prospect there under state law.

Little Rock and Baltimore were the focal points in the South's integration crisis. There were significant developments elsewhere.

N. C. Hearing Postponed

In North Carolina, where integration has been undertaken only in tiny, token number, a court hearing was indefinitely postponed on legal devices by which the state keeps the races apart in the classroom. The delay was ordered by U.S. Judge Edwin Stanley at Durham to allow opposing attorneys to resolve legal technicalities in a suit by which two Negro mothers seek to force the admission of their children to Durham all-white schools.

In Louisiana, the public schools in 20 parishes (counties) observed a one-day closing Friday as a demonstration of support of Little Rock segregationists. The movement had the support of several church congregations.

Segregationists in Front Royal and Charlottesville, Va., went ahead with plans for private segregated classes to replace the public schools closed under the state's massive resistance program.

Plans are afoot for similar ventures at Norfolk where about 50 pupils Friday signed a petition pleading: "We don't ask for segregation or integration. We want education."

U.N. Diplomats Seek Formosa Peace Formula

UNITED NATIONS, N. Y. (AP) —U. N. diplomats sought Friday to work out a formula for easing tension over the Formosa crisis.

They conferred in an atmosphere of discouragement stemming mostly from inability to gain substantial concession from either the United States or Communist China.

India was among the nations probing Western and Communist positions in an effort to find some way to break the present deadlock. V. K. Krishna Menon, India's defense minister, has publicly offered his country's good offices to aid in easing tensions.

Secretary of State Dulles saw British Foreign Secretary Selwyn Lloyd and French Foreign Minister Maurice Couve de Murville separately during the day.

Nothing official was released on the conferences. But Lloyd has talked with Menon, who is reported receiving information from Peiping by way of New Delhi.

It was assumed that Lloyd filled in Dulles on his talks with Menon, and also on conversations held earlier with Soviet Foreign Minister Andrei Gromyko. Menon has been in contact with Gromyko, and talked Friday with Ambassador Henry Cabot Lodge, head of the U.S. delegation.

Gromyko was reported under pressure from Britain, Canada and Norway to try to persuade the Chinese Communists to agree to a cease-fire. But there was no indication he had consented.

The United States is insisting on a cease-fire in the Formosa Strait before participating in any talks about the status of the offshore islands of Quemoy and Matsu.

India was reported hopeful of achieving a situation under which the firing would stop without any formal agreement. Diplomats call this a "de facto" arrangement.

It was understood India was seeking agreement on a proposal to make the offshore islands a kind of "no-man's land," while talks are under way for an overaall Formosa settlement. Under this proposal the Chinese Nationalists would withdraw their forces from the islands, and the Chinese Reds would promise not to attempt any landings while talks are in progress.

Not Hurt By What They Didn't Know

KENNETT, Mo. (AP)—A trailer came loose from a car and overturned in a ditch.

It didn't stay in there long. A group of men quickly came to the aid of the driver, 33-year-old Francis Loter of Hugo, Okla., and put the trailer back on the highway.

Loter said Thursday night he waited until the men had righted the trailer before telling them of its cargo—a 20-foot python snake on its way to a circus in Memphis.

Average American's Lettuce Intake Soars

EAST LANSING, Mich. (AP)—An average American is eating almost twice as much lettuce now as he did before World War II.

John Carew, a crops specialist at Michigan State University, says the increase mainly is due to diets. Only a rabbit gains weight on lettuce.

How much lettuce do you eat if you are average? Nineteen pounds a year.

On Inside Pages

Bridge	13
Comics	13
Considine	7
Crossword	13
Cryptoquote	13
Deaths	5
Dr. Van Dellen	7
Editorial Page	7
Hollywood	10
Markets	13
Racing	9
Secrets of Charm	3
Sports	8, 9
Television	10
Tri-State News	5
Want Ads	11, 12
Women's News	3

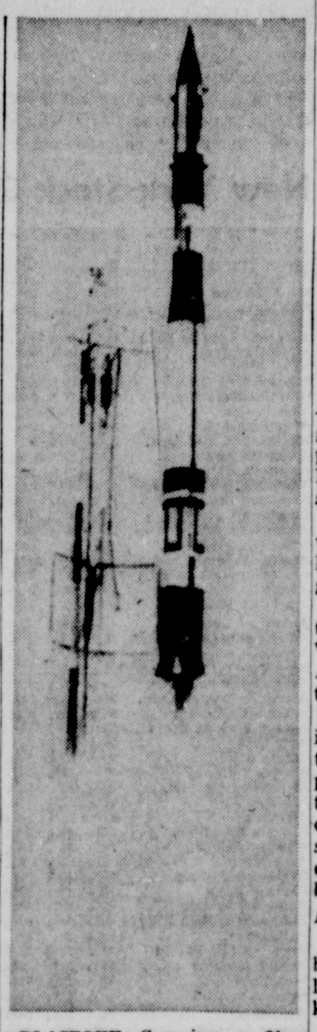

BLASTOFF—Carrying a 21-pound satellite about the size of a basketball, a Vanguard rocket blasts away from its launching pad at Cape Canaveral, Fla., yesterday. All stages of the missile fired but hours later it was not determined if the satellite was pushed into orbit. Dr. John P. Hagan, project director, said chances were slim that the U. S. had a fifth "moon" in orbit.
(AP Photofax)

Burmese Army Takes Power In Bloodless Coup

RANGOON, Burma (AP) — The army seized power Friday night in Burma. Gen. Ne Win, commander-in-chief of the armed forces, was asked to head a new government and he agreed.

The bloodless coup apparently was designed to prevent Burma's shaky government from drifting into Communist hands.

Premier U Nu announced Ne Win had accepted an invitation to head a government and had agreed to hold general elections before next April 30.

U Nu appealed to the people to give their support to the general.

In a letter to the general, U Nu said he would advise President U Win Maung to summon Parliament to meet Oct. 28, at which time U Nu would resign and Ne Win would be named premier.

In his reply, Ne Win pledged to follow a neutralist policy in foreign affairs.

The army take-over apparently came without incident.

Ne Win, 48, is strongly anti-Communist. He has been quoted as saying "we must fight the Reds tooth and nail."

He visited the United States last year for medical treatment and while in Washington conferred with American military and defense officials.

As chief of the armed forces, he has headed an army of 60,000 to 80,000 men.

Architect, Told He'd Won Million, Just Came Close

PHILADELPHIA (AP) — "Congratulations. You've won a million dollars."

William Hayward, a young architect, all but dropped the phone he had been clutching for what seemed like hours Thursday night. His wife, Margaret, let out a wild cheer, then just as wildly hugged him.

This was it. The news they had been waiting for in their recently rented home, unfurnished except for barest needs. Chairs, a mattress on the floor for baby. Another for the parents.

Hayward, 28, teaches architecture at the University of Pennsylvania, having come on not long ago from the University of Michigan in Ann Arbor. He, with the help of two colleagues, entered a worldwide contest sponsored by Toronto, Canada. The competition was for a design for its new 18-million-dollar city hall.

To the winner would go a million in architect's fees. From more than 600 entries Hayward emerged as one of eight finalists.

A scalding doubt came when it dawned on Hayward that the winner was supposed to be told by telegram. The caller had been a Toronto Star reporter. The reporter said he'd recheck.

An hour later the Star related sadly there had been a mistake, that the winner wouldn't be announced until Friday.

Hayward still had a chance.

Their nerves jangled, he and his wife finally went to bed. They slept badly, of course.

At 10 a.m. Friday a telegram was delivered. Hayward fumbled it open. It read: "Viljo Rewell is the winner . . ."

Rewell is a famed Finnish architect.

Odds Against Orbit, Project Director Says

Missile's Mighty Engines Fired In Proper Sequence

CAPE CANAVERAL, Fla. (AP) —A temperamental Navy Vanguard rocket blasted a weather-probing satellite high in space Friday but the fate of the 22-pound sphere was a mystery.

"At this time we just don't know what happened," said Dr. John P. Hagan, director of project Vanguard.

Hagan expressed the belief that there was little hope that this Vanguard would become the fifth American satellite to orbit around the globe.

Grim-faced and nervously twisting a pencil through his fingers, the chief scientist in the Vanguard program told a news conference that "the best presumption we can make at this time is to assume that the chances are greater that the Vanguard is not in orbit."

Answer May Take Days

He said it may be several days before telemetry data is analyzed and the complete story is known.

The slim 72-foot missile, jinxed by a miserable record of only one success in six previous launchings, bolted up from a white-hot pool of fire at 10:38 a.m. The initial liftoff seemed perfect despite a brisk westerly wind that whipped in over the Cape.

Minutes later an optimistic Navy announcement said the three mighty engines in the rocket fired in proper sequence.

The latest Vanguard carried a 20-inch ball equipped with two photo-electric cells to measure the movement and disposition of the earth's cloud cover and as an aid to improving long - range weather forecasting.

Signals Recieved

Hagan said shortly after the launching normal signals from the satellite were received at the cape, at Johannesburg, South Africa, and at Ft. Belvoir, Va.

The signals picked up at these three stations came at about the time when the satellite should have been making its first swing through orbit.

Hagan said not too much faith could be placed in the optimistic reports of the three stations because so far the satellite signal has not been picked up on the West Coast.

More Supplies Reach Quemoy

TAIPEI, Formosa (AP) — The Nationalists cracked the Communist blockade of Quemoy Friday with another supply landing operation under a hail of Red gunfire.

The Nationalist Defense Ministry claimed the landing was completely successful, and all ships withdrew unharmed.

The convoy of big LSTs (Landing Ships, Tank) steamed to a point about four miles off Liaolo Beach. Then the supplies for the Quemoy defenders were moved in the rest of the way with small amphibious, tracked vehicles that are known as Alligators. Discharged from the LSTs, the Alligators plowed through surging breakers with two or three tons of cargo each. Communist shells splattered the beach area, throwing up geysers of sand, mud and water.

Reporters at the scene said there was at least one near miss but no direct hits during the risky operation.

Associated Press correspondent Forrest Edwards watched the unloading from a bunker and reported Communist MIGs wheeled across the sky but did not attack.

U.S. To Provide India With Surplus Grain

WASHINGTON (AP) — The United States Friday agreed to provide India with $238,800,000 worth of surplus wheat and other grains to meet an acute food shortage.

The agreement, providing for repayment in Indian rupees, was signed by Acting Secretary of State Christian Herter and Harish-war Dayal, India's charge d'affaires, at the State Department.

It was the third suuplus commodities agreement between the two countries. It brought the total value of U.S. surplus farm products for India to $664,200,000 since August 1956.

Ike Swings An Indian Axe

President Eisenhower grins as he holds up an Indian axe after he hammered in a metal wedge to forge Ligonier's bi-centennial chain denoting the passage of 200 years in that Western Pennsylvania community. The President flew to Ligonier yesterday to climax the week-long celebration. (Story at bottom of page) (AP Photofax)

Typhoon Ida Takes Heavy Toll In Japan

At Least 85 Dead, Thousands Homeless

TOKYO (AP) — Typhoon Ida killed 85 persons, injured 183 and left 91,000 families homeless on a devastating sweep through the Tokyo area early Saturday.

The full extent of disaster in early morning darkness was still not known at daybreak.

Casualty figures to police mounted fast.

Winds of 80 m.p.h. hit an hour after Friday midnight amid continuing downpours.

National police headquarters at 4 a.m. reported that besides 85 dead and 183 injured, 69 were missing and 401,000 homes were flooded to some extent.

There were no reports of American casualties.

Other reports to police said 21 vessels were lost and 11 damaged. The British freighter Eskcliffe, caught 70 miles off shore, sent a distress call Friday saying she was out of fuel and adrift with 37 men aboard.

Rain in Tokyo for 24 hours was a record 16 inches.

Weather experts had feared Typhoon Ida would equal Typhoon Muroto that struck Sept. 21, 1934, killing 2,700 and injuring 10,000.

Ida, officially listed as typhoon No. 22 this year, struck the area four years to the day after the storm that sank the ferryboat Toya Maru and other ships with loss of 1,447 Japanese and American lives.

Tippler Accepts Challenge, Dies

BUENOS AIRES (UPI)—Veteran tippler Jose Corchero was dead Friday after accepting a challenge to see who could drink the most gin.

Corchero and the unidentified challenger promptly consumed a bottle each and then ordered additional drinks to break the draw. Cochero fell dead. His contender quietly walked away.

Police found the challenger had been drinking water in a gin bottle. An immediate search for him was ordered and the bartender was held for questioning.

Today's Chuckle

"I wasn't born in a log cabin," the candidate said. "But my family moved into one as soon as they could afford it."

(Copyright General Feature Corp.)

Ike Names Paarlberg As Economic Adviser

WASHINGTON (UPI)—President Eisenhower reached into the Agriculture Department Friday for a new personal economic adviser. He chose Don Paarlberg, an assistant secretary and one of the chief architects of administration farm policy.

The 47-year-old Paarlberg, who succeeds Gabriel Hauge in the post, promptly told a news conference he would advise Eisenhower on economic affairs "in the broad sense" and would not be a special pleader for agriculture.

He also said the threat of inflation was considerable and that it was very important to try to check the danger. In that connection, he said he subscribed to the Lincoln philosophy that government should do for the people only what they could not do themselves.

U.S.-Russian Feud Develops At Atom Parley

VIENNA (AP)—East-West feuding broke out Friday at the second general conference of the International Atomic Energy Agency.

The Soviet delegation launched a sharp attack on the United States at a conference session. Friday night, the American delegation boycotted a reception given by the Russians.

Reports heard at IAEA headquarters said the Americans were affronted by the Soviet attack. John A. McCone, chairman of the U.S. Atomic Energy Commission and chief American delegate, declined to comment. Asked why the Americans stayed away from the reception, he said "We were otherwise engaged."

In the session that kicked off the row, the Russians charged the United States with trying to make a profit out of the atoms-for-peace group.

The United States denied the charge. Western delegates asserted more progress would be made if the Soviet Union would contribute more material aid and less criticism.

The trouble began when chief Soviet Delegate V.I. Emilyanov accused the United States of having proposed establishment of the agency for financial profit and political propaganda.

The international agency was constituted a year ago on President Eisenhower's suggestion that nations of the world cooperate in harnessing atomic energy for peaceful purposes.

Emilyanov declared the United States wants to make a big profit out of its offer to place 5,000 kilograms of Uranium 235 at the disposal of the agency by selling it above market level.

U.S. Has Forts Abroad Only To Defend Freedom, Ike Tells Ligonier Audience

LIGONIER, Pa. (AP) — President Eisenhower said Friday that the United States and its allies maintain forts overseas only to defend freedom.

Speaking at the commemoration of the 200th anniversary of the building of Ft. Ligonier during the French and Indian War, the President said: "Ft. Ligonier reminds us also today that this nation and our allies are maintaining forts in distant lands."

"In so doing," he said, "We have but one purpose, to defend freedom, to help free men who are fighting to protect freedom."

The President flew from Washington to Johnstown, Pa. Friday morning, rode in a motorcade the 28 miles to this community on the western foothills of the Allegheny Mountains. Big crowds greeted him at Johnstown and thousands more lined Ligonier streets.

The President was the guest of Gen. Richard King Mellon, longtime Republican backer and a prominent Pittsburgh financier and philanthropist. Following his speech, Eisenhower went to a private reception at the Mellon estate, near Ligonier, before returning to Washington.

The President drove back to Johnstown and left there by plane at 5:24 p.m. (EDT). He landed in Washington at 5:58 p.m. at Washington National Airport and five minutes later flew by Army helicopter on the short trip across the Potomac River to the White House.

Ft. Ligonier, which was reconstructed for this bicentennial, originally was erected under the direction of British Gen. John Forbes during the struggle between the French and English for control of the lands west of the Alleghenies.

As the President was leaving the rostrum following his speech, a 10-year-old boy ran up to him. The chief executive bent over to put an arm around the youngster's shoulder and walked slowly for a moment, talking to him.

The boy, Pat Egan, of Unionville, Pa., later told newsmen: "I asked him for his autograph. He told me to write him a letter."

Deadly Storm Bears Down On Carolinas

"Very Dangerous" Helene Packs Top Winds Of 125 MPH

CHARLESTON, S.C. (AP) — Deadly hurricane Helene, packing 125-mile-an-hour winds, plowed toward the South Carolina coast Friday night as hundreds of residents in low-lying areas fled inland.

"This is a very dangerous hurricane," the weather bureau said in a 7 p.m. (EST) advisory, "and all islands, beaches and waterfront areas should be evacuated to prevent loss of life as many escape routes will be covered by water. . ."

The bureau said "winds will become destructive by 10 p.m. (EST) Friday night reaching hurricane force near midnight."

As the bureau issued this emergency warning, the season's eighth hurricane was centered 120 miles southeast of this old port city. Helene was whirling forward at 12 miles per hour toward the northwest direction she had followed practically all day.

Large Area Warned

The emergency warning was directed to the entire coastline from Savannah, Ga., northward to Cape Fear, near North Carolina's southeastern tip.

"Coastal areas from Beaufort, S.C., to Cape Fear will be flooded by storm tides, high waves and heavy seas to heights of 7 to 10 feet above normal levels and probably higher in some localities," the weather bureau said.

"All persons within reach of these tides should evacuate immediately before escape is cut off by rising waters."

The next high tide here is scheduled at 6:44 a.m. (EST) Saturday. Up the coast at Myrtle Beach, S.C., high tide will arrive at 7:14 a.m.

Ilsa Following Helene

Meanwhile, Hurricane Ilsa was closely watched as she beat a northwest path toward the North American mainland. By early evening, she was 325 miles east-northeast of San Juan, Puerto Rico, traveling about 10 miles an hour. Her central wind speed was reported at about 115 miles an hour.

Observers at Charleston said that center of Helene, if it remains on its present course will hit the Charleston - Georgetown area. Metropolitan Charleston has a population of about 200,000.

From Edisto Island, 30 miles south of Charleston, to Pauley's Island, 60 miles to the north, beach residents began moving out. The tourist season at these summer play spots wound up about Labor Day, but there are thousands of year-round residents.

Pawley's Island, struck disastrously by 1954's Hurricane Hazel, was almost deserted early Friday afternoon. Sheriff Garris Cribb said at Georgetown, 11 miles south of the island, that any who attempted to remain would be forcibly taken off the exposed island.

Emergency Shelters

Charleston's Disaster Committee and the Red Cross set up evacuation shelters in the county schools. Police broadcast warnings to this coastal region to move inland. In Charleston, white people will, if necessary, be sheltered in the armory of The Citadel, South Carolina's military college here, and Negroes will be sheltered in City Hall.

Planes left the air bases at Charleston and Myrtle Beach. Ships at the naval minecraft base on the Ashley River here were moved up the Cooper River on Charleston's north side to protected anchorages. At the U.S. naval base here, all ships were secured to withstand 100-mile winds.

McElroy Promises Missile Decision

WASHINGTON (AP)—Secretary of Defense McElroy said Friday he will decide in November whether to continue production of the Army Jupiter missile or the Air Force's Thor.

These are intermediate - range ballistic missiles and McElroy told his news conference he saw no sense at all in continuing the production of both. He credited both with extraordinary accuracy.

Polio Cases Increase

WASHINGTON (UPI)—The Public Health Service said Friday the number of cases of polio reported for the week ending Sept. 20 increased 10 per cent over the previous week.

Some 434 cases were reported for last week, 220 of which were paralytic polio. For the week ending Sept. 27, 1957, there were 212 cases with 82 of thparalytic type.

Labor Political Group Charges Nixon Has New Double Talk Line

COPE Labels Boston Speech As "Brazen"

WASHINGTON (AP) — COPE, the labor union political organization, says Vice President Richard Nixon is breaking in a new line of double talk for the 1958 campaign.

The Committee on Political Education, a branch of the AFL-CIO, put out a special supplement to its regular weekly newsletter criticizing as bold and brazen Nixon's Sept. 6 speech at the Harvard Business School Assn. in Boston.

Nixon advocated a cut in the highest personal income taxes and in corporation taxes so as, as he put it, to encourage business production. He also recommended a 1½ per cent general manufacturers excise tax, or sales tax, to replace what he called the present hodgepodge of excise taxes.

"Reading the fine print of his 'daring' proposal," COPE said, "it is a repaint job of the same old 'trickle down' theory.

"That means that Nixon believes the rich, bribed with lower taxes for high-income individuals and corporations, can be persuaded to build more plants, buy more machinery and 'give jobs,' regardless of whether wage earners and farmers have enough money to buy the products of American factories and farms operating at full capacity."

COPE said Nixon's proposals amounted to a recommendation that the workers' paychecks be clipped at both ends.

It said the worker would wind up with a 98½ cent dollar, after paying the 1½ per cent sales tax. Then, it said, Nixon also advocated that workers contribute a few more cents by foregoing wage increases to encourage employers and prevent inflation.

"Brazen as is Nixon's tax-wage remedy for the Eisenhower-Nixon recession," COPE said, "his double talk about improving unemployment compensation is as bold as trying to steal an elephant from a circus parade on Main St."

READY SATELLITE FOR FLIGHT—Technicians at Ft. Monmouth, N. J., lower the upper half of a satellite shell into place during final assembly. The Army said this is the satellite, carrying weather-probing devices, which was blasted into space from Cape Canaveral, Fla., yesterday. However, Dr. John P. Hagan, project director, admitted chances were slim that the satellite went into orbit. **(U. S. Army photo via AP Photofax)**

Truman Pushes Doorbells, Gets $29 For Demos

SAN FRANCISCO (UPI)—Harry S. Truman, the old pro of politics, played the role he loves best Friday as he took a North Side neighborhood by storm in a personal "Dollars for Democrats" appeal to housewives.

Pressing doorbells like a rank-and-file precinct worker, the former President showed a jaunty vitality which belied his 74 years as he captured the hearts and dollars of several flustered women.

'You are helping your country when you do this," Truman said of the donations. "I'm very pleased to receive this money from such good ladies."

Truman went from door to door on Francisco St. in the heart of the North Beach Italian section. He chatted briefly with the women and praised their children in time honored campaign fashion.

Mrs. Aileen Bella turned the tables by asking the former President about his daughter Margaret and grandson, Clifton Truman Daniel.

"They're fine," he said. "My grandson walks, runs and talks all the time — just like his granddaddy."

Mrs. Sally Garbarino summed up the reaction of the surprised and pleased neighborhood.

"He's just like anybody else," she said. "He doesn't make you nervous."

At one home he leaned into a window and commented favorably on the aroma of simmering tomato sauce. Mrs. Anna Pinciotta and Mrs. Mary Vella handed him a dollar each. Other dollar bills floated down from an upstairs window.

The total "take" by the ex-President was $29.

Strikes Reduce Output Of 1959 Model Cars 30%

DETROIT (UPI) — Local level strikes during contract negotiations between the United Auto Workers union and the Big Three auto companies slashed production of 1959 models by 30 per cent during September—and the end was not in sight.

Ward's Automotive Reports Friday said scheduled September production for the auto industry was 195,500 cars. But, said Wards, the industry would finish the month with a production close to 140,000 units.

Local level strikes tying up auto production began on a large scale before the UAW settled with Ford a week ago last Wednesday, and have continued to build up since during the negotiations at Chrysler and at General Motors.

Ward's said of all the auto producers, only American Motors maintained its scheduled output—but Friday that company reported it would have to close two Rambler assembly plants in Wisconsin for two days because of a supplier strike.

With Ford already settled, and Chrysler "put on the back burner" UAW President Walter P. Reuther concentrated on General Motors to reach a settlement before a strike deadline set for next Tuesday morning.

Reuther said matters separating the UAW and GM were confined largely to areas peculiar to General Motors. The areas of difference, he said, centered around wage inequities at various GM plants, short work weeks, providing supplemental unemployment benefits to workers in Indiana and Ohio, and a company demand that the amount of time allowed union stewards to work out grievances be cut.

Folsom Considers Plea Negro Be Spared Chair

MONTGOMERY, Ala. (UPI)— Gov. James E. Folsom took under advisement Friday a wizened Negro's plea to be spared the death penalty for robbing a white widow of $1.95 in a burglary at night, a capital crime in this state.

Before deciding, Folsom said, he must confer with prosecution and defense attorneys. The governor called for a huddle with the lawyers next Tuesday immediately after he dismissed the clemency hearing for Jimmy Wilson, 55, an illiterate Negro handyman.

The governor will "probably call a press conference" to announce his ruling, he said.

Wilson is under sentence to die in the electric chair at Kilby Prison on Oct. 24.

Folsom told United Press International two days ago, "I'll probably commute the sentence."

The Tuesday conference between Folsom, solicitor Blancard McCleod and Attorney Fred Gray will be held in the governor's office.

During the clemency hearing, McCleod said the death penalty, handed down by an all-white jury within a matter of minutes, "is fully justified because Wilson made complete and deliberate plans to rob and rape an 82-year-old woman."

Gray testified Wilson was a victim of a "prejudiced jury" and that he would never have been given the death penalty if he had been a white man. The Negro attorney said Wilson's life should be spared to protect the prestige of Alabama and the United States abroad.

Folsom listened to the testimony without comment. The governor briefly questioned Wilson on his background and said "hearing dismissed."

U.S. Will Send Civilian Supplies To Chiang Isles

WASHINGTON (AP)—The State Department announced Friday a $180,000 program for shipping civilian relief supplies to Quemoy and other Nationalist offshore islands threatened by Red China in the Formosa Strait.

The department said Chinese currency equal to $180,000 would go for shelters, temporary housing, medical supplies and emergency stockpiling of rice, flour, cooking oil and other foodstuffs. The announcement said the people at present need not worry seriously about food supplies.

The State Department press chief, Lincoln White, said the supplies will be landed the same way general supplies are being put ashore at the offshore islands. Under this practice, U.S. warships convoy Nationalist transports to within three miles. At Quemoy, the transports dash in under heavy Red shellfire and put their goods ashore.

White said no Americans will be involved in the actual on-the-scene delivery of the relief supplies.

Sen. Wayne Morse (D-Ore) said, meanwhile, President Eisenhower and Secretary of State Dulles should be impeached if they continue their present course with regard to Quemoy.

This country is pledged by treaty to help defend Formosa, the seat of Chiang Kai-shek's Chinese Nationalist government. Congress has authorized Eisenhower to use U.S. forces in defense of the offshore islands if he determines an attack on them imperils the security of Formosa.

U. Of Md. Will Ask State For $18,668,417

BALTIMORE (AP) — The University of Maryland regents voted Friday to ask the state for $18,668,417, an increase of 8 per cent over the appropriation for this year.

The regents approved a total budget of $39,122,607 for the fiscal year starting next July 1. Besides the state appropriation which comes from general taxes, the university operates on federal grants, special funds and self-supporting activities.

The total amount it will submit first to the governor and then to the legislature is $2,761,341 higher than the university is operating on this year.

Most of the requested increase is for higher salaries, new employes and University Hospital.

Dr. Wilson Elkins, university president, gave the regents a report on a new, stricter academic probation plan started last year.

He said that under its regulations, letters of dismissal had been sent to 769 students at the close of the spring semester. Seventy-five were re-admitted by a petition board.

The president said he and a faculty senate committee will reappraise some aspects of the probation plan.

The enrollment at the College Park campus for this year was 10,532, a slight increase over last year, he said.

Body Recovered

COCKEYSVILLE, Md. (AP) — The body of a veneer plant employe has been recovered from a 60-foot-deep quarry where he went to count the company's logs.

The victim was identified as Norman Drenning, 23, of Texas, Baltimore County. Dr. Charles F. O'Donnell, county medical examiner, pronounced him dead on the scene Thursday night and issued a certificate of accidental drowning.

U. S. highway maintenance and construction costs have more than doubled since 1941.

Three Boys Play Hooky, One Drowns

NEW MARKET, Md. (AP) — Four boys missed their school bus Friday and in the summery weather decided it would be a good day to play hooky.

They went to a nearby farm pond. Three of them got into a metal boat. It sprung a leak. Two swam ashore.

Thomas Anderson, 15-year-old Negro, drowned.

Drive-In Robbed Again

TIMONIUM, Md. (AP)—Thieves broke open a heavy wall safe in the office of a drive-in theater Friday and stole $1,326 in cash. The same theater lost more than $2,000 in another robbery earlier this year.

Unemployment Payments Drop

WASHINGTON (UPI) — The Labor Department reported Friday that the number of persons drawing unemployment insurance dropped by 86,900 in the week ended Sept. 13 to 1,953,900, the lowest level since December, 1957.

The department attributed part of the drop to recalls to work of auto workers laid off during retooling for production of 1959 model cars.

Initial claims for unemployment insurance, which must be on file for a week before payments are made, edged up by 9,400 to 268,600 in the week ended Sept. 20.

Man Fatally Injured When Truck Upsets

CAMBRIDGE (AP)—One man injured when a truck overturned died Friday night and a second man was in serious condition at a Baltimore hospital.

James Stanley, 33, of Cambridge, died of a fractured skull at Cambridge hospital.

Samuel Thomas, 21, of Cambridge, one of three sawmill workers hurt in the accident, was taken to Johns Hopkins Hospital in Baltimore. Dr. Lewis Burdett of Cambridge said Thomas needed the services of a neurosurgeon.

Johns Hopkins said Thomas suffered abdominal and head injuries and was in serious condition. He was admitted to the hospital.

After an examination by physicians, a spokesman said Friday night that immediate surgery did not seem to be indicated although he would be kept "under very close observation."

Boy, 3, Badly Burned When Shirt Set Afire

ROCKVILLE, Md. (AP) — A 3-year-old boy was burned on his back Thursday when an older boy set fire to his shirt with a match.

Michael Nickolson, son of Mr. and Mrs. Robert D. Nicholson, was treated for third degree burns and a blister on his hand.

Mrs. Nicholson said Michael was playing with a group of children his own age when an 8-year-old boy approached the group, lit a match and set fire to Michael's shirt.

Michael, at the suggestion of other children, rolled in the grass to put out the fire.

Pro-Chamoun And Security Forces Clash

BEIRUT, Lebanon (AP)—Street fighting spilled more blood in this troubled capital Friday and armed supporters of former President Camille Chamoun marched through the streets demanding a new government.

The four-month battle between the government and the opposition thus turned full circle as militant Phalangists insisted that Premier Rashid Karami resign.

Until Chamoun finished out his term on Tuesday, the Phalangists had been standing firm against rebel demands that the pro-Western Chamoun get out.

Karami, who was the rebel leader in Tripoli where the revolt broke out May 10, appealed to his comrades to lay down their arms.

But armed men — some witnesses said they were former rebels from the Moslem Basta quarter of the city—tried to disrupt traffic in a residential quarter of the city, apparently with robbery in mind.

Security forces fought an hour battle with them and when it was over two civilians were dead. It was the first bloodshed since Karami took office Wednesday night.

The pro-Chamoun Phalangists, most of them Christians who oppose the Moslem Premier, surged through Beirut's port area carrying forbidden guns. Security forces let them pass—despite a curfew—for fear of igniting the tension into a new civil war.

Wednesday, when Karami took office, a brief outbreak of violence between Moslems and Christians cost 19 lives.

The appointment of Karami, which still must be confirmed by Parliament next Tuesday, was a clear victory for the rebels.

Karami tried to reassure the Christians by pledging he would not upset political agreements which give the Moslems the premier's post and the Christians the presidency.

Industrial Development Bill Planned

BALTIMORE (AP) — Legislation to give Maryland a commission on industrial development, which failed in the 1956 session of the General Assembly, may be proposed again when the Legislature convenes in February.

Del. Ernest A. Loveless Jr. (D-Prince Georges) said Friday that a Legislative Council committee he heads is attempting to determine if it is feasible to propose the legislation again.

A bill which would have created a State Planning and Development Commission to promote "the economic well being and industrial development of the state" passed the House and Senate two years ago. But Gov. McKeldin vetoed it because, he said, it would duplicate programs already under way in the state.

Loveless said his group is preparing a questionnaire for distribution to municipal and county governments, chambers of commerce and trade groups throughout the state. Information gathered will be followed up with hearings in the next few months, he said.

"Maryland must compete with other states," said Loveless, noting that Maryland is one of only three states in the nation without an organization for encouraging development of local industries and attracting new industries.

Davis Heads Md. Wing

HAGERSTOWN (AP)—Lou W. Davis of Hagerstown, an airplane pilot and World War II veteran, has been elected president of the Maryland wing of the Air Force Assn.

Davis succeeds Paul Fonda, now on the AFA board of directors. The association announced Friday that Leo Killen, also of Hagerstown, was named vice commander.

N.Y. Eggs And Butter

NEW YORK (AP(— (USDA) — Wholesale egg prices were unsettled Friday. Receipts 22,400.

Nearby whites: Top quality (48-50 lbs) 47½-49½; mediums 35½-37; smalls 29-30.

Butter steady, receipts 495,000.

Wholesale prices on bulk cartons (fresh):

Creamery, 93 score (AA) 61¾-62¼ cents; 92 score (A) 61½-62; 90 score (B) 61-61¼.

Market Recovers Part Of Thursday's Losses

NEW YORK (UPI)—Stocks recovered some of Thursday's losses in a higher but quieter session, featured by demand for drug shares, tobaccos, selected copper, oil, aircraft and special issues.

Turnover for the weekend session fell to 3,420,000 shares from 4,490,000 Thursday, the year's heaviest volume.

A few stocks responded to individual news items. St. Regis Paper turned a loss of close to 2 points into a point gain on the day on a prediction by the company's chairman of a sharp rise in second half net income. Reynolds Metals climbed on a stock dividend; Coca-Cola gained over 2 as the company announced plans to expand its line to include other flavors. Martin Company rose on a favorable earnings prediction.

Drug stocks were the big movers, however. Parke Davis, which went up sharply Thursday on a stock split proposal, climbed another 7 points. Pfizer rose 5, Warner Lambert and Abbott around 3; Vick over 2.

In tobaccos gains ran past 2 points in Reynolds B, a point in Lorillard, more than 1 in American Tobacco.

Coppers had gains extending to 2¾ in Magma. Gulf rose over 2 in the oils. National highlighted steels with a gain of more than 1. Rails were higher for the most part although Canadian Pacific and Rock Island dropped around a point.

Loew's ran up 1⅜ to 22⅛ on the day's heaviest turnover as indications of a possible proxy fight appeared. Graham Paige, Bell Aircraft, General Motors, Textron completed the top five actives.

Some recent favorites suffered profit-taking. American Telephone backed off 1½ points; General Foods ¾; Loew's 1⅜.

Of a total 1,202 issues traded, 547 were higher while 415 declined.

New York Stock Quotations

NEW YORK (UPI) —	High	Low	Close
ACF Industries	42¾	41½	42⅝
Adams Express Co.	25⅝	25¼	25⅝
Admiral	13⅞	13½	13¾
Air Reduction	69⅜	68½	69
Alco Prod.	18⅝	18⅛	18⅜
Allegheny Corp.	8⅝	8½	8½
Allegheny Ludlum Steel	45¾	45⅛	45⅛
Allied Chemical	91⅞	89¾	91½
Allied Mills	40⅜	40	40⅜
Allied Stores Corp.	47⅞	47	47
Allis Chalmers Mfg.	28¼	28	28¼
Alph P. Cem.	36	35⅝	35⅞
Aluminum Ltd.	32⅛	31½	32
Aluminum Co. of Ama.	87⅜	86½	87
American Airlines	23⅛	22⅝	23⅛
American Bosch	26⅛	25⅝	25⅞
American Brake Shoe	42½	42⅛	42⅛
American Brd. Par.	19⅞	19¾	19¾
American Can Co.	49⅛	48¾	49⅛
American Cyanamid	51⅝	50¼	51⅜
American Electric	44⅛	43⅝	43⅞
American Home Prod.	107⅜	107	107
American Mach. & Fdy.	46	45¼	45⅝
American Metal	24⅞	24½	24¾
American Motors	19¾	19⅛	19⅜
American Smelting	47⅜	46⅜	47½
American Standard	13¼	13	13⅛
American Sugar	33¼	33⅛	33¼
American Tel & Tel	193	191	191⅜
American Tobacco Co.	88¼	86⅞	87⅜
American Viscose Corp.	34⅜	33⅜	33⅞
Anaconda Copper	55⅝	54½	55½
Anchor Hocking Glass	54	53½	54
Argo Oil	37⅞	37¾	37¾
Armco Steel	60⅛	59¼	59⅞
Armour Co.	19	18¾	19
Armstrong Cork Co.	30⅜	30	30¼
Ashland Oil	17⅝	17½	17½
Atchison	25⅜	25¼	25¼
Atlantic City Elec.	36⅞	36½	36⅝
Atlantic Refining	38⅛	38	38⅛
Avco Mfg.	8⅛	8¼	8⅛
Babcock & Wilcox	30¾	30⅛	30⅛
Baldwin Lima	13⅝	13½	13⅝
Baltimore & Ohio RR	43¼	42⅝	43
Baltimore & Ohio RR pfd	60¼	60¼	60¾
Bath Iron	53¾	53	53
Beechnut Life Savers	39⅛	38⅝	38⅝
Bendix Aviation	57⅝	56¾	56¾
Best Foods	73	71¾	71⅞
Bethlehem Steel	48⅛	47⅛	48¼
Blaw-Knox	35	34¾	34¾
Boeing Aircraft	46⅝	46	46⅛
Bond Stores	21⅝	20⅞	21½
Borden	74⅜	74	74
Borg Warner	38⅛	37⅝	37⅝
Briggs Mfg.	9	8⅞	9
Bristol Myers	70	68¾	68¾
Buckeye Pipeline	26⅛	26⅛	26⅞
Budd Co.	17⅜	17	17
Burlington Indus.	14¼	13⅝	14
Burroughs Corp.	37½	37	37
Canadian Pacific	30½	29⅞	29⅞
Capital Airlines	17½	16⅝	17¼
Carrier Corp.	41⅜	40⅝	40⅝
Case J.I. Co.	20	19¾	20
Caterpillar Tractor	79¾	78½	79
Celanese Corp. of Ama.	22⅜	22⅛	22¼
Chesapeake & Ohio RR.	63	62½	62⅝
Chrysler Corp.	57⅛	56⅜	57
Cincinnati Gas & Elec.	33⅞	33⅜	33⅞
Cities Service Co.	60	58⅝	59⅛
Clevite Corp.	21	20¾	20⅞
Coca Cola	114¼	112½	113¾
Colgate Palmolive Co.	70⅝	70¼	70¾
Colorado Fuel & Iron	23⅜	23⅜	23⅜
Columbia Gas	20⅛	20⅜	20⅝
Columbus & SOE	34	33¾	34
Commercial Solvents	13⅜	13⅛	13⅜
Consolidated Edison	54⅞	54½	54⅞
Consolidated Natural Gas	48	47¾	48
Consolidation Coal	37¾	37½	37¾
Container Corp.	25	24⅝	25⅛
Continental Baking	43	42½	42¾
Continental Can Co.	49⅝	49	49¼
Continental Motors	10½	10¼	10¼
Continental Oil	57⅝	57¼	57½
Corn Prod. Ref. Co.	45¾	44¾	45⅜
Crane Co.	31⅜	31¼	31⅜
Crown Zellerbach Corp.	56⅛	55	56
Crucible Steel	24⅜	23⅞	24⅛
Cudahy Packing	12⅝	12⅜	12⅝
Curtiss Wright Corp.	28	27½	27¾
Dayton P. & L.	54⅜	54¼	54⅜
Deere	46½	45⅞	46
Delaware & Hudson	25¼	25	25⅛
Delaware Lack. & West.	11	10⅞	11
Douglas Aircraft	60⅜	59¼	60
Dow Chemical	66¼	65⅝	66⅛
Dupont Demours Co.	200	198	198¼
Eastern Airlines	36⅛	35½	36
Eastern Gas & Fuel	28¾	28¼	28¼
Eastman Kodak Co.	126¾	125	126½
Electric Auto-Light	36⅜	35⅞	35⅞
Endicott Johnson	31¾	31⅜	31⅜
Erie RR	12¼	11¼	11⅞
Ex-cello	44¼	43½	43½
Fairchild E & A	11⅝	11½	11½
Ferro Corp.	24⅞	24⅜	24⅞
Firestone Tire & Rubber	105	104½	105
Flinkote	49⅛	47½	48¾
Ford Motor Co.	47¾	47⅛	47½
Freeport Sulphur	94¼	92¾	94
Fruehauf Tractor	17⅝	17⅜	17½
General Acceptance	16¼	16	16
General Dynamics Corp.	59⅛	58¼	59⅛
General Electric Co.	66⅞	66⅛	66⅜
General Food Corp.	68⅜	67½	67½
General Motors Corp.	48¼	47¾	48
General Public Utilities	45¼	44⅞	45¼
General Telephone Corp.	52⅜	51⅝	51⅞
Gillette	44¼	43⅝	44
Glidden Co.	38	37⅝	37¾
Goodrich B. F. Co.	67⅝	67¼	67⅝
Goodyear	93⅜	92¾	92¾
Great Northern Railway	45⅛	44⅝	45
Great estern Sugar	30¼	29⅛	29⅞
Greyhound Corp.	16	15¾	15⅞
Gulf, Mobile & Ohio	23⅞	23½	23⅝
Gulf Oil	116¾	114⅝	116⅝
Hammermill Paper	33¼	31	33¼
Harbison Walker	41⅝	41⅝	41⅝
Hercules Powder	47⅞	47	47⅞
Hooker Chem.	34⅜	33⅜	33½
Illinois Central RR	43½	43⅛	43½
Ingersol Rand	87	86	86½
Inland Steel	113½	113½	113½
International Bus. Mach.	406½	403¾	405½
International Harvester	37½	37¼	37⅜
International Nickel	84⅝	83⅞	84
International Paper Co.	112	111¼	111½
International Tel & Tel	47⅞	47⅛	47⅝
Johns Manville Corp.	44½	43¾	44⅞
Jones & Laughlin Steel	54¾	54⅛	54¼
Joy Mfg.	48¼	48	48⅛
Kaiser Aluminum	38¾	37⅝	38
Kennecott Copper	96½	94½	95¼
Kimberly Clark	67	66⅛	67
Koppers Inc.	44¼	43⅝	43⅝
Kresge S. S. Co.	29⅛	28⅞	29⅛
Kroger Co.	91	89¼	91
Lee Rubber & Tire	22⅝	22¼	22½
Lehigh Coal & Nav.	11	10⅞	11
Lehigh Portland Cement	36½	36¼	36¼
Lehigh Valley Coal	1⅝	1⅜	1½
Lehigh Valley RR	10¼	10	10
Lehman Corp	29½	29	29¼
Libby Owns Ford Glass	95⅞	93¾	95¾
Libby McNeil & Libby	12	11¾	11⅞
Liggett & Myers Tob.	73⅜	72¾	73¼
Link Belt	60	59¼	60
Lockheed Aircraft	52⅜	52⅛	52¼
Loews Inc.	22⅛	20¾	22⅛
Lone Star Gas	39	38¾	38¾
Lorillard Tobacco	67⅜	66¼	67⅛
Louisville & Nashville	73⅛	73¼	73⅜
Lukens Steel	78⅜	77½	78
Mack Trucks	29¾	29¼	29⅜
Martin Co.	32¾	30	31⅞
May Dept Stores	43½	43	43⅜
McGraw Edison	41⅞	41	41⅞
Melville Shoe	23¾	23½	23⅝
Merck & Co.	71	68	70
Midland Ross	41¾	41¼	41¼
Minn. Moline	16⅛	15⅞	16
Mo. Kan. Tex. Pfd	64⅝	6'3⅛	63½
Missouri Pacific	34⅞	34½	34½
Monsanto	35⅜	34⅝	35⅛
Monterey Oil Co.	30½	29⅞	30⅛
Montgomery Ward	38¾	38¼	38⅜
Motorola	48¼	48	48
Murphy Stores	38⅞	38¼	38½
Murray	29⅛	28⅝	29⅛
National Auto F. B.	13⅜	13⅜	13⅜
National Biscuit Co.	47⅞	47½	47⅝
National Cash Reg.	71	69⅞	70¼
National Dairy Prods	45	44⅝	44⅞
National Distillers	27¼	27	27
National Fuel	20⅜	20¼	20¼
National Gypsum	55⅜	55	55¼
National Steel	68¼	66⅝	67⅝
New York Central RR	23⅝	22⅞	23¼
N.Y. Chic. & St. L.	30⅛	29⅝	30
Niagara Mohawk Power	34½	34⅛	34½
Norfolk & Western	72⅞	71¼	72⅞
North American Aviation	34½	33½	33⅞
Northern Pacific RR	50⅝	49¼	49¾
Northwest Airlines	18⅝	17⅞	18⅛
Ohio Edison	55¼	54½	55¼
Ohio Oil	35¼	34½	34½
Olin Mathieson Chemical	95⅜	95	95
Oliver Corp	34½	33⅝	34
Owens C. Fib.	54¼	53½	54¼
Owens Illinois Glass	73⅜	72¼	72⅜
Pacific Gas & Elec.	17⅝	17½	17½
Pan Am. World Airw.	20	19½	20
Paramount Pictures	44	43⅛	43⅞
Parke Davis	108⅞	104½	108⅞
Peabody Coal	13	12¾	12⅞
Penney J. C. Co.	95¾	95	95⅛
Pennroad Corp	18⅜	18⅛	18⅝
Penna Power & Light	46½	46⅜	46½
Penna RR	16⅞	16⅝	16⅝
Pepsi Cola	23¾	23½	23¾
Phelps Dodge	37¼	56	56½
Philadelphia Elec	42½	42⅛	42½
Philco Corp	21⅛	20⅝	21
Phillip Morris	54¼	53½	54¼
Phillips Petroleum	45⅝	45	45⅜
Piper Aircraft	20¾	20	20
Pittsburgh Plate Glass	76⅛	75½	75⅝
Proctor & Gamble	66⅜	66¼	66⅜
Pub. Svc. Elec. & Gas	34⅜	34⅛	34¼
Pullman Inc.	58½	58¼	58⅜
Pure Oil Co.	39⅛	38½	38½
Radio Corp	37⅜	36⅞	37¼
Raytheon	39¼	38¾	39
Reading	22¼	21⅝	22
Republic Steel	61	60½	60⅝
Rexall Drugs	24½	23⅝	24⅛
Reynolds Metals	64⅝	63	63¾
Reynolds Tobacco B	85½	83	85½
Richfield Oil	89¼	88¼	88⅝
Robertshaw	27⅝	27	27⅜
Rockwell Standard	28⅝	28¼	28⅜
Safeway Stores	33⅜	33⅛	35⅜
St. Regis Paper Co.	40⅜	39¼	40⅛
Schenley	39	38½	38⅜
Schering	43⅛	42½	43½
Sears Roebuck Co.	33⅝	33¼	33⅜
Sharon Steel	35⅝	35½	35⅜
Shell Oil Co.	82⅞	82¼	82½
Shell Transp.	20⅝	20⅜	20⅜
Sheller Mfg.	16⅛	16⅛	16⅞
Sinclair Oil Corp	60¼	59½	59¾
Socony Mobile Oil	48¼	47¾	48¼
Southern Co.	32⅝	32¼	32⅜
Southern Pacific	55½	54¾	55
Sperry Rand	19½	19¼	19¼
Standard Brands	54⅜	53⅜	54⅜
Standard Oil Calif.	54⅜	53½	54⅛
Standard Oil Ind.	47⅞	47¼	47⅞
Standard Oil N. J.	57⅝	57¼	57½
Standard Oil Ohio	55½	55¼	55½
Sterling Drugs	43⅜	42⅝	43⅛
Stewart Warner	39¼	38¾	39
Studebaker Packard	9⅜	9¼	9¼
Sunray Midcontinent	26⅜	26⅛	26¼
Swift & Co.	36⅜	35¾	36
Sylvania Elec. Prods	44	43⅞	44
Tennessee Gas	32¼	32⅛	32⅛
Texas Co.	74⅜	74	74
Texas Gulf Prods	34¼	33½	33½
Texas Gulf Sulphur	23⅛	22	23⅛
Thompson Prods	56	55½	56
Tide Water Oil	24¾	24⅛	24¾
Timkin Roller Bearing	44½	44	44¼
Transamerica Corp	27⅞	27⅜	27⅝
Trans World Airlines	14¼	13⅞	14¼
Underwood	19¼	18⅞	19⅛
Union Carbide Corp	111	110	111
Union Oil of Calif.	48¼	47⅝	47⅝
Union Pacific RR	31½	31	31½
United Aircraft	63½	62⅝	62⅝
United Airlines	29¾	29	29⅜
United Corp	8⅛	8	8
United Eng. & Fdy.	15⅞	15¾	15⅝
United Fruit	48⅞	48¼	48⅜
U. S. ubber	41	40¼	40¾
U. S. Smelting	36½	35⅝	35⅝
U. S. Steel	79	78⅛	78⅝
Vick Chemical	73½	71	73
Vulcan Materials	15½	15¼	15½
Walworth	13⅛	13⅛	13⅛
Ward Baking	12½	12¼	12⅜
Warner Bros. Pictures	22½	22	22¼
Warner Lambert	86	80½	84
West Penn Electric	31¼	30⅝	31
W. Va. Pulp & Paper	40	38¾	40
Western Union	26	25⅞	25⅞
Westinghouse Airbrake	25½	25⅛	25¼
Westinghouse Electric	66⅞	65⅜	66⅛
Wheeling Steel	50⅛	49½	49¾
White Motors	52½	52⅛	52⅜
Wilson & Co.	27¼	26⅞	27⅛
Woolworth F. W. Co.	48⅛	47¾	48
Yale & Towne	30	29¾	29¾
Youngstown Sheet&Tube	111	110½	110½
Zenith	121¼	119	119½

Chicago Grains

CHICAGO (UPI)—Mixed price levels spotted the market close with steady to firm ranges in wheat and rye, although easy in other grains, on the Chicago Board of Trade.

Wheat closed up 1 to off 1 cent; corn (old) off ¼ to ⅝ cent; (new) off ⅛ to ⅜ cent; oats unchanged to off ⅛ cent; rye up ⅜ to off ⅛ cent; soybeans off ½ to 1 cent.

Commission houses sparked a rally in wheat. Additional support came from buying by brokers with elevator connections. Observers attributed the strength to the report of imminent large export authorizations.

Corn, however, crept lower. With commission houses selling, an elevator interest bought considerably into old December deliveries. Weather is mostly favorable for crop maturing.

A mixed trade made the oats market nervous. Prices fell.

Soybeans witnessed liquidation of its November contract. Commercial houses displayed some buying interest and commission houses brought more support. The range:

	High	Low	Close
WHEAT:			
December	195⅜	193⅜	195¼
March	200⅛	198¾	199⅝
May	199⅝	198⅛	199⅛
July	188	186⅜	186⅜
CORN:			
December	115½	115	115⅛
March	119⅛	118¾	119⅛
December (new)	116⅛	115⅝	115¾
March (new)	119⅝	119¼	119⅜
May (new)	123	122⅝	122⅞
July (new)	——	——	124⅞
OATS:			
December	64¼	63⅜	63⅞
March	67	66¾	66⅞
May	67	66½	66⅝
July	62⅜	62¼	62⅜
RYE:			
December	133½	132¾	132⅞
March	134⅝	133¾	134¼
May	133⅝	132⅞	133
July	126	125⅛	125⅝
SOYBEANS:			
November	220¼	219½	219⅝
January	224⅜	223⅝	223

GOP Club To Honor Miss Adkins

Delegates and representatives from the Cumberland and Frostburg Women's Republican clubs will attend the luncheon honoring Miss Bertha S. Adkins, Undersecretary of Health, Education and Welfare, October 15. Mrs. Katherine St. George Congressman of the 28th district of New York, will be guest speaker at the luncheon being given by the state federation at the Sheraton Belvedere Hotel.

Besides delegations from the clubs, Mrs. John Lancaster, president of the local club; Mrs. James Shryock of the Frostburg club; Mrs. Noel Speir Cook, state treasurer; Mrs. George Barncord, chairman of the state resolutions committee; and Miss Bessie Baird, member of the auditing committee, will attend.

The luncheon honoring Miss Adkins, who served as Maryland national committeewoman for 10 years and assistant chairman of the Republican National Committee for five, will be in conjunction with the 37th annual meeting of the RWM.

Mrs. St. George was first elected to the House of Representatives in 1946, and now is a member of the House Armed Services committee. She sponsored the Equal Rights Amendment to the Constitution, now pending. She is a member of the DAR, the American Society of International Law and the New York State Agricultural Society.

ASSUME DUTIES — The Ursuline Academy Auxiliary discussed the Halloween and jingle parties, Christmas and weekly dances as well as various projects at the opening meeting earlier in the week. Home room mothers and various chairmen were appointed. Father Sylvan, Sister ilda, Sister Thomasine, Sister Corrine, and Sister Thomasita were introduced. The freshman class won the attendance award. Left to right are Mrs. Earl Darber, vice president; Mrs. Clement C. May, president; Mrs. John W. Kreidler, secretary and Mrs. John B. Wolfhope, treasurer. Mrs. Edward J. McNamee was thanked for her service as president last term.

Gold Star Mothers To Be Honored

Gold Star Mothers Day was discussed and reports were given at the meeting of the Tri-State Chapter, American Gold Star Mothers. The fourth annual Gold Star Mothers Day dinner will be held at 7 tonight in the Pall Mall Room of the Raleigh Hotel, Washington, with Sumner G. Whittier, administrator of veterans affairs, as guest speaker. The regular service will be conducted at 1 tomorrow in the amphitheatre. The United States Marine Band will play. The Military District of Washington will pay tribute to the mothers at a ceremony at Fort Myer, following the service, and reception in the Fort Myer Officers Club. The First Battle Group, Third Infantry and the United States Army Band will parade. The ceremony is to begin at 4.

Reports of the national convention in Denver, Colo., were given by Mrs. Anona McDonald and Mrs. Bessie Hensel, delegates; and of the Department meeting in Baltimore, by Mrs. McDonald and Mrs. Clara E. Rankin. Two applications were accepted for membership in the chapter; and plans were formulated for a Thanksgiving project.

Officers are to be elected at the next meeting. Mrs. Mabel Wade was appointed chairman of the nominating committee, which includes Mrs. Hensel and Mrs. Loretta Beckman.

Flintstone Club Takes Reports

Achievement reports were taken and a nominating committee was appointed at the meeting of the Flintstone Homemakers Club held at the home of Mrs. Howard Robinette, with Mrs. Chester Robinette cohostess. The meeting opened with the Lord's Prayer, followed by the Homemakers Creed led by Mrs. William Heavner. The group sang, "This Is My Father's World," and answered roll call with what they most enjoyed doing as a family. Routine reports were given by Mrs. Arthur Howard and Mrs. Kenneth McLaughlin.

Mrs. William Mauzy reported the highlights of the county meeting she attended. A letter was read from Mrs. H. R. Aldridge, county citizenship chairman, concerning keeping Maryland beautiful. Literature on the project was distributed. Achievement awards were taken by Mrs. Leslie Wigfield, food and nutrition chairman; Mrs. Mauzy, clothing; Mrs. Heavner, reading; Mrs. Chester Robinette, Fair and exhibits; Mrs. Russell Dolly, home management; Mrs. Wigfield, citizenship, and Mrs. Eugene Kinton, civil defense.

Appointed to the committee to nominate a vice president and secretary were Mrs. Curtis Nash, Mrs. Dolly and Mrs. Wigfield. They will report at the October meeting.

Highlights of her recent trip to her former home in England were given by Mrs. Guy Thompson. The quotation of the month was given by Mrs. Paul Oster. The meeting closed with the group singing "School Days."

October 10 the meeting will be held at Flintstone Methodist Church. Mrs. Edward Shaffer, county family life chairman, will present "Family Teamwork." Members are urged to bring articles made during the year, for display. Mrs. Thompson and Mrs. Howard will be cohostesses. Others attending were Mrs. Kermit Burgess, Mrs. Carlye Nixon, Mrs. Franklin Norris, Miss Lena Twigg, Mrs. Oka Twigg and Mrs. Katie Oster.

Loretta Lindner To Be Bride Of Thomas Lippold

The marriage of Miss Loretta Lindner, daughter of John H. Lindner, Shades Lane, and the late Mrs. Teresa Lehman Lindner, to Thomas A. Lippold, son of Louis A. Lippold, 126 Polk Street, and the late Mrs. Mary Agnes Brown Lippold, will be solemnized today.

The wedding ceremony will be performed at a nuptial mass in St. Patrick's Catholic Church at 10 a. m., with Rev. John U. Lyness officiating. Bouquets of white flowers and candelabra of lighted tapers are being used in the decoration of the altar.

Mrs. Marie Yockus will be her sister's matron of honor and only attendant. Anthony Yockus will serve as Mr. Lippold's best man, while Philip E. Lindner and Michael Lindner are the ushers.

To be given in marriage by her father, the bride will wear a gown of Chantilly lace, fashioned with an illusion yoke, Queen Anne collar and fitted bodice with long pointed sleeves. The very full skirt over satin ends in a sweeping train. Her fingertip length veil of French illusion falls from a queen's crown of seed pearls. Completing her costume, she will carry a colonial bouquet of red roses.

Her matron of honor will be attired in a powder blue lace dress, with matching long sleeve jacket. With it she will wear a Juliette cap with shoulder-length veil. Her bouquet is of pink roses.

The bride is a graduate of Catholic Girls Central High School and is employed by Dr. Samuel M. Jacobson as laboratory technician. The bridegroom is a graduate of LaSalle High School and served with the Army for three years in the European Theatre during World War II. He is employed by Spoerl's Garage.

A wedding breakfast will be served the wedding party at the Fort Cumberland Hotel, following the ceremony. The reception will be from 1 until 3 at the home of Mrs. A. J. Yockus, 836 Gephart Drive.

For their wedding trip to Michigan the bride has chosen a blue tweed costume with black accessories. With it she will wear her corsage of roses. Upon their return Mr. Lippold and his bride will reside at 148 Frederick Street.

Cresap Club Plans Joint Meeting

Plans for a combined achievement program were formulated by the Cresap Homemakers Club at the meeting Thursday morning in Cresaptown Methodist Church. Mrs. Harold Lewis presided. The program will be held at the October meeting, with the Potomac Park, Bowling Green and Progressive Women's clubs. It will be at the Potomac Park EUB Church October 21. At that time also a vice president and secretary will be elected. Mrs. Arlie Borror was named chairman of the nominating committee, with Mrs. Ellsworth Lewis and Mrs. Edward Lewis serving with her.

Mrs. Herbert Heineman gave the history of the hymn, "This Is My Father's World," and led the group in singing it. Roll call was answered with what each most enjoyed doing as a family. Mrs. Edward Shaffer, county family life chairman, discussed family teamwork. Mrs. Bertha Scollick reported on the Civil Defense meeting and distributed literature. Bird conservation also was discussed by Mrs. Heineman. Routine reports were given and members signed a card to send to Mrs. Emma Heinricks, a patient in Sacred Heart Hospital. Mrs. Helen White also was a guest.

Valley Road Club To Hear Talk

Miss Bessie Baird will be guest speaker at the meeting of the Valley Road Homemakers Club October 1. Miss Baird, who has been traveling over the county registering votes, will discuss "It Is Our Privilege To Vote." She will be introduced by Mrs. Irene MacDonald. The meeting will be at 1:15 at Central YMCA.

A drawer with divider and shelf, made by Mrs. James Ruppert at the home carpentry workshop conducted by Miss Joanne Reitz of the University of Maryland, will be displayed.

The business session is to be conducted by Mrs. H. J. Rolly, at which time roll call will be answered with "My Favorite TV Program," and plans will be formulated for the club achievement program.

The B and O Veterans and Ladies Auxiliary will meet at 7:30 Wednesday evening in the B&O YMCA auditorium.

A rummage sale will be held by Circle 7, Tuesday in the basement of Centre Street Methodist Church, from 7 until 9 p. m.

Sisterhood Purchases Gift

The AEL Sisterhood of Cresaptown Methodist Church decided to buy a rug for the Strawbridge Home for Boys at the meeting Thursday evening at the home of Mrs. William Riley, Brant Road.

Mrs. Walter Richardson presided and read the Scripture. Mrs. Leroy Lewis led the singing of "Thanks for a Happy Heart." Prayer was offered by Miss Evelyn May. Cards were sent to the sick. The next meeting will be held October 23 at the home of Mrs. Delbert Stewart, Winchester Road. Mrs. Thomas Lewis will be cohostess.

Concluding the evening a stork shower was held for Mrs. Bruce Brenneman. Games were played and refreshments served. Others attending were Mrs. Paul Holler, Mrs. James McCuster, Mrs. Oliver Lewis, Mrs. Catherine Sindy and Mrs. Raymond Richardson.

Social Chart

The weekly dance of Bedford Road firemen and auxiliary will be held tonight at 9 in the fire hall.

The Wiley Ford Up and Ready Homemakers Club will meet Monday at the home of Mrs. Lowell Manning.

Emmanuel Episcopal Teenage dances will be inaugurated tonight at 8 in the parish house.

LISTEN TO BACK TO THE BIBLE BROADCAST
DIRECTED BY THEODORE H. EPP
WKYR 1270 KC
9:00 A. M.
MON.-SAT.

HI FI's
by
WEBCOR — ZENITH
ADMIRAL — DECCA
RCA
Top Tunes in
EP's, LP's, 78's and 45's
SUPREME
134 N. Centre PA 2-3160

HEADQUARTERS
FOR
WURLITZER
PIANOS
AND
ORGANS
Seiferts
75 N. Centre St.
Dial PA 4-2760

NEW and USED
TYPEWRITERS
— all makes —
Easy Terms
Ankeney's
27 N. Centre St.
PA 2-1111

at the HEAD of the CLASS
HAGAN
Chocolate Marsh-mallow
ICE CREAM

Secrets Of Charm

by John Robert Powers

Old Friends May Be Best — But New Ones Are Fun, Too

Some people change friends the way they change hem lengths and hairdo's — there's a complete turn-over every few years. A false note is evident in the personality that never sticks to the tried and true. But, on the other hand, a dull note is probably creeping into the life of anyone who goes too long without making a new friend or two.

If you lead a busy life, you meet people. Think it over now—aren't there a few who would be most worthwhile to know better? Isn't it possible that someone would like to make more than a casual acquaintance of you? Why not do something about it? Make an extra effort to look for and recognize encouragement on the part of someone else if that's what it takes to break the ice. Or better still, make the first move yourself. Boldness isn't necessary. Just show interest and it's seldom that you won't be met with gratifying response.

If you lead a life that's not filled with people, spread your horizons to widen your acquaintance. Make opportunities for yourself to meet the kind of people you'd enjoy — join groups and participate in activities involving others with interests like you. own. Common interests speed friendships as nothing else can.

Time can so easily slip by without the refreshing changes that come through contacts with new personalities. A new friend is bound to present new viewpoints and new ideas, to inspire new interests and activities. A new friend can be a wonderful discovery. Check to see if it isn't about time to find one, and give yourself the satisfying experience of being an interesting new friend to someone else.

MONDAY: The Heightened Waistline.

YOUR COLOR TYPE. Here's your personal colorscope, scientifically designed to determine just which colors keep you looking complexion-perfect and charming of dress. A copy of my all-new booklet "Your Color Type" is on its way to you for 25c and a stamped, return envelope sent to "Secrets of Charm," c/o this paper.

(Copyright 1958, John F. Dille Co.)

A tittle is a fine, minute stroke which often distinguishes one letter from another in the Hebrew alphabet.

Look!
...at YOUR Clothes...
OTHERS DO!
You Will Always Look Your Best
if
We Do Your DRY CLEANING
and SHIRT LAUNDERING
Harry FOOTER & Co.
-CLEANERS-
DRESS SHIRTS LAUNDERED
... in our own plant. Missing buttons replaced. Each shirt individually wrapped in cellophane 21c

Join in the
march of
savings . . .

Join the many smart people who have gotten into the thrift habit. You'll discover, as they have, that regular saving here really pays off.

Your money deposited in a savings account, steadily makes more money for you . . . just watch how the amount goes up!

Systematic saving is the safe, sure way to reach any goal, be it a college education, travel or a new home.

What a wonderful feeling, too, to know you have cash on hand should an emergency arise. Start saving here . . . soon!

PAYING 2½% INTEREST

FIRST NATIONAL BANK
MEMBER F.D.I.C.

IN BOTH P.S. MARKETS SATURDAY
DOLLAR DAYS
CHOICE OF 1 ITEM WITH ORDER OF $5 OR OVER
BONUS ITEM! Embossed Paper NAPKINS 160 for 1c LIMIT 160 With Order of $5 or Over
BONUS ITEM! "SOFTEE" TOILET TISSUES 4 Rolls 1c LIMIT 4 ROLLS With Order of $5 or Over
STONEYMAN VA. PEACHES 4 No. 2½ Cans Limit 4 Cans $1
NEW 1958 PACK SWEET TREET PINEAPPLE IN HEAVY SYRUP
CRUSHED 5 cans $1 | SLICED 4 No. 2 cans $1 | SLICED 3 No. 2½ cans
Jerzee Milk 8 cans $1 | NEW PACK Tomato 8 cans $1 | Public Pride OLEO 5 1-lb. cart. $1 | Ivory Soap 12 med. size $1
Potted Meats 10 cans for $1 | Starkist Tuna 3 cans for | Red Kidney Beans 3 32-oz. cans for | Dill Pickles 4 qt. jars for | Early June Peas 7 cans for | Sweetheart Soap 9 bath size for | Red Kidney Beans 9 1-lb. cans for | Tomato Sauce 10 cans for | Grapefruit Juice Pink 3 46 oz. cans for | Mixed Vegetables 7 cans for | Apple Butter 4 28-oz. jars for
Tomato Paste Hunt's 10 cans for | Pork and Beans 8 303 cans for | Whole Kernel Corn 7 cans for | Little Chef Peas 10 cans for | Cut Green Beans 7 cans for | Dill Pickles 2 ½-gal. jugs for | Remarkable Pears 3 No. 2½ cans for | Woodbury's Shampoo 2 large btls for | Bits-O-Sea Tuna 5 cans for | Kidney Beans 8 303 cans for
Orange / Mambo Drinks 4 46-oz. cans $1 | Washing Powder Trend 6 large boxes $1 | ARMOUR'S LARD 5 1-lb. cart. $1 | Sweetheart Soap 13 cks $1
Strawberry Preserves 4 10-oz. glass for | Softee Tissues 16 rolls for | Vienna Sausages 6 cans for | Chicken and Noodle Soup 8 cans for | Small Sweet Pickles 3 qt. jars for | King Karlo Dog Food 12 cans for | Pork and Beans 3 32-oz. cans for | Salad Olives 2 24-oz. jars for | Pork and Beans 9 1-lb. cans for | Sardines 10 cans for
Tomato or Veg. Soup 10 cans for | Marcel Wax Paper 5 rolls for | Woodbury's Soap 13 cakes for | Kosher Dill Pickles 3 1-qt. jars for | Palmolive Soap 9 bath size for | Jergen's Col'd Toilet Soap 14 cks for | 'Monte Whole Kernel Corn 6 cans for | Apple Sauce 7 cans for | Lux Bath Size 9 cakes for | Palmolive Soap 13 reg. cakes for
Old Virginia Preserves Pineapple Peach, Apricot Damson, Grape 4 12-oz. jars $1 | Peanut Butter 2 20-oz. Jars $1 | Heinz TOMATO Soup 8 cans $1 | Little Chef Catsup 6 12-oz. Btls. $1
Del Monte Catsup 5 lge btls $1 | Little Chef Spaghetti 10 cans $1 | Rag Rugs 24x54 2 for $1 | Butter Beans 9 cans $1 | Old Virginia Strawberry Preserves 2 20-oz jars $1 | Palmolive Soap 13 reg. $1
DOLLAR DAYS
IN OUR MEAT DEPT.
Rockingham OLD VA. HAMS 54c lb. | Rockingham Ready to Eat Picnics 41c lb. | Rockingham Fryers Whole 31c lb. Cut Ups 32c lb. | Chicken Legs and Breasts 2 lbs. $1
Baby Beef Liver 2½ lbs. | Boiling Beef 3 lbs. | Pan Pudding 2½ lbs. | Perch Fillets 3 lbs. | Veal Chops 2 lbs. | Smoked Sausages 2 lbs. | Smo. Bacon Squares 2 lbs. | Red Band Sl. Bacon 2 lbs. | Amer-Pim. Cheese 2 lbs. — $1
Asst. Lunch Meats 2 lbs. | Sliced Bacon Ends 3 lbs. | Minced Ham 2 lbs. | Skinless Franks 2 lbs. | Lean Pork Roast 2 lbs. | Mild Longh'n Cheese 2 lbs. | Lean Pork tSeaks 2 lbs. | Spiced Luncheon 2 lbs. — $1
Fresh Ground H'burg 2½ lbs. $1 | Chuck Roast 2 lbs. $1 | Sirloin Steaks 2 lbs. $1 | Fresh Pork Picnics 2½ lbs $1
SOLID CABBAGE ..... lb. 3
U. S. NO. 1 POTATOES 50 lb. bag $1.00
Luscious Red TOKAY GRAPES 2 lbs. 29c
PUBLIC SERVICE FOOD MARKETS

To: Bobby's Church School Teacher
From: Bobby's Parents

"You're O.K."

That's the highest praise in our Bobby's vocabulary!

You must be as busy as we are . . . keeping house, raising a family, meeting all the challenges of parenthood.

Yet you volunteered to teach a dozen boisterous boys the great truths of Christianity.

You sacrifice hours every week . . . in preparation, in prayer, in patience.

But, because you are part of the Church—the one institution which lives to serve God and man—we have taken you for granted.

We'll be at worship next Sunday. Bobby wants us there. And seeing what the Church means to him, we want the same spiritual foundation for our own lives.

Thank you! We marvel at all you have done for Bobby without our help and example. How much more we will accomplish together . . . Bobby's parents, Bobby's teacher, and OUR God.

Copyright 1958, Keister Adv. Service, Strasburg, Va.

THE CHURCH FOR ALL . . . ALL FOR THE CHURCH

The Church is the greatest factor on earth for the building of character and good citizenship. It is a storehouse of spiritual values. Without a strong Church, neither democracy nor civilization can survive. There are four sound reasons why every person should attend services regularly and support the Church. They are: (1) For his own sake. (2) For his children's sake. (3) For the sake of his community and nation. (4) For the sake of the Church itself, which needs his moral and material support. Plan to go to church regularly and read your Bible daily.

Day	Book	Chapter	Verses
Sunday	Psalms	78	2-8
Monday	Proverbs	23	12,23
Tuesday	Deuteronomy	11	18-21
Wednesday	Galatians	6	6
Thursday	Proverbs	20	7
Friday	Ephesians	6	4
Saturday	II Timothy	3	15

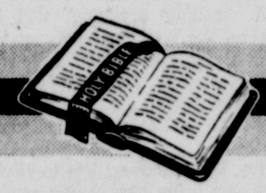

THE FOLLOWING ESTABLISHMENTS ENCOURAGE YOU TO ATTEND THE CHURCH OF YOUR CHOICE

BERNSTEIN FURNITURE CO. 9 N. Centre St.

BOPP'S FLOWER SHOP 19 N. Liberty St.

EVELYN BARTON BROWN 11 N. Liberty St.

BUCHANAN LUMBER CO. 549 N. Centre St.

CITY FURNITURE CO. 22-24 N. Mechanic St.

E. V. COYLE FURNITURE CO. 45 Baltimore St.

CUT RATE SHOE STORE 165 Baltimore St.

FIRST FEDERAL SAVINGS & LOAN ASSN. 141 Baltimore St.

FIRST NATIONAL BANK 153 Baltimore St.

FORD'S DRUG STORES Cumberland

WARD N. HAUGER, JEWELER 16 N. Centre St.

THE LIBERTY TRUST CO. Cumberland

LIBERTY MILK CO. 450 Race St.

THE S. T. LITTLE JEWELRY CO. 113 Baltimore St.

THE MANHATTAN Baltimore at Liberty

THE MARYLAND THEATRE Cumberland

THE MUSIC SHOP, INC. 35 Baltimore St.

PEOPLE'S HARDWARE S. George at Union St.

ROSENBAUM'S Baltimore St.

SCHWARZENBACH'S 128 Baltimore St.

SECOND NATIONAL BANK Baltimore at Liberty

SINGER SEWING MACHINE CO. 65 Baltimore St.

SOUTH CUMBERLAND PLANING MILL CO. 31 Queen St.

SPEAR'S JEWELRY STORE 62 Baltimore St.

STAR RESTAURANT 31 Baltimore St.

WALSH & McCAGH DRUG STORE Cor. Centre & Bedford Sts.

WHITACRE'S MAYTAG APPLIANCES 31-35 N. Mechanic St.

WOLF FURNITURE CO. 42 Baltimore St.

METHODIST

Centre Street Methodist, 217-225 North Centre Street, Carlton M. Harris, minister. 9:30 a.m., Church School for all ages; 9:30 and 11 a.m., Worship Services. Youth Sunday. "Growing Up," sermon by Rev. Harris. 6:30 p.m., Intermediate and Senior Youth Fellowship meetings.

First Methodist, Bedford Street, Rev. Everett W. Culp, pastor. Sunday School, 9:30 a.m., worship, 10:45 a.m., subject, "Launch Out." 6:30 p. m., Adult and Youth Fellowships. Worship, 7:30 p.m., subject, "Praise Ye The Lord."

Central Methodist, 15 South George Street, Rev. James D. Elliott, pastor. Sunday School, 9:45 a.m., worship, 11 a.m., subject, "On The First Day." A Rally Day Program by Commission on Education. Youth Fellowship, 6 p.m.

Trinity Methodist, 120 Grand Avenue, Rev. C. Thomas Subock, pastor. Sunday School, 9:45 a.m., worship, 11 a.m., subject, "Behold the Dreamer."

Melvin Methodist, Reynolds and Marion, Rev. Frank G. Wanek, pastor. Sunday School, 9:45 a. m., worship, 11 a.m. Special Dramatic Presentation: "One Bread."

Fairview Methodist, 640 Fairview Avenue, Rev. Frank G. Wanek, pastor. Sunday School, 10:45 a.m., worship, 9:30 a.m. Special Dramatic Presentation: "One Bread."

Mapleside Methodist, First and Maple, Rev. Frank G. Wanek, pastor. Sunday School, 9:45 a. m.; worship, 7:30 p.m. Special Dramatic Presentation: "One Bread."

Grace Methodist, Virginia Avenue near Second Street, Rev. Robert C. Nimon, pastor. Sunday School, 9:30 a.m., worship, 11 a.m., subject, "Every One In His Place." 6 p.m., family dinner with interesting program.

Kingsley Methodist, 242 Williams Street, Rev. Jacob H. Snyder, pastor. Sunday School, 9:30 a. m., worship, 11 a.m., subject, "Witnesses for Christ."

Metropolitan A.M.E. Church, Decatur and Frederick Streets, Rev. Charles E. Walden Sr., pastor. Sunday School, 9:30 a.m., worship, 11 a. m., subject, "Faith of our Fathers."

McKendree Methodist, 229 North Centre Street, Rev. George T. C. Bell, pastor. Sunday School, 9:45 a.m., worship, 11 a.m., subject, "The Church." Youth Fellowship Worship and Study hour, 7 p.m.

Corriganville Methodist, Rev. B. F. Hartman, pastor. Sunday School, 10:30 a.m., worship, 9:30 a.m. William Price, guest speaker. **Ellerslie Methodist**: Sunday School, 9:45 a.m., MYF, 7 p. m.; worship, 8 p.m. Mr. C. H. Furtney, guest speaker. **Wills Creek Chapel**, Cooks Mills, Pa.: Sunday School, 10 a.m. 11 a.m., Rev. Charles Railey, guest speaker.

Midland Charge, Charles S. Reckley, minister. **Midland**: Sunday School, 9:45 a.m., worship, 11 a.m. **Woodland**: Sunday School, 10:45 a.m., worship, 9:45 a.m. **Shaft**: Sunday School, 10:30 a.m., worship, 7:30 p.m.

Flintstone Methodist Charge, Rev. Donald L. Bates, pastor. **Flintstone**: Sunday School, 10 a.m., worship, 11 a.m. **Chaneysville**: Worship, 10 a.m., Sunday School, 11 a.m. **Mt. Collier**: Sunday School 10 a.m. **Murley's Branch**: Sunday School, 1 p.m., worship, 2 p.m. **Mt. Hermon**: Sunday School, 10 a.m., worship, 8 p.m.

Prosperity-Oakdale Methodist Charge, Route 2, Flintstone, Rev. Irvin G. Allen, pastor. **Prosperity**: Sunday School, 10 a.m., worship, 8 p. m. **Oakdale**: Sunday School, 10 a.m., worship, 11 a.m. **Mt. Fairview**: Sunday School, 10:15 a.m. **Bean's Cove**: Sunday School, 10:45 a.m.

Barton Methodist, Rev. Byron H. Keesecker, pastor. Sunday School, 9:45 a.m., worship, 10:45 a.m., subject, "Handle With Care—What?" MYF meeting at 6:30 p.m.

Mt. Savage Methodist, Rev. Wm. C. Harpold, pastor. Sunday School, 9:30 a.m., worship, 10:45 a.m., subject, "Enthusiasm." Youth Fellowship, 6:45 p.m.; worship, 7:30 p.m., subject, "The Revival We Need."

LaVale Methodist, W. W. Patterson, minister. 9:45 a.m., Rally Day Sunday School Session; 11 a.m., worship; Consecration of Church School Officers and Teachers, sermon, "Christian Education and Tomorrow's World." 6:30 p.m., Youth Fellowship Hour.

Calvary Methodist, Ridgeley, Harold L. May, minister. Church School, 9:45 a.m., Rally Day. Worship service, 11 a.m., subject, Preaching from the Spirituals — IV. — "Standin In De Need Ob Prayer." 3 p.m., Homecoming service, Rev. and Mrs. Everett Culp will be special guests for this service.

Park Place Methodist, LaVale, Rev. Bruce K. Price, pastor. Sunday school, 9:45 a.m., worship, 11 a.m., sermon topic, "The Cup Of Destiny." MYF, 6:30 p.m.

Cresaptown Methodist, Rev. Robert E. Bavender, minister. Church School, 9:45 a.m., worship, 11 a.m., subject, "That They May Know."

Bedford Methodist Circuit. Bethel, North on Route 220: Sunday School, 10:30 a.m., worship, 9:30 a.m. **Wood's Cove**, Rainsburg, Pa.: Worship, 11 a.m. **Centerville**, Centerville, Pa.: Sunday School, 9:30 (Rally Day). Worship, 8 p.m. **Mineral Springs**, Rt. 3, Bedford, Pa.: Sunday School, 9:30 a.m. Sermon: "The Need of Christian Education." Pastor: Rev. John S. Park.

Davis Memorial Methodist, Uhl Highway, Rev. Charles C. Huffman, pastor. Sunday School, 9:45 a.m., worship, 11 a.m., subject, "Andrew, A Progressive Christian." Youth Fellowship, 6:45 p.m.; worship, 8 p.m., subject, Family Night, film strip will be shown.

Mt. Pleasant Methodist, Rev. Robert C. Nimon, pastor. Sunday School, 10:30 a.m., worship, 9:30 a.m., subject, "Every One In His Place."

ASSEMBLY OF GOD

Central Assembly of God, Johnson and Fayette Streets, Rev. Frank J. Fratto, pastor. Rev. Wendell Cover, Asst. Sunday School 9:45 a. m., worship 11 a. m., and 7:45 p. m.

First Assembly of God, 21 Elder Street, Rev. Arthur Vespa, pastor. Sunday School 9:45 a. m., worship 11 a. m., and 7:30 p. m.

Trinity Assembly of God, Midlothian, Rev. James L. Tate, pastor. Sunday School, 9:45 a.m., worship, 11 a.m.; worship, 7:30 p.m.

Flintstone Assembly of God, Rev. Wendel Cover, pastor. Sunday School, 2:30 p.m., worship, 3:30 p.m.

First Pentecostal, Lonaconing, Rev. C. E. Fussell, pastor. Sunday School, 10 a.m., worship, 11 a.m.; worship, 7:30 p.m.

First Assembly of God, Westernport, Rev. E. W. Welford, pastor. Sunday School, 9:30 a.m., worship, 10:45 a.m.; worship, 7:30 p.m.

Assembly of God, Keyser, Rev. R. C. Lymburner, pastor. Sunday School, 9:45 a.m., worship, 11 a.m.; worship, 7:30 p.m.

Assembly of God, Springfield, W. Va., Rev. John Hamercheck, pastor. Sunday School, 10 a. m., worship, 11 a.m.; worship, 8 p.m.

Bedford Valley Assembly of God, Route 220, Rev. R. V. McIntosh, pastor. Sunday School, 9:45 a.m., worship, 11 a.m.; worship, 7:45 p.m.

Full Gospel, Winchester Road, Rev. Ruth C. Cowgill, pastor. Sunday School, 10 a.m., worship, 11 a.m.; worship, 7:30 p.m.

Bethel Assembly of God, Oldtown Road, Rev. T. J. Kerfoot, pastor. Sunday School, 9:45 a.m., worship, 11 a.m.; worship, 7:45 p.m.

Calvary Assembly of God, Fort Ashby, Rev. Raymond Kirby, pastor. Sunday School, 9:45 a. m., worship, 11 a.m.; worship, 7:45 p.m.

Green Ridge Assembly of God, Star Route, Rev. Josephine Keller, pastor. Sunday School, 10 a.m., worship, 11 a.m., worship, 7:30 p.m.

Glad Tidings Tabernacle, Valley Road, Rev. Elva Brotemarkle, pastor. Sunday School, 10 a. m., worship, 7:30 p.m.

Bethel Tabernacle, Patterson's Creek, W. Va., Rev. Wilbur Elliott, pastor. Sunday School, 10 a.m., worship, 11 a.m.; worship, 7:30 p.m.

Faith Assembly of God, Wiley Ford, Rev. Alvin Michael, pastor. Sunday School, 10 a.m., worship, 7:30 p.m.

Frostburg Assembly of God, Maple and Stoyer Streets, Rev. Hartley Wigfield, pastor. Sunday School, 9:45 a.m., worship, 11 a.m.; worship, 7:30 p.m.

El-Bethel Assembly of God, Chaneysville, Pa., Rev. Hazel Devore, pastor. Sunday School, 10 a. m., worship, 11 a.m.; worship, 7:30 p.m.

Green Spring Assembly of God, Rev. Wilbur Bell, pastor. Sunday School, 9:45 a.m., worship, 7:45 p.m.

Paw Paw Assembly of God, Rev. Robert Glass, pastor. Sunday School, 2:30 p.m., worship, 3:30 p.m.

Romney Assembly of God, Rev. Ervin Mason, pastor. Sunday School, 9:45 a.m., worship, 11 a. m.; worship, 7:30 p.m.

Burlington Assembly of God, Rev. Harry E. Baldwin, pastor. Sunday School, 10 a.m., worship, 11 a.m.; worship, 7:30 p.m.

CHURCH OF THE NAZARENE

First Church of the Nazarene, 508 Oldtown Road, Rev. H. E. Heckert, pastor. Sunday School, 9:30 a.m., worship, 10:45 a.m. Young People's service, 6:30 p.m.; worship, 7:30 p.m.

Bethel Church of the Nazarene, Bowman's Addition, Rev. Joseph L. Hoopengardner, pastor. Sunday School, 9:30 a.m., worship, 10:30 a.m., subject, "Baptism With The Holy Ghost." Young People's Service, 6:30 p.m.; worship, 7:30 p.m.

Church of the Nazarene, Wiley Ford, W. Va., Rev. A. L. Lepley, pastor. Sunday School, 9:45 a.m., worship, 11 a.m. Young People's Society, 6:45 p.m.; worship, 7:30 p.m.

Church of the Nazarene, Moscow, Rev. Joseph J. Wetty, pastor. 10 a.m., Sunday School; 11 a.m., worship; 6:45 p.m., Young People's service; 7:30 p.m., Communion service.

Church of the Nazarene, Bedford, Rev. L. L. Wright, pastor. Sunday School, 9:45 a.m., worship, 10:45 a.m.; worship, 7:30 p.m. Evangelistic message.

Oakland Church of the Nazarene, Rev. Marshall L. Brown, pastor. Sunday School, 10 a.m., worship, 11 a.m. Young People's Society, 6:45 p.m.; worship, 7:30 p.m. Evangelistic message.

KEYSER CHURCHES

First Methodist, Rev. Charles W. Paskel, minister. Sunday School 9:45 a. m., worship 11 a. m., subject, "Love's Labor Lost." Youth Fellowship 6:30 p. m.; worship 7:30 p. m., subject, "Go and Do!"

Keyser Presbyterian, Rev. John D. MacLeod Jr., pastor. Sunday School 9:45 a. m. (EST), worship 1 1a. m., subject, Sermon by the Rev. Paul F. Iverson. Pioneers 6:30; Senior Hig Fellowship 6:30 p. m.

Janes Methodist, Rev. Joseph T. Tisdale, pastor. Sunday School 10 a. m., worship 11 a. m.

McCoole Presbyterian, Rev. John D. MacLeod Jr., pastor. Sunday School 9:30 (EDT), Unified Service of Preaching and Church School. The Rev. Owen Stultz, guest preacher.

Waldon Methodist, Piedmont, Rev. Joseph T. Tisdale, pastor. Sunday School 10 a. m., worship 7:30 p. m. Church School—Rally Day Program 3 p. m.

UNITED BRETHREN

Calvary Evangelical United Brethren, 26 East Mary Street, Rev. Bruce C. Pfeiffer, pastor. Sunday School, 9:45 a.m., worship, 11 a.m., subject, "What Does The Lord Require?" Youth Fellowship, 6:30 p.m.; worship, 8 p.m., subject, "The Hound Of Heaven."

First Evangelical United Brethren, Fourth and Race Streets, E. E. Miller, D.D., pastor. Worship, 9 a.m., subject, "God's Call to Worship." Sunday School, 10 a.m. Youth Fellowship Retreat at the Cook Cottage, Patterson's Creek, 2 p.m. Boys and Girls Fellowship, 6:30 p.m.; worship, 7:30 p.m., subject, "Divine Guidance."

Evangelical United Brethren Church, Westernport. Sunday School, 9:45 a.m., worship service, 10:45 a.m.

Evangelical United Brethren, Third and Seymour Streets, Bethel Church, C. A. Moon, minister. Sunday School, 9:45 a.m., worship service, 7:30 p.m.

Grace Evangelical United Brethren, Hyndman, Pa., Rev. Charles H. Ream, pastor. Sunday School, 9:30 a.m., worship, 9:30 a.m., subject, "Whistling In the Dark." Worship, 7:30 p.m., subject, "What Doest Thou Here?"

Revised Brethren Church, four miles north of Keyser on 220, Saylor Wampler, pastor. Sunday School at 10 a.m.; evening worship at 8 p.m.

EPISCOPAL

Emmanuel Episcopal, 16 Washington Street, Rev. H. M. Richardson, rector. Rev. Robert L. Leather, assistant. 8 a. m. Holy Communion. 11 a. m. Church School; 11 a. m. Prayer.

Holy Cross Episcopal, 16 Virginia Avenue, Rev. William J. Cox, vicar. 8 a. m. Holy Eucharist. 11:30 a. m. Prayer, Church School.

St. Philip's Episcopal, 9 South Smallwood Street, Rev. William J. Cox, vicar. 11:30 a. m. Prayer.

Saint Peter's Episcopal, Lonaconing, The Rev. Leslee E. Schwindt, vicar. 7:30 a. m. Holy Communion. 9:30 a. m. Morning Prayer. 9:30 a. m. Church School.

St. George's, Mt. Savage, Rev. Lawrence Crawford Butler, rector. 7:30 a. m. Holy Communion, 9:30 a. m. Church School, 10:45 a. m. Prayer.

LUTHERAN

St. Luke's Lutheran, 11 Columbia Street, Rev. William R. Snyder, pastor. Sunday School, 9 a.m., worship, 10 a.m., subject, "The Lord's Prisoner." Junior and Senior Luther Leagues, 7 p.m.

St. Paul's Lutheran, Baltimore and Centre Streets, Rev. John F. Sammel, pastor; Rev. H. T. Bowersox, D.D., pastor emeritus. Sunday School, 9:45 a.m., worship, 8:30 and 11 a.m., subject, "Spiritual Law of Favoritism." Luther League "Do Extracurricular Activities Tug at You?" leader—Robert Smith—6:30 p.m.

St. John's Evangelical Lutheran, Fourth and Arch Streets, Rev. Russell E. Fink, pastor and Rev. Robert C. Huddle, assistant pastor. Sunday School, 9:45 a.m. Worship service, 8:30 and 11 a.m. Sermon topic: "Humility—False or True?" Junior Luther League, 4 p.m., Senior League, 6 p.m. Evening worship, 7:30 p.m., sermon topic—"It Can Be Done!"

Trinity Lutheran Church — Missouri Synod, Smith and Centre Streets, Rev. Herbert W. Nommensen, pastor. Sunday School 10 a. m., worship 8 a. m., subject, Luke 17: 10-17 "Lesson in Love." Youth Service at 10 a. m. Sunday School will take part in Youth Service.

UNITED CHURCH OF CHRIST

Zion United Church of Christ, 405-07 North Mechanic Street, Rev. C. T. Schaefer, pastor. Sunday School, 9:30 a.m. Rally Day. Worship service, 10:45 a.m. Sermon topic: "Can You Perform a Miracle?"

St. Matthew's United Church of Christ, Bowling Green, Rev. Richard W. Barley, pastor. Sunday School, 9:45 a.m.; church service, 11 a.m. Celebration of 10th Anniversary—2-4 p.m., Open House at the Parsonage. 7 p.m., evening service followed by anniversary social in the Social Room of the church.

Redeemer United Church of Christ, Ellerslie, Rev. John B. Zinn, pastor. Sunday School, 10 a. m.; worship, 11 a.m., subject, "The Bomb And God."

First United Church of Christ, Hyndman, Rev. John B. Zinn, pastor. Sunday School, 10:30 a.m., worship, 9:30 a.m., subject, "The Bomb And God." The Festival of the Harvest and Preparatory Service.

BAPTIST

First Baptist, 212 Bedford Street, Rev. Archie C. Prevatte, pastor. Sunday School, 9:45 a.m., worship, 11 a.m. Missionary address by Rev. C. F. Yarnell of Malaya. Training Union, 7 p.m.; worship, 8 p.m. Missionary address by Rev. John P. Meiss of New York City.

Grace Baptist, 213 Greene Street, Rev. W. Randolph Keefe, pastor. Sunday School, 9:45 a. m., worship, 11 a.m. Message by Mrs. Robert L. Bausum, missionary to Kweilin, China, for 27 years and in Taiwan since 1951. 6:45 p.m., Training Union. Worship, 7:30 p.m. Message by state missionary Rev. Richard Ledbetter, Pikesville.

LaVale Baptist, 1124 National Highway, Rev. J. C. Lanning, pastor. Sunday School, 9:30 a.m., worship, 10:45 a.m., subject, Guest speaker, Rev. Dallas Bivins. B.T.U., 7 p.m.; worship, 8 p.m., guest speaker, Rev. C. F. Yarnell, missionary to Malaya.

Calvary Baptist, Cresaptown, Rev. Harold Allem, pastor. Sunday School, 9:30 a.m., worship, 10:30 a.m., subject, "An Intellectual Jew says: 'The Jews Require A Sign.'" Teenagers and Preteeners, 6:30 p.m.; worship, 7:30 p.m., subject, "Why Should A Christian Live Without Defeat?"

Bedford Road Baptist Chapel, Rev. J. C. Ledbetter, pastor. Sunday School, 9:45 a.m., worship, 11 a.m., subject, "The God Of Abraham, Isaac, and Jacob." Training Union, 7 p.m.; worship, 8 p.m., subject, "School of Missions"—Speaker: Rev. William I. Barkley, Baltimore.

Second Baptist, Oldtown Road at Grand Avenue, Rev. Cornelius B. Davis, pastor. Sunday School, 9:45 a.m., worship, 11 a.m. Rev. John Meiss, Home Missionary to New York City, preaching. Training Union, 6:45 p.m.; worship, 8 p.m. Mrs. R. L. Bausum, Foreign Missionary to Formosa, speaking.

First Baptist, Westernport, Rev. William B. Orndorff, pastor. Lord's Day Bible School, 9:45 a.m. Promotions will be made in each department of the Sunday School. Worship, 11 a.m. Message by Rev. Glenn Grober, Missionary to Brazil. Training Union, 6:45 p.m. Promotions will be made in each group. The Adult subject is, "Baptists and Other Denominations." Worship at 7:45 p.m. Message by the Rev. Paul Becker, Missionary of the Home Mission Board.

Christ Memorial Baptist, Westernport, Rev. Hugh M. Maynard, pastor. Sunday School, 9:45 a.m., worship, 11 a.m. Sermon by Miss Lucy Smith, Missionary from Japan. Training Union, 6:45 p.m.; worship 7:30 p.m. The sermon will be delivered by Curtis Sander, a home missionary.

PRESBYTERIAN

First Presbyterian, 15 Washington Street, Rev. Maurice D. Robertson, pastor; Emil G. Teyssier, assistant pastor. Sunday School, 9:45 a.m., worship, 1 1a.m., subject, "Life's Leftovers." Junior High & Senior High Westminster Fellowships will meet at 2:15 p.m. to go to Southminster Presbyterian Church for their District Rally.

Southminster Presbyterian, Third and Race Streets, Rev. T. Wilbur Lawton, pastor. Sunday School, 9:45 a.m., worship, 11 a.m. Rally Day in all departments. Fall Rally Western Maryland Westminster Fellowship, 3 p.m.

Barrelville Presbyterian, Rev. Leslie L. Lease, pastor. Sunday School, 9:30 a.m., worship, 11 a.m.

First Presbyterian, Barton, Rev. James R. Eakin, pastor. Sunday School, 9:30 a.m., worship, 10:45 a.m., subject, "The Soil of Human Understanding." Westminster Fellowship, 2 p.m. Bible Study, 7:30 p.m.

Piedmont Presbyterian, Robert M. Campbell, minister. 9:45 a.m., Sunday School; 11 a.m., worship. Sermon: "Jesus Christ, Our Only Hope for Salvation." 6:30 p.m., Youth Fellowship. **Beryl Presbyterian Chapel**: 9:30 a.m., Sunday School; 7:30 p.m., worship.

CHURCH OF THE BRETHREN

Sunnyside Church of the Brethren, Owen G. Stultz, pastor. Sunday School, 10 a.m. (EST) worship, 11 a.m. (EST). Sermon: "What Is Faith?" **Knobley Church of the Brethren**: Worship, 10 a.m. (EST). Rev. Delbert Hanlin, evangelist. Sunday School, 11 a.m. Closing evangelistic service, 7 p.m. **Harness Run Church of the Brethren**: Sunday School, 10 a.m. Worship, 11 a.m. Rev. Richard Valentine, guest minister.

Old Furnace Church of the Brethren, six miles south of Cumberland on Route 28 at Furnace Acres, Rev. George H. Jeffrey, pastor. Sunday School, 10 a.m., worship, 11 a.m., subject, "God's Call to Larger Service. Worship, 7:30 p.m., subject, "God's Dull Axes."

Artemas Church of the Brethren, John H. Buffenmyer, pastor. Sunday School, 10 a.m., worship, 11 a.m.

Glendale Church of the Brethren, Flintstone, John H. Buffenmyer, pastor. Sunday School, 10 a.m., worship, 7:30 p.m.

Hyndman Church of the Brethren, Rev. Earl Harper, pastor. Sunday School, 9:30 a.m., worship, 10:30 a.m.

OTHER CHURCHES

First Church of Christ, Scientist, Washington Street and Prospect Square: 11 a.m. Sunday School: 11 a.m. Subject: "Reality." Golden Text: Psalms 45.6. Thy throne, O God, is for ever and ever: the sceptre of they kingdom is a right sceptre.

Pentecostal Holiness, 123 So. Lee Street, Rev. R. L. Casteel, pastor. Sunday School, 9:45 a.m., worship, 11 a.m.; Young People's, 6:30 p.m.; worship, 7:45 p.m.

First Church of God, Delaware Avenue, Rev. Marlin J. King, pastor. Sunday School, 9:45 a.m., worship, 11 a.m.; worship, 7:30 p.m.

Kingdom Hall of Jehovah's Witnesses, 1715 Frederick Street, William T. Toepfer, presiding minister. 9 a.m., Assembly for Field Service; 7:30 p.m., Watchtower study, subject, "You Ought To Be Teachers."—Heb. 5:12.

Apostolic Church in Jesus, 400 Homer Street, Rev. C. A. Wakefield, pastor. Sunday School, 10 a.m.; evangelistic service, 7:30 p.m.

First Christian, 312 Bedford Street, Rev. Ralph E. Burnette, pastor. Sunday School, 9:30 a.m., worship, 10:40 a.m., subject, Miss Fannie Bennett —"Christian Education." Chi Rho, Jr. Fellowship and CYF, 7 p.m.; worship, 8 p.m. Education Clinic.

The Salvation Army Citadel Corps, 115 North Mechanic Street, Captain and Mrs. Daniel K. Biggs, commanding officers. Sunday School, 9:45 a.m.; service, 11 a.m. Speaker, Lt. Lillian McDiffitt. Street meeting, 7:15 p.m., corner Baltimore and Liberty Streets. Evangelistic service, 7:45 p.m., speaker, Capt. Daniel K. Biggs.

The Salvation Army South Cumberland Corps, 511 Virginia Avenue, Lt. and Mrs. Richard McConniol, officers-in-charge. Sunday School, 10 a.m.; service, 11 a.m. Street meeting, 7:15 p.m. Evangelistic service, 8 p.m.

Pinto Mennonite, Rev. Lehman Longenecker, pastor. Worship, 9:30 a.m., guest speaker, Rev. John S. Heistand, Maytown, Pa.; YPBM, 7:45 p. m., A Gospel Film will be shown.

Prosperity Christian Church, Flintstone, Rev. Glenn Jones, pastor. Sunday School, 10 a.m.; preaching, 7:30 p.m.

Kingdom Hall of Jehovah's Witnesses, Lonaconing, J. M. Morton, presiding minister. 9 a.m., Assembly for Field Service. 3 p.m., Public Bible Address by Circuit Servant, L. R. Beda, "Is Love Practical Among the Nations in Our Time?" 4:05, Watchtower Study, "You Ought to Be Teachers" Heb. 5:12; 5:05 Concluding Remarks by Circuit Servant.

The Guiding Light Mission, Route 495 between Grantsville and Bittinger, Rev. Lloyd A. Trout, pastor. Helen B. Stalnaker. Sunday School, 2 p.m., subject, "Justice and Judgment."

FROSTBURG CHURCHES

Saint Michael's Catholic Church — The Rev. Francis E. Montgomery, pastor; the Rev. Regis F. Larkin, assistant. Eighteenth Sunday after Pentecost. Masses at 5:30, 7:30, 9 and 10:15 a. m. Baptisms, 1 p. m. Evening services at 7:30 o'clock. A two week mission conducted by the Capuchin order of priests, will open with services this Sunday evening.

St. John's (Episcopal), Broadway and Stoyer, Rev. H. M. P. Davidson, pastor. 8 a. m. Holy Communion. 10:30 a. m. Matins & Sermon. 10:30 a. m. Church School.

First English Baptist, 134 E. Main Street, Street, Rev. E. Elwood Settle, pastor. Sunday School 9:30 a. m., worship 10:45 a. m., Promotion Day Program. Rev. William I. Barkley, guest speaker. Training Union 6:30 p. m.; worship 7:30 p. m., Rev. Dallas Bivins, guest speaker.

St. Paul's Evangelical Lutheran, West Main and Water Streets, Rev. William J. Yingling, pastor. Rally Day 8:30 a. m., Sunday School 9:30 a. m., worship 10:45 a. m., subject, "The Greatest School." Luther League 6:30 p. m.

Other Church Notices on Page 5

Church Plans Annual Leader Training School

W.Md. Sessions Open September 30

GRANTSVILLE — A school of Christian Service has been planned for the Grantsville area to be held at the Gratnsville Elementary School on the nights of September 30, October 3, 7, 10, 14, and 17 from 7:30 to 9:30 p.m. This school is sponsored by the Church of the Brethren in the Western Maryland District. Charles B. Miller of Friendsville will serve as dean of the school.

The School of Christian Service, formally known as the Leadership Training School, has been an annual event to give instruction to church leaders and workers in various fields of the overall program of the church. This year there will be five classes offered on a credit or non-credit basis toward a Leadership Training Certificate through the Christian Education Commission of the National Council of Churches.

The courses, "Story Telling In Christian Education" will be taught by Mrs. Edward Wenger of Oakland; "The Life and Work of Paul" will be taught by the Rev. Emory A. McGraw, pastor of the Grantsville Methodist Charge; "The Youth Fellowship" will be taught by the Rev. Clarence M. Moyers, pastor of the Maple Grove Church of the Brethren, Grantsville; "Teen-Age Choices" will be taught by Ernest Spoerlein, the guidance director at Southern High School, Oakland; and "Goals To 1960-Workshop" taught by the Rev. Norman L. Harsh of Eglan, W. Va.

An invitation has been extended to the public to attend these classes.

Hawaiian Motif Is Dance Feature

FROSTBURG — The final in a series of three special events will be presented this evening at Maplehurst Country Club with a special act by a number of the members. The theme of this third affair is "A Day In Hawaii" and will feature appropriate decorations and entertainment.

Charles I. Sager, accompanied by Mesdames William Zeller, Robert Nelson, Leonard Ritchie, Thomas Gracie, Fred Dean, Glenn Hanna and James Evans will present a program of Hawaiian music and dances.

Previous special events have included "A Western Hoedown" and "A Night In Paris." Both drew capacity crowds.

Area Marine Aboard Carrier

WESTERNPORT—Marine Pfc. Richard A. Miller, son of Mr. and Mrs. Elmer Miller of Westernport, is serving aboard the attack aircraft carrier USS Randolph, operating as a unit of the US Sixth Fleet in the Mediterranean Sea.

The carrier left Norfolk, Va., September 2, the same day she received the Atlantic Fleet Carrier Class Battle Efficiency Award for fiscal year 1958. The award was the second successive win for the Randolph.

JOINS ARMY — David E. Hutt, son of Mrs. Mary G. Hutt, RFD 1, Ridgeley, W. Va., who enlisted in the Army here recently, has been assigned to take his basic training at Fort Jackson, S. C. He is a member of Company D, 10th Battalion, 2nd Training Regiment.

Jazz Concert Highlight Of FSTC Program

FROSTBURG—A jazz concert by the Johnny Hamlin Quintet was presented this week at State Teachers College under the sponsorship of the concert and dance bands of the college. The group presented an anthology of jazz, from its earliest beginnings to the present time, and offered entertaining novelty numbers featuring individuals of the group.

The concert, held in Compton auditorium, was given for the benefit of the band uniform fund, and included the following performers: John Hamlin, piano, accordion and vocalist; Charles McFadden, baritone saxophone, tenor saxophone, flute, clarinet and vocalist; Robert Powers, bass player, trombone, trumpet and clarinet; Donald Hamercki, drums and Jack Lund, trombone, flute and bongo drums.

The group has played in Chicago at the "Blue Note" and "Prevue" clubs; the "Band Box" in New York; and has made appearances at "Al's Chateau," Cumberland. This was their second appearance at State Teachers. Their recent albums have included "Polka Dots and Moonbeams" and "Powder Puff."

Numbers particularly enjoyed by the audience were "Jordan," "Mountain Greenery," "My Funny Valentine" and "Swingin' Shepherd Blues."

Pekin Plans Light Benefit

PEKIN — Pekin Community Club will hold a games party Monday evening, September 29, at Pekin Community Center for the benefit of the Pekin Light Fund.

Beginning at 7:30 p. m., hot dogs, pop and homemade candy will be at the stands at the games party.

Mrs. Walters Ill

LONACONING — Mrs. Charles Walters is confined to her home with a virus infection. She had been recovering from a neck injury suffered from a fall in her garden several weeks ago.

Rev. C. E. Price Will Return To Seminary Class

Church Plans Mission Month

LONACONING — Rev. Carl E. Price, pastor of First Methodist Church, will return Monday, September 29, to the Methodist Theologicial Seminary at Washington, D. C. at 4400 Massachusetts Avenue, N. W. He will attend classes from Monday until Friday evenings weekly.

Commissions of the church have been planning some special activities for the year. November will be Missions month for speakers on work of the church in different countries and films of mission work; January will be Bible Study month with the pastor conducting WSCS study course on Isaiah; in March or April will be a series of teacher training sessions for teachers of the church school.

"Golden Years Celebration" will be October 12 to honor all church members of 50 years or more. Elmer Ravenscroft is chairman of the commission on membership for this special celebration.

World Wide Communion will be Sunday, October 5, with a high attendance expected at this special observance at Lonaconing.

Woman's Society of Christian Service will attend a zone meeting in Cumberland on Wednesday, October 1, at 10 a. m. at Kingsley Methodist Church.

This Sunday is "Promotion Sunday" in the First Methodist Church School with classes moving from the Primary Department presented a revised standard translation of the Bible. Those graduating to the Intermediate Department will be given a Methodist Youth Fellowship pin; the Junior choir will sing at this morning worship program.

Sunday afternoon, October 5, beginning at 2 o'clock, the Commission on Education will hold an outing for teachers of the church school and their families at Dans Mountain Recreation Area. This will be a "pot luck" supper. Mrs. Betty Getty is attendance chairman; Mrs. Virginia Steiding, recreation chairman.

Hospitalized members of the church are reported to Mrs. Sally Schramm, who is serving as chairman of the card committee.

Senior choir is practicing each Thursday at 7 p. m. for a Christmas cantata to be presented during the annual Christmas eve service.

Seaman Assigned

OAKLAND — Edward L. Mulvey, seaman apprentice, USN, son of Mr. and Mrs. James G. Mulvey of Route 219, Red House, is attending the Radarman School, at the Naval Station, Norfolk, Va.

Graduates

FROSTBURG — Gary R. Stott, son of Mr. and Mrs. Layton H. Stott of 199 West Main Street, graduated from recruit training September 13 at the Naval Training Center, Great Lakes, Ill.

Deaths And Funerals

MRS. VIRGIL HARTSOCK

Mrs. Edna Marie (Richards) Hartsock, 64, died yesterday evening at her home, 330 National Highway, LaVale. She had been in ill health for a year.

She was a member of Centre Street Methodist Church and the WSCS and the Mary Martha Bible Class of the church. Mrs. Hartsock also was active in the LaVale Homemakers Club.

Mrs. Hartsock's husband, Virgil L. Hartsock, died in 1956.

Surviving are a son, Virgil L. Jr., Baltimore; a daughter, Mrs. James Kidd, National Highway; a sister, Mrs. Neal Nixon, this city, and five grandchildren.

The body will be at the residence this evening.

GEORGE W. ANDERSON

PIEDMONT — George Wallace Anderson, 66, formerly of here, died August 8 in Chicago following a lingering illness, according to word received here. Services and interment took place in Chicago where he had lived for 33 years.

Mr. Anderson was born at Reese's Mill, W. Va., and was raised in Piedmont by the late Mr. and Mrs. Ike Taylor. Prior to moving to Chicago he was employed at the Piedmont post office.

Besides his widow, Mrs. Marguerite (Kight) Anderson, Mr. Anderson is survived by two sons, Donald Anderson, Chicago, and Frederick Anderson, Clarksburg; a daughter, Mary Jo Anderson, Chicago, and a sister, Mrs. Edna Long, also of Chicago.

GEORGE W. METGER

George Willard Metger, 69, of Corinth, N. Y., died suddenly last night while visiting his mother-in-law, Mrs. Laura Kendall, Sterling, Mass.

A former resident of Frostburg, he was a son of the late Rev. George E. and Amanda (Erb) Metger, who served as former pastor of Salem United Church of Christ in Frostburg.

Mr. Metger was a retired teacher in the Pittsburgh school system and was a member of the Unitarian Church of the AF & AM in Frostburg.

Surviving besides his widow, Helen (Kendall) Metger, are a son, George W. Jr., Berea, Ohio; a sister, Mrs. Delebert Ridgeley, RFD 1, Ridgeley, and a grandchild.

The body will be returned to the Hafer Funeral Home in Cumberland.

EDWARD LEWIS

ROMNEY, W. Va. — Edward Lewis, 68, died Wednesday at the VA Center in Chillicothe, Ohio.

He is survived by an uncle, T. H. Gardner, of Romney.

Services will be conducted tomorrow at 2 p. m. at Mt. Pisgah Methodist Church. Burial will be in Romney Cemetery. The body is at the Shaffer Funeral Home here.

GEORGE B. TROUTMAN

HYNDMAN, Pa. — George B. Troutman, who marked his 70th birthday on Monday, died yesterday evening at his home near here.

A native of Hyndman, he was a son of the late Daniel and Cadilla (Clites) Troutman. He was born on September 22, 1888.

Mr. Troutman, who was a member of the Reformed Church was a veteran of World War I. Surviving are two sisters, Mrs. Mary Witt and Mrs. Lavada Sturtz of Wellersburg.

The body is at the Zeigler Funeral Home where a service will be conducted tomorrow at 2 p. m. Rev. George Bittner will officiate and interment will be in Comps Cemetery.

EDWARD R. WARD

FORT ASHBY, W. Va. — Edward R. Ward, 89, died at his home here today after an illness of five weeks.

Born at Dan's Run, a son of the late John and Rachel (Kerns) Ward, he had resided here most of his life.

Surviving besides his widow, Emma A. (Wilson) Ward; a son, Carl Ward, Cumberland; three daughters, Mrs. John Duvall, Paw Paw; Mrs. Ralph Wagner, Old Furnace Road, and Mrs. Joseph Millison, Springfield; 13 grandchildren and five great-grandchildren.

The body is at the Scarpelli Funeral Home where the family will receive friends from 2 to 4 p. m. and 7 to 9 p. m.

Services will be conducted tomorrow at 3 p. m. at Dan's Run Methodist Church by Rev. Alonzo Harmon, pastor. Burial will be in the church cemetery. The body will be taken to the church at 2 p. m.

Pallbearers, all grandsons, will be Marvin Duvall, John Duvall, Louis Wagner, Glen Millison, Wilson Millison and Peregrine White.

CHARLES L. DUNHAM

HANCOCK—Charles Lewis Dunham, 74, of Belle Grove, died yesterday at Washington County Hospital in Hagerstown where he had been a patient for several weeks.

He was born in Duncan, W. Va., a son of the late Charles and Mae (Schutelworth) Dunham. Mr. Dunham was employed as a caretaker by Mr. and Mrs. Clyde W. Coldren at Belle Grove.

Surviving are a brother, George A., Sandyville, W. Va., and several nieces and nephews. The body is at the Grove Funeral Home, here, and will be taken later to the Chambers Funeral Home at Ravenswood, W. Va.

MRS. HOWSARE SERVICE

ZIHLMAN — Services for Mrs. Annie Howsare, 77, who died Wednesday at her home, will be conducted today at 2 p. m. at the Hafer Funeral Home in Frostburg.

Rev. Thomas W. Beckett will officiate and interment will be in the Porter Cemetery, Eckhart.

Pallbearers will be Herlan Porter, Marshall O'Neal, Edgar Donius, George Donius, Urban Porter and Andrew Brodie.

LONCAREVICH RITES

Services for Peter Loncarevich, 70, of 104 Bedford Street, who died Thursday in Memorial Hospital, will be conducted Monday at 2 p. m. at the Kight Funeral Home by Rev. Everett W. Culp, pastor of First Methodist Church. Burial will be in St. Luke's Cemetery.

Pallbearers, all B&O employes, will be Walter Hare, Walter House, Harry Abe, Claude Wagnor, John Fishell and Clarence.

Also surviving are a stepson, Woodward Burkholder, Dublin, Ga., and three grandchildren.

MRS. REICHERT FUNERAL

A requiem mass for Mrs. Mary Reichert, 89, of 414 Oldtown Road, who died Thursday, will be celebrated Monday at 9 a. m. at SS. Peter and Paul Catholic Church. Burial will be in the parish cemetery.

Pallbearers will be Virgil McClure, William Long, John Clancey, Francis Comer, Lawrence and John Milkewski.

The body is at the Scarpelli Funeral Home where the rosary will be recited tomorrow at 8:15 p. m.

Police Investigate Prowling Reports

LONACONING — Residents of Jackson Street and Charlestown have reported to Lonaconing police that a prowler has been in the neighborhood. This week a number of families heard the person at their doors and windows. One entry on Jackson Street was investigated and the police have a suspect.

Hardy County Democrats Open Dollar Campaign

MOOREFIELD—Glenn Evans, Hardy County chairman for the "Dollars for Democrats" Drive, announced district committee members for the county.

Named are Mrs. Pauline Peer, Maurice Beall and Warner Orndorff, Wardensville; John Ely and Mrs. Gladys Hawse, Baker; Paul Funkhouser, Lost City; E. B. Souder, Lester Mathias, Mrs. Lelia May and Mrs. B. D. Hinegardner, Mathias; Weldon Neff, Mrs. Marvin Bean, R. J. Bean, J. D. Chipley Jr., Mrs. John Harman, Ted Burns, John Hamilton and G. W. Evans, Moorefield; E. S. Evans, Rig; William Greenwalt, Old Fields, and Mrs. Roy Miller, Rio.

House for Sale. Two heatrolas, 12x15 linoleum. Phone Frostburg 569-R. 72 Armstrong Street, Grahamtown.
Adv. N-T Sept. 25-26-27

For Rent: Four room apartment with bath. Phone Frostburg 1149.
Adv.—N-T-Sept. 27-29-30

House for Sale: 137 Wood Street Phone Frostburg 229-R.
Adv. N-T Sept. 24-25-26-27

Petersburg To Dedicate Post Office

Ceremony Set Today At 2 P.M.

PETERSBURG — An outstanding program has been planned today at 2 p. m. when Petersburg's new post office building will be dedicated. Hon. Harley O. Staggers and Theodore T. Dorman, administration assistant to Sen. Hoblitzell, will speak.

H. Daniel Boon, associate field service officer for the Washington region of the Post Office Department for 15 counties in the Cumberland area, will represent the Post Office Department and also deliver an address. He is a native of Huntington.

Boon received his education in the public schools there and attended Marshall College. He entered the Postal Service July 16, 1937 as a substitute clerk at the Huntington Post Office.

Postmaster Byron Hawse has extended an invitation for all patrons in this area to attend the dedication and open house, which follows. Refreshments will be served by ladies representing the various organizations in the community. Music will be furnished by the Petersburg High School band under the direction of Tom Goheen.

The new facility is located on South Main Street, opposite Veach-Townsend Clinic, and is a part of the Post Office Department's commercial leasing program which uses private financing to obtain needed facilities. Since these facilities remain under private ownership while leased to the federal government, they pay local taxes as well as eliminate the need of large outlays of money from the federal treasure for construction purposes. "This new unit symbolizes a new era in communications in this community." Postmaster Hawse commented. "It will be more pleasant for our patrons to do business here, and more pleasurable for our postal employees to provide even better service," he said.

In addition to 2,408 square feet of interior floor space, the new building will have 400 square feet of platform space and 3,000 square feet of parking and maneuvering area for use of postal vehicles.

The ceremony will be held on the lot facing the new building, or inside the building in case of bad weather. The lessor is Dr. Lysle T. Veach and the building was constructed by Monarch Mills, Inc.

The new post office building will be placed in service Sunday when the incoming mail on that day will be distributed to post office boxes here. However, it will officially open for business Monday when the stamp and money order counters begin operation. The lobby doors at the old building will remain open through Sunday and mail not removed from the lock boxes on that day will be transferred to the new location.

Ward Turpin, clerk in charge of box rentals, points out the fact that the lock boxes in the new unit will have different combinations and it will be necessary for all lock box patrons to obtain their new combination before noon today.

The new unit will provide about 100 more boxes than presently available and will adequately supply the pressing need for more of the larger type boxes.

Grace WSCS Hears Report On St. Louis Conference

ASSIGNED—Donald B. Kline, son of Mrs. J. A. Kline, Paw Paw, W. Va., who enlisted in the US Army recently has been assigned to Company D, 8th Battalion, 2nd Training Regiment at Fort Jackson, S. C.

KEYSER—The WSCS of Grace Methodist Church, will conduct a "quiet Day" on Tuesday, October 28, and the Week of Prayer offering will be given as a memorial to Mrs. Dora Condrin. This action was taken at a meeting of the society, at which Mrs. Harry Reese, president, presided.

The program chairman, Miss Stella Wagner, gave the devotions and four women who attended the Fifth Assembly of the WSCS, in St. Louis, told of the activities there. Mrs. Rhea Stephens spoke on the subject, "No Here, No There, No Alien Race, No Foreign Shores;" Mrs. Estella Kennedy reported on the communion service at one of the morning meetings. Mrs. Blance Day talked about "Youth Night," and Mrs. Erma Gallion told of an interesting course, "Studies on the Book of John," conducted by Dr. Harness.

Mrs. Erma Gallion will be the delegate from here to the meeting of the United Council of Church women to be held in Denver.

Mrs. Rhea Stephens will attend the district meeting to be held October 10. On October 17 and 18 the WSCS will conduct a food and rummage sale.

World Community Day will be observed November 7, in Janes Methodist Church. For this year the members will collect yarn and piece goods.

Mrs. Frank Snider closed the meeting with prayer. Refreshments were served by the September circle.

Magnolia Church Homecoming Day Set For Sunday

MAGNOLIA—This Sunday will be Homecoming Day at Magnolia Methodist Church, Magnolia, W. Va. The program includes a hymn sing beginning at 2 p.m. EST; supper on the church lawn at 5 p.m., and services at 7:30 p.m. with Ralph Shambaugh of Great Cacapon, W. Va. as guest speaker. Mr. Shambaugh is the only person ever to go out of the Magnolia Church into the ministry.

A large crowd is expected to enter into the festivities of the day, renewing old acquaintances and talking over old times. This year marks the sixtieth anniversary of the church which was founded in 1898 and has continually served the community throughout the years. During the past two years, the church has been extensively renovated.

Adult Fellowship To Install Officers

LONACONING — Young Adult Fellowship of First Methodist Church will install new officers Tuesday, October 28, according to plans made at their meeting on Tuesday at the church.

Mrs. Elizabeth Ravenscroft, president, was the presiding officer. Two hymns, "Trust and Obey" and "Just As I Am" were sung and benediction adjourned he meeting. Plans were made for refreshments to be served after the installation meeting.

Sunday School Plans Advancement Day

FROSTBURG — A program of recitation, Bible memory work and songs will be presented during the 10:45 a. m. worship service Sunday at First English Baptist Church, with Mrs. Mary Wiebrecht, superintendent, of the Primary department; Mrs. Doris Ward, superintendent of the Junior department and Rev. E. Elwood Settle in charge.

Exercises will be given by the Nursery, Beginner, Primary and Junior departments of the Sunday School. This will mark the advancement of all the Sunday School classes at which time a group of children will be promoted from each department. The Sunday School year will begin with the first Sunday in October.

Used — Frigidaires, Ranges, Washers, Dryers. All tested, approved, guaranteed. $5.00 down delivers. Call William Patterson today, The Potomac Edison Co., Phone Frostburg 55.
Adv.—N-T-Sept. 27

CHURCH NOTICES

Zion United Church of Christ, East Main Street, Rev. Paul V. Taylor, pastor. Sunday school 9:45 a. m., worship 11 a. m., subject, "A Mantle of Charity." Youth Fellowship 6 p. m.; Catechetical Class 6 p. m.

Church of the Brethren, 1 Beall Street, Rev. Herbert Alford, pastor. Sunday School 10 a. m., worship 11 a. m., subject, "Falling Away." Worship 7:30 p. m., film—"They, Too, Need Christ."

Salem United Church of Christ, 78 Broadway, Rev. George L. Wehler, B.D., pastor. Sunday School 9:30 a. m., worship 10:45 a. m., subject, Preparatory Service — "Complaining Christians."

Church of the Nazarene, Charles and Center Streets, Rev. Joseph D. Byers, pastor. Sunday School 9:45 a. m., worship 10:45 a. m., Evangelist H. H. Hooker, N.Y.P.S. 7 p. m.; worship 7:45 p. m., Revival Meeting.

First Methodist, 48 West Main Street, Rev. Edward A. Godsey, pastor. Sunday School 9:45 a. m., worship 8:30 & 11 a. m., subject, "The Wisdom of Christ." MYF 6:30 p. m.

First United Presbyterian, Rev. Paul D. Caravetta, pastor. Sunday School 9:45 a. m., worship 11 a. m., subject, "Proving Ourselves Before God."

Welsh Memorial Baptist, Charles and Beall Streets, Rev. Wesley H. Harris, pastor. Sunday School 9:45 a. m., worship 11 a. m., Rev. Paul Becker guest speaker. Worship 7:30 p. m., subject, Rev. Luke Walter guest speaker.

Kingdom Hall of Jehovah's Witnesses, Pearson Street. 9:30 a. m. assemble for House to House preaching. 7 p. m. Public talk, speaker, R. Bridges, subject, "Which Religion Really Matters?" 8 p. m. Watchtower Study, subject, "You Ought to be Teachers." Heb. 5:12

Dickerson A.M.E., Mechanic and Pine Streets, Rev. E. H. Purnell, pastor. Sunday 10 a. m., worship 11 a. m., subject, Sermon by the Rev. Paul ed A Man." 3 p. m. service in observance of Men's Day, Rev. J. E. Dorsey, of the A.M.E. Church, Ellicott City, Md., guest speaker.

Eckhart Baptist, Rev. Brooks N. Henry, pastor. Sunday School 9:30 a. m., worship 10:45 a. m., subject, "A Vessel; or, How to Serve." Training Unions 6:45 p. m.; worship 7:30 p. m., subject, "In the Procession."

Gospel Hall, Route 36, Grahamtown, Local Assembly of Christians. Sunday School 10 a. m., worship and Breaking of Bread 11 a. m., subject, "Remembrance." Preaching of the Gospel 7:30 p. m., subject, "For There Is One God, And One Mediator Between God And Men, The Man Christ Jesus." I Tim.: 2-5.

John Wesley Methodist, 33 Park Avenue, Rev. George T. C. Bell, pastor. Sunday School 9:30 a. m., worship 8 p. m., subject, "The Church."

Let Us Help With Your Party Refreshments

Lucky's Cut-Rate Liquor Store
BEER · WINE · CIGARETTES · SODA
OPEN TILL 12 P.M.
70-72 E. MAIN ST. Phone 642 FROSTBURG, MD.

Visit The Camellia Room
Cocktails by Experts

Accurate Dependable Service from Fresh Stocks
Shupe's Pharmacy
PH. 520 FROSTBURG

BURNS Dept. Store
MAIN ST. LONACONING

Sunday Dinner SPECIAL
Smorgasbord
$1.50
TOWNE HOUSE RESTAURANT
57 North Davis St.
Keyser, W. Va.

SHOP HERE

Hoskon's JEWELRY STORE

Buick Trade-Ins are the Finest USED CARS
Martin Buick
Keyser, W. Va.

Palace Theatre
Last Times Today
MATINEE 2 P. M.
EVENING 7-9:15

DANCE SATURDAY
9:30 until 12:30
Country Store
Jimmy Young and His Nu-Tones
Keyser Moose Home
Air Conditioned — Keyser, W. Va.

the perennial classic!
FULL-FASHIONED
Ban-Lon Sweaters
Dyed-To-Match
Pink - Blue
Black
Sizes 34 to 40
Slip-Over Cardigan
$3.98 - $5.95
Coffman-Fisher
LONACONING

MAYTAG
Washer and Dryer
FITZWATER FURNITURE
DEER PARK, MD.
DE 4-2612

SAVE!
Buy
DASHIELL'S GALLON JUG MILK
available at these dealers
Via's Food Market
163 E. Main St.
Fram's Grocery
Bowery Street
W. W. Sluss & Son
110 W. Main Street
FROSTBURG
Filsinger Grocery Store
ECKHART
Bud Alexander
SHAFT, MARYLAND
H. P. Stoup Grocery
LONACONING
Kenny's Sanitary Market
Marshall Jones
Self-Serve Market
WESTERNPORT
Pattison Service Station
BLOOMINGTON
Albert's Super Market
LA VALE
Toll Gate Fruit Market
Rt. 40 West of LA VALE

Dixon Dance Studio
Teen Town Firemen's Hall
Frostburg
Anounces Registration
Monday • Sept. 29 • 3-6 p. m.
Children 3 Years & Up Accepted
All former pupils are asked to register at this time
Classes in Tap . . . Ballet . . . Jazz and Acrobatic

School Of Missions Begins Tomorrow At LaVale Baptist

In cooperation with other churches in the Western Baptist Association, the LaVale Baptist Church will conduct a School of Missions beginning tomorrow and continuing through Friday, October 3.

Classes for all age groups will begin at 7:30 p.m. each day. Following classes a missionary will bring the message.

The speaker's roster includes: tomorrow at 10:45 a.m. Rev. Dallas Bivins; tomorrow evening at 7:30, Rev. C. F. Yarnell; Monday evening, Rev. J. P. Meiss.

Tuesday evening, Mrs. R. L. Bausem; Wednesday, Rev. Richard Ledbetter; Thursday, Rev. Curtis Sanders and Friday, Rev. Glenn Grober.

The missionaries will speak on mission work from the state, home and foreign missionary level The public is invited to attend.

Million-Year-Old Find

LONDON (AP) — Moscow radio reports ostrich egg shells a million years old have been found in Kazakhstan.

There are pencils which are specially designed to write on white hot steel.

24 HOUR INDOOR PARKING SERVICE
WOODY GURLEY'S
Dodge · Plymouth
Sales · Service
123 S. Liberty St.
PA 2-0200

Beall Blasts

(Continued from Page 14)

Against Alaskan statehood — "Many Americans favored it immediately; some thought we should wait until the land was more generously populated—I was among the latter."

Devereux answered other Tawes charges by saying he is "generally opposed to increasing federal so-called give-aways to the states."

"In the long run, heavily industrialized and comparatively prosperous states like Maryland pay far more for such programs than they receive in return. They wind up paying for the programs in the backward states," he said.

Tawes had summarized Devereux's congressional voting record as "reactionary."

"I am proud of my record in Congress," said Devereux. "I hope my opponent will bring it up again and again and again."

Hyde Defends Record

Rep. DeWitt S. Hyde told the Republican rally that "our opposition in this campaign would have you believe they are the only ones interested in the people. They call us 'archaic' and say we are interested only in ancestor worship.

"I voted for the bill to relieve depressed areas. Is that archaic? I voted for increased Social Security benefits, increased pay for government and postal employes. I was successful in obtaining increases in federal retirement pay and have been working for improvements in railroad retirement benefits. Are these things archaic? No. They are today's problems."

Congressman Hyde said, "Senator Beall and I have been pressing for enactment of legislation creating the C&O Canal National Historical Park for years. My opponent's supporters have been fighting it. Which group is trying to meet the needs of the times? The answer is obvious."

American vessels must pay tolls to navigate the Panama canal just as do ships of any other nation.

Rebuilt U.S. Route 40 Near, Says Governor

(Continued from Page 14)

ish, and connecting the valley between, was considered the most-needed improvement and was made the first order of business. This work is costing some $5,000,000.

Notes Other Work

"The Commission is rebuilding U.S. 40 in Allegany County between State Route 36 and Long, and has improved Route 40 between Frostburg and the Garrett County line; while in Garrett County itself there has been built a relocation and overpass at Little Savage Mountain. These three projects totalled $1,100,000.

"Scheduled for construction in the near future is the dual highway from the top of Martin Mountain to Cumberland. A short section of this four-lane project is already in use as part of the Martin Mountain improvement.

"Following that will come the rebuilding of U. S. 40 from Polish Mountain east to Sideling Hill. These projects were listed in the original 12-year Program and are moving on schedule.

"West of Cumberland improvements are included in our program to Keyser's Ridge.

Thruway Progress

"The most far-reaching improvement of all, of course, is the great Cumberland Throughway which not only will serve through traffic on Route 40, but will end the paralyzing congestion of traffic on city streets. Work is progressing satisfactorily on this major enterprise which will cost some $13,000,000.

(The $13,000,000 covers the cost from Lindnerville to the Moose Home. An additional $5,000,000 is estimated as the cost of the project from the Moose Home to a connection with Route 40.)

"Thus within a reasonably short time we shall witness the re-construction of the entire stretch of U.S. 40 in these two western counties. It is the first realistic attempt to serve traffic needs on this great highway to the west since the building of the Baltimore Pike in 1821 — the tortuous trail we now bypass by these improvements and the one sometimes referred to as the Bank Road.

"There is a story about the Bank Road that is worth repeating.

"Most of us recall that this first highway connection between Cumberland and Hagerstown was financed and constructed by a group of Maryland banks. But how many of us remember that these banks were practically forced into the road-building business on penalty of losing their charters?

Banks Held Back

"To me this is one of the most fascinating chapters in all the long history of roads.

"In 1812 the Maryland Legislature was desperately trying to find a way to build a hard-surface road from Cumberland to the west bank of the Conococheague River, eight miles west of Hagerstown. Such a road was needed to make connections with the National or Cumberland Road then under construction from Cumberland to Wheeling.

"About the same time, bank charters throughout the state were expiring. To continue in business the banks had to have their charters renewed by the Legislature. So the Legislature renewed all charters until 1835—but on condition that the banks raise $480,000 to build this road.

"The banks bitterly resisted, pointing out that they could not speculate with depositors' and stockholders' money. But the Legislature in effect said: 'Build the road — or else.'

With this legislative gun pointing at their collective heads, 12 Maryland banks subscribed the necessary capital. Of these nine were Baltimore banks and three were located in Western Maryland.

"The road was commenced in 1816 and finished in 1821. With the completion of other and shorter stretches in the eastern section, this Bank Road and the National Road furnished an uninterrupted run on all-weather surfaces from Baltimore to Wheeling, a distance of 266 miles. It contributed greatly to the prosperity of both Baltimore and Cumberland. It was the only means of transportation before the coming of the railroad.

Pays For Itself

"The Maryland banks, however reluctantly they may have entered the road-building business, did not lose on their investment. They had a complete monopoly over the mountains between Cumberland and Hagerstown. All traffic had to pass their toll gates. The road paid for itself several times over.

"This Bank Road built 135 years ago is the same road we are bypassing today with our mountain relocations. Of course there have been some improvements — shoulders, complete resurfacing and the like. But the steep grades are the same, and so are the sharp curves and hairpin turns, the worst of which are being eliminated today by this Polish Mountain project.

The Bank Road, running 58 miles, cost $8,000 a mile. By contrast, this one relocation—two miles in length — is costing $1,600,000, or $800,000 a mile. One hundred times as much!

"This reflects not only the sharp and almost continuous increase in prices of both labor and material but also the improvement in road design, the wider, sturdier pavement, the easy grades and the gentle curves—all factors calculated to make the new roads safe, economical and comfortable for modern travel.

"For safety is the keystone of our road-building program. We in Maryland are not going to give any driver a **road** excuse for a traffic accident.

"I can assure you the new Maryland road system will be the peer of any in the country from the point of view of traffic safety. But that does not mean our highways will be accident-proof. We cannot control the human element, although by education, persuasion and publicity we shall do our best to influence and improve it.

No Accident Excuse

"Take this new highway, for example. With its broad lanes and all known safety features ready built-in, there is absolutely no excuse for a traffic accident. Yet some there doubtless will be, as time goes on. We cannot close our eyes to the history of human behavior.

"But experience teaches us that the toll of the dead and injured can be substantially reduced by highway design, speed law enforcement, public education and, most of all, careful driving.

"Now, in closing, let me come back to this Polish Mountain project—truly a marvel of modern methods of scaling our mountains. This engineering masterpiece testifies not only to the foresight of our planning but to the genius of the engineering staff of the State Roads Commission—a fine group of dedicated men.

"It is, however, and this I wish to emphasize, but one single contract in a series of planned improvements of Route 40 on which the state already has spent or committed more than $20,000,000, covering some 26 miles built to the highest standards.

"In addition, another $15,000,000 worth of work is planned in our 12-year program covering about 49 miles."

Will Build Home

Leonard Gillespie yesterday secured a permit from the City of Cumberland to build a 20 by 40 foot dwelling on Golden Lane. The home will be one story, built of concrete block and brick and cost about $3,000.

Man Sentenced To Year Term

A local man was sentenced to a year in the House of Correction yesterday in Trial Magistrate Court on a charge of obtaining money under false pretenses.

Raymond A. Talley, 41, of 418 Grand Avenue, was found guilty at a hearing conducted by Magistrate Morris Baron.

Talley was arrested on a charge of passing two bad checks for $35 to two flower shops.

The court said Talley was arrested earlier this month on the same charge and was given a six-month suspended term on condition he make restitution for the bad checks.

Talley, who was represented at yesterday's hearing by Attorney Earl E. Manges, pleaded guilty to the charges.

1 HOUR DRY CLEANING
SERVICE DAILY 8 TO 5
— NO EXTRA CHARGE —
SOUTH END CLEANERS
219 Virginia Ave. Dial PA 2-3322
WE GIVE S & H GREEN STAMPS

LOANS!
PAYMENTS INCLUDE PRINCIPAL AND INTEREST ON 24-MONTH CONTRACT

Borrow	Repay Monthly
$ 25	$ 1.48
50	2.95
100	5.90
200	11.81
300	17.71

Above loans made under Maryland Uniform Small Loan Law

Envin L. Hillesland In Frostburg
Ember D. Johnson In Cumberland

LOAN SERVICE INCORPORATED
FROSTBURG 89 East Main St. Phone 1594
CUMBERLAND 18 South Liberty St. Phone PA 4-4200

THE PRICE IS RIGHT
at Albert's with S&H Green Stamps

Campbell's Tomato Juice 46 oz. can 31c
American Beauty Kraut 2 No. 2½ cans 31c
French's Instant Potatoes 7½-oz. pks. 29c
Keebler Chocolate Fudge Sandwiches 1 lb. Pkg. 45c

Sunshine HYDROX COOKIES 1-lb. pkg. 45c

BELL-VIEW RESPBERRY JELLY OR RASPBERRY PRESERVES 2 10-oz. Jars 49c
PRESERVES RASPBERRY OR BLACKBERRY 21-oz. Jar 43c

MAXWELL HOUSE COFFEE 2 lb. can $1.67
1-lb. can 85c

Mueller's MACARONI SEA SHELLS 2 1-lb. pkgs. 31c

HEINZ BABY FOOD
Strained ..... 4 for 43c
Junior ..... 4 for 59c
Juices ..... 3 for 25c
Cereal ..... 2 for 35c

HALFHILL TUNA FISH
CHUNKS 2 6-oz. cans 49c
GRATED 2 6-oz. cans 39c

Armour's Star T-BONE STEAK
Choice Quality Freshly Cut ..... lb. 99c

Red and Yellow Delicious APPLES
4 lb. cello bag 33c

PARKING FACILITIES FOR 150 CARS
ALBERT'S Big Circle market at Crystal Park WEST ON ROUTE 40

correct!

● Yes, when you bring your Doctor's prescriptions to this *Reliable* pharmacy, you know that they will be correctly compounded and fairly priced. Turn to us also for your needs in drugs and sundries. We sincerely appreciate your patronage.

Medical Arts Pharmacy
Samuel Wertheimer
29 South Centre
Phone PA 4-3730
We Deliver

SEE THE 1959 MODEL
FRIGIDAIRE WASHERS

AS LOW AS $199.95 WITH YOUR OLD WASHER
NEW, 1959 AUTOMATIC MODELS WITH EXCLUSIVE 3-RING AGITATOR
• NO BLADES TO TANGLE CLOTHES
• NO RUBBING AGAINST METAL
• NO LINT TO EMPTY — EVER!
Model WS-59
$10 DOWN

SEE THE 1959 MODEL
FRIGIDAIRE DRYERS

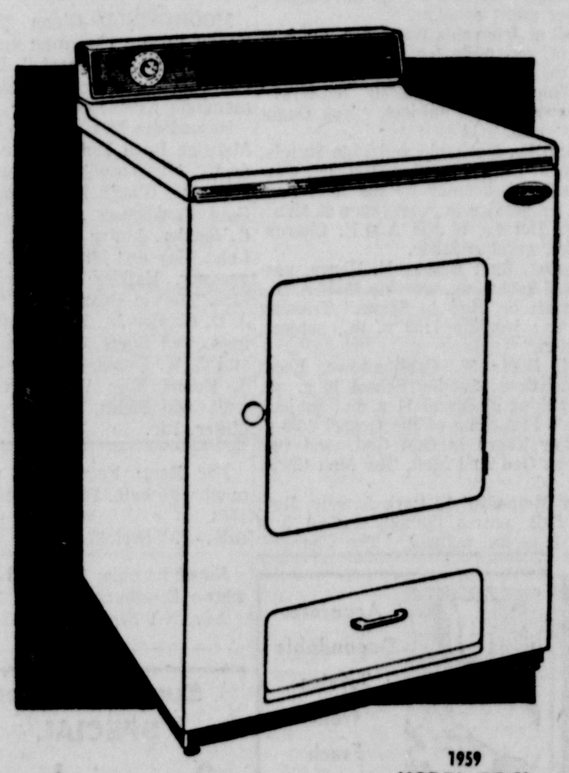

AS LOW AS $179.95
AUTOMATIC TIME CONTROL
DRIES EVERYTHING WITH ONE SETTING
NYLON MESH LINT TRAP
SPECIAL SAFETY SWITCH
PORCELAIN PROTECTION
WHERE IT'S NEEDED MOST
$10 DOWN
1959 MODEL DD-59

Our factory-trained experts are always ready to give you dependable service on every appliance purchased in our stores.

SPECIAL SALE
1958 MODEL DRYERS FROM JUST $159.95
Limited Quantity

YOUR POTOMAC EDISON CO. STORES
Cumberland, Frostburg, Lonaconing, Hyndman
Your Potomac Light & Power Co. Stores
Keyser, Piedmont, Romney, Moorefield, Petersburg

The Cumberland News

Published daily except Sunday, 7-9 S. Mechanic Street, Cumberland, Maryland by the Times & Alleganian Company
Second Class Postage Paid At Cumberland, Maryland
Member of The Audit Bureau of Circulations.
Member of The Associated Press.
Subscription rates by Carrier
7c Single Copy 42c Per Week
Mail Subscription Rates Cumberland News
Maryland, Pennsylvania, West Virginia, Virginia and District of Columbia
$1.50 One Month—$8.25 Six Months—$16.00 One Year
All Other States
$1.75 One Month—$9.75 Six Months—$19.00 One Year
The Cumberland News assumes no financial responsibility for typographical errors in advertisements but will reprint that part of an advertisement in which the typographical error occurs. Errors must be reported at once.

Saturday Morning, September 27, 1958

Dream Coming True For Route 40

Governor McKeldin, dedicating the newly relocated section of U. S. Route 40 on Polish Mountain yesterday morning, pointed out that more money now is being spent on Route 40 than had been spent there in all the 200 years of road building that preceded the beginning of the 12-Year Program in 1954.

The Governor could hardly have chosen a more appropriate occasion to note this bit of history.

The completion of the Polish Mountain project means that the worst section of Route 40 in Maryland soon will be a thing of the past, replaced by a modern highway as good as any in the state. The Polish Mountain project, just completed at a cost of $1.6 million, soon will be linked with the $1.3 million Martin Mountain relocation by means of the $1.1 million Flintstone Bypass, now well under construction.

Soon to follow are the complete dualization of Route 40 from Martin Mountain to Cumberland and reconstruction of the road east from Polish Mountain to Sideling Hill. But the biggest single undertaking of all will be the $18 million Cumberland Thruway, on which work already has begun. With its completion, and its connection with improvements to the east and west, Western Maryland will have highways of a quality unthought of only a few years ago.

For decades, Western Marylanders have dreamed of the day when they might have roads as good as those elsewhere in the state. The Polish Mountain project is visible evidence that the dream is coming true.

These Days

By George E. Sokolsky

The Open Mouth

One of the great advantages that Soviet Russia enjoys in the Cold War is that in the so-called Democracies all mouths are wide open and every man, woman and child, drunkard, moron and imbecile as well as expert and philosopher is entitled to an opinion and the expression thereof. That is guaranteed by the Constitution. It is thus possible for the Russians and their Chinese and Arabian allies to make use of that ancient device of the back-stairs, namely, the rumor machine and the whispering campaign which sooner or later, if accelerated in volume, produces a wave of opinion that can have damaging effects upon the country and its policies.

What the United States is trying to do about Quemoy and Matsu is to establish a principle of international relations that a country cannot shoot its way into the United Nations. Red China is an indecent nation which uses methods to which even Stalinist Russia did not descend and there is no reason whatsoever why anyone needs to associate with such indecencies.

Secondly, the President of the United States has at long last taken the stand that this country is not going to be pushed around by an abusive, foul-speaking, nasty-mouthed moujik, name Khrushchev, and that the President does not need to read communications from this boor. After all, because an Ukrainian barfly happens to become elevated to the tyrant's role in Russia is no reason why the United States needs to suffer his vulgarity.

The handling of such matters by a government is very delicate and difficult and the President needs the support of all citizens of good-will. In the looseness of New York's cafe society and the dinner parties of the careless rich there are always permanently wise men and women, who without particular disciplines, intellectual or otherwise, repeat what they hear somewhere and that is how the ball gets to rolling. The whispering device is one of the most awful that an enemy can use, for resistance to it usually is nil.

A wise-looking man who should not say an unmeasured word will say: "We ought to do business with Red China. Everybody does business with Red China except the United States." That is how it starts. Is this Communist propaganda? Who can believe that such a wise and learned man would spread Communist propaganda? Besides, he is a rich man or is so reputed to be and in a world where everything is measured by money, even morals, nobody could possibly accuse such a person as not being responsible. Furthermore, he is known, as everybody else in such circles is, of being very close to those who ought to know of what is going on in the world. In fact, he lets names drop, not like a peephole columnist, but with care and restraint.

I pick this one subject of trade with Red China not as a subject of discussion but as an item about which there is a current whispering campaign. Who started it is not quite clear, but it does go the rounds. Sometimes, the sentence is varied to sound like this: "Isn't it true that if we trade with Red China we shall wean them away from Soviet Russia?"

Forty years of history mean nothing in such a gossip mill. The nature of the Marxist-Leninist imperialistic development in Asia is ignored. The excuse for ignorance is that it is logical that Soviet Russia and Red China should break. But why is it logical? What has happened since 1920, when the Chinese Communist Party was formed, first at Baku and then in Peking, that makes it logical? Of course, the whisperer does not deal with details—only with broad, general issues. And so it goes round and round and round and comes out nowhere except as a nuisance to those who have real responsibility.

The whispering device can be used for all sorts of purposes and politicians always employ it. It is an ancient device that has no new characteristics, except that in free countries, it can lead to defeat. When a man or a woman hurled down the gauntlet with the fiercely challenging words, "I don't agree," in an earlier America, he was asked to defend his wisdom. And around the cracker-barrel, he did. But today, who has a cracker-barrel?

(Copyright, 1958, King Features Syndicate, Inc.)

'Sniff —Sniff'

Sherman Adams Played Lone Hand From Start To Finish Of 'Scandal'

By Drew Pearson

WASHINGTON — Robert Montgomery sat in the Colony Club Restaurant in New York on the evening Sherman Adams bowed out of the White House over television. Montgomery goes to Washington to coach Ike on his TV appearances, but he did not coach Adams.

Nor were any of the Hollywood experts who spent a whole day coaching Vice President Nixon before his TV explanation of the personal expense fund around to coach Adams. Jim Hagerty came around to help with the stage setting. But for the most part, Adams was on his own.

That has been the case since the first week end the Harris committee began delving into the strange friendship between Sherman Adams and Bernard Goldfine. When Adams sat down in the White House to write his statement before the Congressional committee, he was also alone. None of the White House speech writers who grind out statements in record time on any and all subjects was on hand to help. Finally, Charley Willis, his former assistant, and Tex McCrary, the commentator-public relations man, came to his aid.

He played a lone hand in running the White House and he played a lone hand in defending his reputation. He was not in on the many approaches inspired by the President to find him a job. Some 20 corporations, educational institutions, and foundations were approached to give Sherm a job. There were no takers.

So there was something a little sad about the way Adams bowed out — weary, stubbornly insisting that he was innocent, and very much alone.

One reason it was sad was because Adams' gift-receiving has been meagre compared with that of his chief. Perhaps that was why the President never did actually ask for Adams' resignation. GOP Chairman Meade Alcorn did the asking. Eisenhower in his heart must have felt that his assistant did nothing more than he, the President—in fact, less.

Arabian Ring

Eugene Black, president of the International Bank for Reconstruction and Development, was traveling in Saudi Arabia when King Saud presented him with various gifts, including a jeweled ring for Mrs. Black.

When he returned to Washington, Black realized that the ring was quite valuable and he wrote the Arabian Ambassador, asking whether it would be considered an affront to the King if the ring were returned.

"I am afraid," replied the Ambassador, "that this would be badly received."

Black then went to his bank board explaining his predicament and asking its advice. The board decided that he should keep the picture of King Saud, the curved sword and the Arabian robe since they were not valuable, but that he should deposit the ring with the bank. This was about to be done when the Arabian Ambassador happened to meet Black and asked what had happened. Black explained.

"In that case," said the Ambassador, "you might as well return it."

Mrs. Black did.

None of the many gifts received by the Eisenhower family from foreign potentates has been either returned or deposited in the State Department as required by law.

The Most Expensive Gift

Current gift-giving to the White House began when one of Ike's aides suggested to American Airlines that the President admired a portrait of "Custer's Last Stand" painted by Harold von Schmidt which hung in the airlines' Admirals Club. The airline promptly sent the portrait to Ike and for some time it hung directly facing his desk.

American Airlines, the biggest in the USA, does all sorts of business with the government, has all sorts of problems before the CAB and CAA. When inquiries were made at the White House by my staff regarding the picture, it suddenly disappeared.

Most expensive gift of all to the Eisenhowers is the so-called "Mamie's cottage" at the Augusta Golf Club. Though called a "cottage," it is one of the most luxurious establishments at the Augusta Golf Club and no newspaperman has ever been permitted to inspect anything except the downstairs living quarters.

However, those who built the cottage estimate its cost, including the near-by fishing lake, at $250,000. The money was raised by a group of businessmen who also have important problems constantly before the administration. Their influence is credited with the Eisenhower-proposed tax law giving special concessions to stock market investors. Chief money raiser for the cottage was Cliff Roberts, of the New York investment firm, Reynolds and Co.

Helen Worden Erskine, who made a study of the "cottage," reports that although the White House officially described it as a "six-room cabin," the building permit filed in Augusta shows it has 18 rooms and six bathrooms, with a seventh added later for $50,000.

The cottage has radiant heat, door locks costing $160 each, two giant TV sets, air conditioning, indirect lighting, a barber's chair, a model kitchen with double sink, food freezer, electric dishwasher, and two stainless steel ranges. All the furniture was paid for by the little group of Wall Street donors.

Note — Herbert Hoover, when President, built a cottage at Rapidan, Va., for summer fishing, but paid for the lumber and nails himself, though government labor was used. Franklin Roosevelt enjoyed a cottage at Warm Springs, Ga., though it was built by the Warm Springs Foundation before he became President.

(Copyright, 1958 by The Bell Syndicate, Inc.)

The Deferred Decision On Formosa's Trouble

By Joseph Alsop

TAIPEI, Formosa

Thus far, the Taipei visit of the American Commander-in-Chief in the Pacific, Adm. Felt, and the Pacific Air Commander, Gen. Kuter, has produced no major result except bewildered disappointment among the Chinese leaders here.

The disappointment is emphatically not directed at the Admiral and the General. They listened sympathetically to the Chinese warning that they would have to use their air power against the Communist artillery emplacements, if other means were not found to break the artillery blockade of Quemoy.

They heard and transmitted to Washington a new Chinese proposal that the American government warn Peiping of its intention to use American forces for the whole task of resupplying Quemoy. The idea of this scheme is to create a "touch-me-not" situation. Thus the American forces are to be justified in returning the fire, if the Communist artillery blockade is not abandoned.

Then, Adm. Felt and Gen. Kuter studied and approved ways to improve the limited blockade-running that now supplies Quemoy. Improvements can be made, and time can be gained by better blockade-running. But it was admitted, by Americans and Chinese alike, that the Quemoy position could not be indefinitely held by mere blockade-running.

In short, this meeting outwardly resembled the old high level interallied conferences of the Second World War. But it altogether failed to take the decisions in the grand style that used to result from those conferences of the past. No such decisions could be made here, in fact, for the excellent but somewhat curious reason that Adm. Felt and Gen. Kuter did not have the needed authority from Washington.

According to reliable report, the directive of our Pacific commanders consists of nothing more than general instructions to carry out the purposes of the President's speech on the offshore islands crisis. In that speech, the President declared that he would use American forces to repel any "major assault" on Quemoy or the Matsus. But "apparently Washington has not yet decided whether a third of a million artillery shells dropped on Quemoy constitute a major assault."

The quotation is from a highly placed American who has to wrestle with the realities of the crisis in the Taiwan Strait. He was a little embittered, perhaps, because the American response to the challenge in the Strait seemed to him anomalous and hesitant, except in the big words that have been so freely used. This is also the reason, of course, for the prevailing Chinese disappointment.

Maybe a firm American decision will be revealed shortly, either at Warsaw or in the Presidential statement which is rumored to be made at the end of this week. Meanwhile, the cause of the present indecision about the crisis in the Strait seems worth examining. From this angle of vision, the cause appears to be a kind of temporary dissonance among the men who made up the President's mind to stand firm on the offshore islands.

The leader of this policy-making group, Secretary of State John Foster Dulles, has always resembled a high stake poker player who never expects to have his hand called. Evidently he did not really expect to have his hand called when he urged the commitment to defend the islands. The imposition of the artillery blockade and the Communist refusal of a cease-fire at Warsaw have called the Dulles hand, however.

Perhaps he will finally get a cease-fire by agreeing to further talks at the Secretary of State-Foreign Minister level—by sitting down with Chou En lai at the point of the guns around Quemoy, in fact. In any case, the record plainly suggests that the Secretary of State has been seriously disconcerted by the turn events have taken.

The Joint Chiefs of Staff, who were Dulles allies in urging a firm stand, have equally plainly been severely disconcerted for quite another reason. They just have foreseen that the Dulles hand might be called. But they cannot have foreseen the sudden cancellation of the Presidential directives authorizing the use of nuclear weapons in almost any kind of fighting involving American forces. All our defense planning has been based on these directives aimed to achieve alleged defense economies on the "bigger bank for a buck" theory. But this planning has now been upset.

While determined that the offshore islands had to be defended, Secretary Dulles has also been determined that the utmost effort must be made to defend the island with conventional weapons alone, even if American forces have to be engaged. He has won the argument thus far; and this is the clew to the mysterious story of Adm. Felt's critical message to Washington. The Admiral did not attack the commitment made by the President concerning the islands. But he vigorously attacked an attempt to honor commitment without using nuclear weapons.

With all the chief policy-makers severely disconcerted for different reasons, it is not surprising that the American posture has recently seemed hesitant and anomalous. Washington was ready to deal with a straight naval blockade of the islands, and the Communist naval blockade was successfully broken by convoying as soon as it had been unready, and apparently still is unready to deal with the equally effective and dangerous artillery blockade, which raises the problem of the use of nuclear weapons in a fairly acute form.

Soon or late, however, the Eisenhower administration will have to grasp one horn of the dilemma or the other, unless a Communist cease-fire can be obtained in the interval. One horn is the application of American power to break the blockade decisively and without regard to risk. The other horn is surrender despite the President's solemn commitment, followed by the destruction of just about every Western position and the loss of just about every Western friend throughout the Far East.

(Copyright, 1958 New York Herald Tribune Inc.)

Baering Down On The News

By Arthur "Bugs" Baer

Maine voted thattaway because our foreign policy stops at the water's edge. Well, so does Maine.

Matter of certified fact is Maine has no opinions of its own until summer boarders go home.

We don't believe that Maine gets up a pine tree because of Formosa. If Ike would give us equal time on the air we'd like to talk on Formosa. We mean the air, not the island.

Chiang has been marooned there a long time. We're betting on a horse that's using the starting gate for a stall.

Wisconsin also went wide on the electoral curves. But you never can tell about our foreign entanglements. We wrote twenty years ago that the babies on F.D.R.'s doorstep were put there from the inside.

Islands are not as important as the days when they were victualling depots for England's frigates. Nor when they were coal drops for our fleet.

Now islands are oil cans for the Navy. The atomic subs don't need them any more than you need buttons on your carpet slippers.

So why agitate our dandruff over Quemoy?

(Distributed by United Press International)

The Big Challenge

By Bob Considine

NEW YORK — The enormous challenge of the jet age of transportation takes many shapes and forms. As we move into an era of breathtaking change, operators of craft which soon will be carrying millions of persons about the world at speeds which would have caused Richard the Lion Hearted to faint, have been forced to plan and dream on a titanic scale.

American Airlines has found it expedient to order four billion—yes, billion—gallons of kerosene, not to keep the price stable in the years to come but to encourage and enable the refinery to be built. All the lines are devising new ways and means of expanding their markets, improving their food, conquering such ancient problems as delivering a customer's baggage to him before he busts a gusset.

Millions of dollars have been spent on suppressing the noise of jet engines, thousands of hours of research have gone into just how much room in the new jets should be allotted to radar gear and how much to the preparation of sandwiches (open). The width of the average beam of the average passenger has engaged the attention of thoughtful planners. The interior decorator has been asked to cope with the problem of peace of mind and comfortable quarters in the stratosphere. My friend V. J. Skutt, president of the world's largest health and accident insurance company, Mutual of Omaha, burns the midnight kerosene getting ready for the incredible day when every flight of a big jet may involve an insurance risk of perhaps 1 million dollars.

This advanced thinking is reaching some kind of crest in Pomona, N.J., headquarters of the National Aviation Facilities Experimental Center. This is a government body headed up by one of the most brilliant airmen of them all, Lt. Gen. Pete Quesada (Ret.) It is settling down on the reconstructed site of the old Atlantic City Naval Air Station, once a field which offered a shelter to carrier-based planes whose carriers were headed toward Norfolk, or some such, to have their bottoms shaved.

Out of Pomona will come new ideas which will shape the whole jet age: new ideas in take-offs and landings, control at great heights, the building and location of great aerial one-way highways, better communication between air and ground, new radar techniques, keener recognition of traffic problems, enlightened approaches to weather, jet streams, visibility, blind flying. The charter of the new government body requires it to think beyond domestic needs to intercontinental traffic and on into space problems.

It's quite possible that this remote airdrome and laboratory in southern New Jersey could become the world's foremost commercial airport, too. It is hard today to conceive of any other port of U.S. entry except New York. But how are we really to know? Perhaps the great winged airships of the immediate future, flying in over the Atlantic, will put down at this Jersey pilot-plant which guides all commercial and military techniques. After all, a considerable percentage is going on somewhere else in the country, after arrival.

My personal misgiving about the jet age is whether it will meet the challenge of leg room. Outside of the average Broadway theater there is no more uncomfortable seating arrangement on earth (or in space) than the average airplane. For years I've been cursed with the problem of the guy in the seat ahead of me tipping back into my coffee or Swiss steak. If we are eventually to have lunch in New York and arrive in Los Angeles in time for breakfast, a novel switch due to the speed of the plane and the difference in time, let us not arrive with the bends caused by being packed in like a lot of sardines with their eyes open. That's something for the geniuses at Pomona, N.J. to figure out. And I'm sure they'll come up with the answer, even if it's a pill to shorten legs.

Infant Won't Demand Night Feeding Forever

By Dr. Theodore R. Van Dellen

How long do infants "demand" a bottle at night? Many mothers think it took forever, because they never can forget those 2 a. m. feedings. An English medical officer at Middlesex questioned all mothers at an infant welfare center. She found that 44 per cent of the tots stopped night feedings at four weeks of age, 73 per cent by the end of two months, and 93 per cent by the end of four months. Only 7 per cent took longer.

Parents of 22 per cent of the babies were luckier. They never had to get up at night because the youngsters always slept through from 10 p. m. to 6 a. m. without a peep.

It might interest mothers-to-be to learn that when a baby is going to give up the early morning snack, he usually does it suddenly. The tyke sleeps through two or three nights for one or two weeks, and thereafter the job is complete.

Another example of British research on babies was that done by the Child Study Center at the University of London. This group wanted to determine whether the present generation of babies is smaller or larger than those of 200 or 300 years ago.

They searched museums for various items of infants' clothing until a number of 18th century christening mitts were located. They found 16 pairs—all in good condition. They were made of nonelastic, unshrinkable material or fine muslin. The researchers also learned that baptisms in those days were done within the first month of life, usually around the 15th day.

The circumference of the flat, rigid surface across the knuckles of the mitts was measured and recorded. The size of 15 day old infants whose hands fit these mitts was determined and regression equations were used to estimate the weight of the original wearers of the mitts. What were the results? Eighteenth century infants weighed the same as 20th century babies. It was a novel experiment and accurate, provided the mitts had fitted the original users.

DISK SCIATICA

R. M. writes: Is it possible to get over sciatica due to slipped disk without an operation?

REPLY

Many victims do. The operation is recommended when conservative measures fail and there is danger that the sciatic nerve will be damaged permanently. Send a stamped, self-addressed envelope for our leaflet on sciatica.

UNSTEADY

R. B. writes: Can unbalanced eye muscles cause a person to feel as if he were toppling over while standing or walking?

REPLY

Yes, especially if blurred vision creates a dizzy sensation.

YELLOW SKIN

H. M. writes: Is jaundice caused by the liver or the gall bladder?

REPLY

The liver — but there are other causes. Send a stamped, self-addressed envelope for our leaflet on jaundice.

To the limit of space questions pertaining to the prevention of disease will be answered Personal replies will be made when return stamped envelope is enclosed Telephone inquiries not accepted Dr. Van Dellen will not make diagnosis or prescribe for individual diseases.

Try And Stop Me

By Bennett Cerf

Little acorns from mighty men:

"About the only person I ever heard of who wasn't spoiled by being lionized was that Bible character, Daniel."—C. D. Prentice.

"By trying we can easily learn to endure adversity — another man's, I mean."—Mark Twain.

"Actresses will happen in the best regulated families."—Oliver Herford.

"If you want to know how old a woman is, ask her sister-in-law."—E. W. Howe.

"Alimony is like buying oats for a dead horse."—Bugs Baer.

A tough old heavyweight was absorbing a dreadful shellacking. "Let 'm land a coupla solid left hooks to the jaw next round," urged his compassionate manager. "Your mug's gettin' too lopsided."

(Copyright 1958, by Bennett Cerf. Distributed by King Features Syndicate)

You're Telling Me!

By William Ritt

A youngster in Mount Pleasant, Mich., in trying for a record, achieved 5,401 hula hoop spins. Youth, as we've always said, will have its whirl.

There'll be no passenger trains after 1970, predicts a transportation expert. "Toot! Toot! Tootsie! Goodby!"

A scientist claims there are nearly 30 octillion (that's 27 zeros in a row) drops of water in the oceans. He's safe—no one can prove him wrong.

One consolation in not being a college grad is that you have no favorite football team to bet on and lose money.

Don't scold Junior for sliding down the bannister—he may just be in training to become an Olympic ski champion!

An astronomer reports the discovery of a new heavenly body. The man at the next desk says it's too bad it's too late for her to compete in those summer bathing beauty contests!

Fort Hill And LaSalle Win, Hubs Thump Allegany

Bulldogs Bow To Sentinels In 52-7 Game

Fort Hill Extends Winning Streak To Fourteen Games

GAME STATISTICS

Fort Hill (52)		Martinsburg (7)
17	Total First Downs	6
9	Passes Tried	4
8	Passes Completed	1
2	Passes Intercepted by	1
91	Yards on Passes	5
3	Fumbles	3
10	Penalties	30
312	Yards Gained Rushing	200
20	Yards Lost Rushing	7
292	Net Yards Rushing	193
383	Net Yards Gained	198

Fort Hill High's Sentinels once again displayed its powerful scoring machine last night and this time it was to the chagrin of Martinsburg Bulldog fans as the Hilltoppers ran over their Cumberland Valley Athletic League opponent, 52-7, at Martinsburg.

Last year's undefeated C.V.A.L. champs have now copped their first two league outings this campaign and with the victory, stretched their three-season victory string to 14 games. The Sentinels have scored 150 points in three games this year and have held their opposition to 28.

Coach Bill Hahn's Red Raiders tallied eight touchdowns last night and Donnie Lewis booted four placements through the uprights to account for the 52-point total.

The Sentinels opened scoring in the first quarter when going over the final stripe to climax an eight-play, 62-yard march. With the ball on the Bulldogs' 5, Bill Koerner slanted off-tackle and went into the end zone. Koerner fumbled while going in and Donnie Lewis alertly recovered to get credit for the TD.

Martinsburg bounced back to knot the count when Tom Kelch raced 41 yards to the Fort Hill 9. Ronnie Hovermale went around end for the tally and then, faking a kick from placement, passed to George Snyder for a 7-6 lead.

Jack Weltman added six to the Fort Hill side of the scoreboard when he recovered a fumble by Welch in the Martinsburg end zone to end the first quarter.

Just as the third period opened Fort Hill recovered another Bulldog fumble on the latter's 30. Charley Robinson passed Holtzman at the one from where Tom Davis slashed over.

A 28-yard scamper by Koerner set the stage for another Robinson pass. His 18-yard aerial to Lewis put Fort Hill in the lead, 25-7.

Plagued by fumbles all evening Martinsburg was benefactor again to the Sentinel cause when Gene Counihan pounced on a loose ball at the Bulldogs' 35. Robinson climaxed the drive to the goal with a 1-yard plunge.

The game's feature was an 87-yard run by Jimmy Hammond late in the third quarter. Hammond broke off tackle and outran Martinsburg pursuers for the distance.

Running almost at will Fort Hill drove 65 yards late in the contest and Hammond added his second touchdown of the night with a 1-yard dive.

Fort Hill culminated its pay dirt parade when Peter Hamilton intercepted a Martinsburg pass on the Bulldog 32 and scampered the remaining distance.

Score by periods:

FORT HILL	12	20	7	13	—52
MARTINSBURG	7	0	0	0	— 7

TOUCHDOWNS: Fort Hill — Weltman, Davis, C. Robinson, Lewis (2) Hammond (2) and Hamilton. Martinsburg — Hovermale.

EXTRA POINTS: Fort Hill — Lewis (4). Martinsburg—Snyder.

SUBSTITUTES: Fort Hill — Gray, Henry, Stoops, Bearinger, Bell, Grapes, Hauger, Keller, F. Robinson, Zembower, Suesse, Athey, Hamilton, Hammersmith, Nines, Oster, Sheetz, Shewbridge, Thomas, Twigg and Valentine.

Old Exports Can Cop 5th Playoff Title On Sunday

Barrelville's Old Exports will be striving to wrap up their fifth playoff crown in 10 years when they meet Zihlman in the third game of their best - of - five Pen - Mar Baseball League series Sunday at 2:30 p. m. at Barrelville.

Rain kept the teams idle last Sunday after Barrelville had won the first two games by scores of 3-1 and 3-2. Jesse Markley decisioned Dave Richards in the opener and Bobby Raines won over Bill Haberlein in the second game.

Manager Raymond "Buck" Fiorita's team has won the playoffs four times in the last nine years—1949, 1954, 1956 and 1957—and the series will end if the Old Exports take tomorrow's contest.

If Zihlman should upset the dope the fourth game will be staged a week from tomorrow at Zihlman.

Pocahontas Wins

Pocahontas won two out of three games from D.A.V. in an Allegany County Women's Shuffleboard League match on Wednesday night. Genevieve Bartlett led the winners with 29 points and June McCullough paced the D.A.V. with 15.

Football Scores

HIGH SCHOOLS

North Hagerstown 39, Allegany 14 (CVAL)
Fort Hill 52, Martinsburg 7 (CVAL)
LaSalle 32, Berlin, Pa. 0
Beall 28, Southern 0
Keyser 21, Ridgeley 6 (PVC)
Moorefield 6, Romney 6, tie (PVC)
West Va. Deaf 33, Franklin 13 (PVC)
Petersburg 6, Charles Town 6, tie
South Hagerstown "B" 9, Hancock 0
Frederick 7, Annapolis 0
Bel Air 19, Westminster 6
Patterson 27, Mervo Tech 0

Gene Zumpano Sparks Beall To First Win

Mountaineers Trim Highlanders, 28-0

GAME STATISTICS

Beall		Southern
15	First Downs Rushing	2
0	First Downs Passing	1
2	Lost on Downs	1
2	Passes Tried	14
0	Passes Completed	1
1	Passes Intercepted by	0
40	Punting Average	38
95	Penalties	35
304	Yards Gained Rushing	99
8	Yards Lost Rushing	13

Gene Zumpano, right halfback, scored three touchdowns to spark Beall High School's Mountaineers to a 28-0 triumph over Southern High School of Oakland last night at Frostburg.

The victory was the first of the season for Coach Jerry Calhoun's Mountaineers in three outings while the loss was the fourth in a row for the Garrett countians, who have failed to score a point this season.

Beall broke the scoring ice in the opening period on a 35-yard off tackle slant by Zumpano to culminate a drive that started on the Mountaineers' 35. Beall moved to the Southern 35 in four plays and Zumpano went over from there. Jim Evans place-kicked the point.

Early in the second period, Zumpano sprinted 62 yards to the six and on the handoff dived over for the score on the next play. Smith converted via placement.

Later in the same period the Mountaineers took over on their own 27 and drove 73 yards for the touchdown. With Zumpano and Evans making the most yardage, Beall moved to the Southern 26 from where Zumpano chalked up a six-pointer on an end sweep. Smith added the extra point.

With Zumpano and Dick Plummer making the most of the gains, Beall marched from its 26 for the final score . Hyde registered on a quarterback sneak and Smith booted his third extra point. The lineups:

Pos.	Beall (28)	Southern (0)
LE	Winfield	E. Colaw
LT	Taylor	R. Colaw
LG	Thomas	Friend
C	Schultheis	Stemple
RG	Finn	Kelley
RT	Arnold	White
RE	Carter	Doling
QB	Hyde	Stuck
LH	Plummer	Mason
RH	Zumpano	Callis
FB	Evans	Butler

Score by periods:

BEALL	7	14	0	7	—28
SOUTHERN	0	0	0	0	— 0

TOUCHDOWNS: Zumpano (3) and Hyde.

EXTRA POINTS: Smith (3) and Evans.

SUBSTITUTES: Beall — Stevenson, Watkinson, Biggs, Byrnes, Bush, G. Ritchie, Shumaker and Folk. Southern —Malone, Sharpless, Sanders, Bolyard and Cerne.

OFFICIALS: Gaffney, Shelton, Manges and Orndorff.

Kennell's Mill Captures Title

Kennell's Mill won the playoff title in the County Softball League by defeating Stringtown in the fifth and deciding game of the series yesterday at Kennell's Mill by the score of 5-1.

Vernon Lowery went the route for the winners and was opposed by Ray Troutman.

Carlton Stair collected two of Kennell's Mill's six hits. Score:

STRINGTOWN	5
KENNELL'S MILL	1

Troutman and J. Stair. Lowery and C. Stair.

Night Games

First Game

Chicago	101	100	000	—3	9 2
Los Angeles	230	001	00x	—6	13 0

B. Anderson, Henry (2), Nichols (4), Phillips (6), Singleton (7) and S. Taylor, Neeman (8); Drysdale, Kipp (8), Klippstein (8) and Roseboro. W—Drysdale. L—Anderson.

Home run—Chicago, Dark (4).

Cincinnati	000	010	000	—1	9 1
Milwaukee	110	000	00x	—2	4 0

O'Toole, Jeffcoat (8) and Burgess; Burdette and Crandall. L—O'Toole.

(2nd, game)

Boston	001	000	020	—3	15 0
Washington	100	000	000	—1	8 0

Sullivan (13-9) and Daley, Fischer, Hyde (9), and Courtney. Loser—Fischer (4-10). HR—Renna.

Kansas City	000	000	000	—0	3 2
Chicago	000	001	00x	—1	8 0

Grim, Gorman (6), Urban (8) and Chiti. Latman (3-0) and Romano. Loser—Grim (7-7).

Purple Heart Wins

The Purple Heart Club won three games from the Woodmen of the World in an Allegany County Men's Shuffleboard League match last night. Bill Laurent was high scorer for the winners with 23 points. "Buck" Brant headed the losers with 20.

LaSalle High Scores Over Berlin, 32-0

Jack Bahen's Long Runs Account For Three Touchdowns

GAME STATISTICS

LaSalle		Berlin
5	Total First Downs	7
3	Passes Tried	5
3	Passes Completed	2
70	Yards on Passes	15
80	Yards Gained Rushing	125

BERLIN, Pa., Sept. 26—Jack Bahen, right halfback, scored three touchdowns tonight, two on punt returns and one on a pass interception to lead LaSalle High School's Explorers of Cumberland to a 32-0 victory over Berlin High School.

The Marylanders packed their scoring punch into the first two periods to register their first win of the season.

In the first period after Rich Murray returned the opening kickoff 54 yards to the Berlin 23, Jim Delaney snared a Murray pass on the next play for the Explorers initial touchdown. Before the quarter was concluded, Bahen intercepted Ray Miller's pass on the LaSalle 40 and sprinted 60 yards for the second LaSalle score. Joe Footen kicked the point to make the score 13-0.

LaSalle scored thrice in the second period. Bahen returned a punt 80 yards for the first td and Footen converted. Then Jack scored again on a 40-yard punt return. LaSalle's final score came on a 37-yard pass from Carroll Wilt to Jack Barr. Lineups:

Pos.	LaSalle (32)	Berlin (0)
LE	Delaney	Hawkinson
LT	C. Blake	Dieter
LG	T. O'Rourke	Fatatbebo
C	Lennox	Moury
RG	Werner	D. Smith
RT	Saliga	Restley
RE	W. Blake	McKinley
QB	Murray	Blubaugh
LH	Finan	R. Miller
RH	Bahen	Leonard
FB	Barr	Romesburg

Score by periods:

LASALLE	13	19	0	0	—32
BERLIN	0	0	0	0	— 0

TOUCHDOWNS: LaSalle — Delaney, Barr, Bahen (3).

EXTRA POINTS: LaSalle — Footen, (2) placements.

SUBSTITUTIONS: LaSalle — Connelly, Buzzard, Ternent, Hudson, Harden, Sitter, Neus, Angellatta, Footen, Wilt, Brode, Hay, Kyhos, Spicer, Simpson, W. O'Rourke, McIntyre, Spear and Newshaw. Berlin — Porter, L. Miller, Berring, J. Smith, Poorbaugh, Schrock, Merrill and Caton.

OFFICIALS: Perrings, Domico and Thomas.

Birds Top Yanks In Twelfth, 3-2

NEW YORK (UPI)—The Baltimore Orioles scored two runs in the 12th inning to defeat the New York Yankees, 3-2, Friday night for their seventh straight victory despite a near - perfect pitching performance by Whitey Ford for the first six innings.

Loser Virgil Trucks walked pinch-hitter Jack Harshman with the bases loaded to force in what proved to be the winning run.

Billy Loes, who relieved starter Hoyt Wilhelm in the 10th, gained credit for his third victory although he was nicked for a solo homer by Marv Throneberry in the bottom of the 12th.

Ford demonstrated he was completely over his recent arm trouble by striking out six batters and yielding only one hit during the six innings he worked. The only hit he gave up was an inside-the-park homer by Joe Taylor in the first inning. He walked none.

(12 innings)

Balti.	100 000 000 002—	3	4 0
N. York	000 010 000 001—	2	8 0

Wilhelm, Loes (1) and Triandos, Ford, Duren (7), Ditmar (8), Trucks (11) and Howard. Winner—Loes (3-9). Loser—Trucks (1-1). HR—Taylor, Throneberry.

Red Sox Win, 6-4, Ted Grabs Lead

WASHINGTON (AP)—Ted Williams smacked out a homer and a single in three trips and took over the American League batting lead as Pete Runnels went hitless in four tries and the Boston Red Sox defeated Washington 6-4, in the first game of a doubleheader Friday night.

Williams who went into the contest trailing the leader, Runnels, .324 to .320, emerged with a .323 average as his Red Sox teammate Runnels slipped to .322.

Williams' homer, a one-on blast in the fifth inning off loser Vito Valentinetti, was his 24th of the season.

First Game

Boston	110	022	000	—6	8 1
Washington	200	110	000	—4	9 0

Delock and White; Valentinetti, Clevenger (6) and Courtney. L—Valentinetti.

Home runs — Boston, Williams (24), Lepcio (5). Washington, Sievers (39).

Campbell Bluebird Hits Speed 165 MPH

LAKE CONISTON, England (AP)—Donald Campbell gunned his jet hydroplane Bluebird over choppy Lake Coniston Friday at speeds touching 165 miles an hour.

The 37-year-old Briton is preparing for an assault on his own world water speed record of 239.07 m.p.h. set here last November. He averaged 125 m.p.h. and 132 m.p.h. in his two trial runs over the measured course—more than 100 m.p.h. slower than he must go to set a new mark.

Moorefield And Romney In 6-6 Draw

Jackets' Sherman Runs 53 For Score

GAME STATISTICS

Romney		Moorefield
8	First Downs Rushing	6
2	First Downs Passing	1
10	Total First Downs	7
6	Lost on Downs	7
13	Passes Tried	7
3	Passes Completed	4
1	Passes Intercepted	0
60	Yards on Passes	25
33	Punting Average	28
2	Fumbles	2
30	Penalties	65
140	Yards Gained Rushing	146
21	Yards Lost Rushing	19

Two Potomac Valley Conference elevens realized the value of the extra point yesterday as the Romney High Pioneers and Moorefield's Yellow Jackets battled to a 6-6 tie on the Romney gridiron.

The Yellow Jackets launched scoring in the third quarter and unknowingly saw their chances for victory fade when the attempted placement conversion was blocked.

Romney, in averting a shutout, registered its only score in the early minutes of the final period, but had to settle for a deadlock when the run for the point after touchdown was halted short by the Moorefield defense.

Bill Sherman got the Jackets off to their short-lived lead with a 53-yard scamper through the center of Romney's forward wall.

Just after the final heat opened Dale Stickley smacked into the tackle slot at Moorefield's four-yard line and provided Romney with its tie maker.

The Pioneers, apparently rallying back after a fruitless first half, had a pair of TDs nullified in the latter half because of offside infractions.

Pos.	Romney (6)	Moorefield (6)
LE	Haines	Sherman
LT	Hartman	Crites
LG	Kidwell	Haver
C	Parker	Keller
RG	Wolford	Hefner
RT	Bohon	Bean
RE	Straw	Barr
QB	Hott	Tookey
LH	Stickley	B. Sherman
RH	Cessna	Calhoun
FB	Helman	Thorne

Score by periods:

ROMNEY	0	0	0	6	—6
MOOREFIELD	0	0	6	0	—6

SUBSTITUTES: Romney—J. Saville, Brown, Blue, D. Hott and Moreland. Moorefield—Williams, Yankee and Taylor.

TOUCHDOWNS: Romney — Stickley. Moorefield—B. Sherman.

OFFICIALS: Fox, Feeney and Lovenstein.

Robin Roberts Beats Bucs, 3-2

PITTSBURGH (UPI) — Robin Roberts flashed his old-time artistry Friday night as the Philadelphia Phillies edged the Pittsburgh Pirates, 3-2, to even their season's series at 10 games each.

Roberts had a shutout until the ninth inning when the Pirates broke through for two runs. Dick Groat's single scored Bob Skinner and pinch-hitter Harry Bright's sacrifice fly brought in Bill Mazeroski.

Richie Ashburn, Phillies centerfielder contending for the National League batting crown, had a double and a single in four official trips to lift his average to .345.

The Phillies touched loser Bob Friend for two runs in the sixth. Ashburn singled, was sacrificed to second and scored on Ed Bouchee's double. Bouchee then scored on Frank Herrera's two-bagger.

Philla.	ab	r	h	rbi	Pitts.	ab	r	h	rbi
Ahsburn,cf	4	2	2	0	Virdon	3	0	1	0
Young,2b	4	0	2	1	Mejas,rf	4	0	0	0
Bouchee,1b	3	1	2	1	Klzwski,1b	4	0	1	0
Post,rf	4	0	0	0	Skmner,lf	4	1	1	0
Andrsn,lf	3	0	1	0	Thmas,3b	4	0	1	0
Herrera,3b	4	0	1	1	Mzroski,2b	4	1	2	0
Frndez,ss	4	0	2	0	Groat,ss	4	0	3	1
Sawtski,c	4	0	0	0	Foiles,c	2	0	0	0
Roberts,p	4	0	1	0	a-Powers	1	0	0	0
					Hall,c	0	0	0	0
					b-Krvitz	0	0	0	0
					Friend,p	3	0	0	0
					c-Bright	0	0	0	1
Totals	36	3	11	3	Totals	35	2	9	2

a—Popped up for Foiles in 7th; b—Walked for Hall in 9th; c—Hit sacrifice fly for Friend in 9th.

Philadelphia	000 002 100— 3
Pittsburgh	000 000 002— 2

E—Thomas. PO-A — Philadelphia 27-6, Pittsburgh 7-15. DP—Groat, Mazeroski and Kluszewski. LOB — Philadelphia 9, Pittsburgh 8. 2B—Fernandez, Bouchee, Herrera, Ashburn, Kluszewski, Virdon. SB—Fernandez. S—Young. SF—Bright.

	ip	h	r	er	bb	so
Roberts (W. 17-14)	9	9	2	2	1	5
Friend (L. 22-14)	9	11	3	3	2	3

WP—Friend. U — Barlick, Jackowski, Delmore, Landes. T—2:10. A—12,000.

Ryff Defeats Gale Kerwin

WASHINGTON (UPI) — Blond Frankie Ryff, New York lightweight, floored Canadian Gale Kerwin once Friday night and left hooked his way to a unanimous 10-round decision in the New Capitol Arena.

Blue-eyed Frankie, 26, was impressive as he registered his sixth straight victory and his first win under new-manager Barney Ross, former lightweight and welterweight champion.

Ryff weighed 137 pounds to 140 for lanky, dark-haired Kerwin, Canadian welterweight champion. The heavier Kerwin, now fighting out of Valley Stream, N.Y., suffered a gashed left brow in the eighth round.

COLLEGE FOOTBALL

By The Associated Press

Georgia Tech 17, Florida State 3

Sewanee (Tenn) 21, Howard (Ala) 0

Pittsburg (Kan) Tchrs 19, Central Missouri State 19 (tie)

St. Vincent 13, Clarion (Pa.) Tchrs 0

Wisconsin 20, Miami 0

North High Wins, 39-14 Over Alco

Spencer, Hawkins Wreck CVAL Opener For Campers Here

GAME STATISTICS

Allegany		North Hagerstown
11	Total First Downs	9
9	First Downs Rushing	6
1	First Downs Passing	1
1	First Downs Penalties	2
12	Passes Attempted	9
4	Passes Completed	7
0	Passes Intercepted By	1
77	Yards Gained Passing	77
0	Lost on Downs	1
5	Fumbles	0
0	Own Fumbles Recovered	0
0	Opp. Fumbles Recovered	5
3	Number of Punts	3
25.6	Punting Average	30.3
5	Penalties	7
65	Yards Lost Penalties	75
166	Yards Gained Rushing	230
8	Yards Lost Rushing	21
158	Net Yards Rushing	209
235	Total Net Yards Gained	286

By BILL FAIR

Hagerstown's North High Hubs, sparked by the running of halfback Richard Spencer and the pass receiving of end Ronald Hawkins, wrecked the Cumberland Valley Athletic League opener for coach Ed Schwarz' Allegany Campers by thumping the locals, 39-14, last night at the Greenway Avenue stadium.

The Hubs, who dropped their opener to York, Pa. by the score of 13-6 and then rebounded with an 18-14 verdict over Westminster in their C.V.A.L. debut, needed until the second quarter to get warmed up last night before going on their touchdown spree.

After Hagerstown's second punt of the opening quarter the Campers appeared on their way to making a carbon copy of their 31-0 shellacking of Beall two weeks ago.

With the ball resting on Hagerstown's 48-yard line halfback Fred Shook barreled through center on second down and raced 52 yards for the TD. Shook smacked into the line and had picked up 7 yards before looking up and finding wide open spaces. He struck for the left sideline and outraced several Hub pursuers.

Bob Allison, kicking with an odd style, followed through with the conversion, his first of two. Allison started into his kick from an almost straight line off to the ball's left side and booted with a cross-fire lunge into the pigskin, typically a soccer kick.

That was all Hagerstown needed because before the quarter ended, the Hubs were to lead, 19-7. Jerry Horton, Alco's punting specialist, had one of his fourth-down kicks partially blocked moments later, setting the stage for the victors' march to triumph.

Spencer began to blaze his own glory, including his personally-made three touchdowns, with a 33-yard romp to Allegany's 14-yard line where Horton pulled him out of bounds. Following a 5-yard penalty against the Hubs, the ball was toted to the Alco three with a loss setting it on the four. Spencer wanted only a block and got it from Tom Neely as he skirted right end for the six-pointer.

Ronald Hawkins' try from placement was grounded by the charging Jim O'Neal and coach Mel Henry's eleven temporarily trailed, 7-6. But a Joe Vance to Ron Hawkins pass play, which found Hawkins button - hooking beautifully, covered 20 yards and gave Hagerstown a lead they never relinquished.

Before the first half ended, with only seconds remaining, Spencer broke over tackle, eluded the Camper secondary and outran Allison for 74 yards and the night's longest scoring play. Spencer, who was shaken up early in the contest and left the scene of battle, returned in time to tack on his 18th point. It came on a pass from the accurate arm of Vance that covered 31 yards in the final stanza.

Ron Hawkins set up a Hub score just after the half opened while on the receiving end of a Vance pass to place the pigskin on the Alco 1. Tom Hawkins then bulled over and Hagerstown led, 26-7, and built the margin to 33-7 minutes later when Richard Keats plucked an Allegany fumble from the air at the latter's 32. Vance subsequently tossed to Jim Washington for another touchdown and a 33-7 scoreboard display.

The final period found each team scoring once, Hagerstown on Spencer's third trip across the goal line and Allegany on long aerial down the center from "Baldy" Powell to O'Neal. Powell took a pitchout from Gary Shook and uncorked his heave which O'Neal caught over the shoulders and stepped into paydirt.

Pos.	Allegany (14)	N. Hag'stown (39)
LE	Riggs	Hawkins
LT	McKenzie	Caesar
LG	Aronhalt	Carroll
C	Roeder	Pottorff
RG	Biller	Wood
RT	Montgomery	Keats
RE	O'Neal	Washington
QB	G. Shook	Vance
LH	F. Shook	Spencer
RH	Powell	T. Hawkins
FB	Horton	Neely

Score by periods:

ALLEGANY	7	0	0	7	—14
N. HAGERSTOWN	0	19	14	6	—39

SUBSTITUTES: Allegany — Allison, Alt, Dickerson, Sterner, J. McKenzie, Cook, Harris, Hiser, Wharton and Marralle. North Hagerstown—Hoult, Dande, Gysbert, Gossard, Horn, Stover, Cordeman, Roffensberger, Ridenour, Martin, Hoult, Pottorf, Elliott, Snyder, George.

TOUCHDOWNS: Allegany — Fred Shook and O'Neal. Hagerstown — R. Hawkins (2), Spencer (3) and Washington.

EXTRA POINTS: Allegany — Allison (2). Hagerstown — R. Hawkins (3).

OFFICIALS: John J. Cavanaugh, Hubert Feeney, Jim Roby and John Fox.

Football Next Week

Friday, October 3

Bedford at LaSalle
Fort Hill at Beall
Franklin at Petersburg (PVC)
West Va. Deaf at Circleville (PVC)
Ridgeley at Moorefield (PVC)
Berkeley Springs at Harpers Ferry
Southern (Oakland) at St. Francis, Morgantown
U. H. S., Morgantown, at Romney
Potomac State at Salem (WVIAC)
Westminster at Martinsburg (CVAL)
North Hagerstown vs. South Hagerstown (CVAL)

Saturday, October 4

Keyser at Allegany
Valley, Masontown, at Northern, Accident
Frederick at Handley
D&E at Shepherd (WVIAC)

National Pro Grid League Opens Sunday

Colts, Los Angeles Are Conceded Edge

United Press International

The oddsmakers figure the division champions—Detroit Lions and Cleveland Browns—will lose their 1958 National Football League openers Sunday.

Detroit, defending its Western Division title, is a four-point underdog for its opener at Baltimore against the Colts. Cleveland, defending Eastern champion, is a 3½ point underdog for its clash with the Rams in Los Angeles Memorial Coliseum.

In Sunday's other openers, the Chicago Bears are seven-point favorites to whip the Packers at Green Bay; the Forty-Niners are 7½ point choices to defeat the Pittsburgh Steelers at San Francisco; the Washington Redskins and Eagles are rated even at Philadelphia and the New York Giants are favored over the Chicago Cardinals by 3½ at Buffalo, N.Y.

The Lions face a Baltimore club that has won its home opener four of the last five years. The Browns face the same situation at Los Angeles. The Rams always are tough at home and have won their opening game the last five years.

Sam Snead's 67, Leads Tourney

MORGANTOWN, W. Va. (UPI) —Sam Snead, who already has written a host of golf records, added a new leaf to the book Friday when he blistered the Lakeview Country Club course for a four under par 67.

The sub-par round came on the opening day of the West Virginia Open golf tournament and gave the White Sulphur Slammer a four-stroke lead in the 89 - man field. It also was the first time anyone ever broke par on the course in tournament competition.

Bill Campbell, state amateur runnerup from Huntington, shot a par 71 round for second place and Dick Foutche, another amateur, of Charleston grabbed the third spot with a 73. Bill Dyer of Morgantown was fourth at 75 and State Amateur Champ Ed Tutwiler of Charleston, and pros Buddy Viar of Charleston and Reggie Spencer of Morgantown were tied for fifth at 76.

Series Is Sellout

MILWAUKEE (AP) — The Milwaukee Braves announced Friday that all tickets for the four 1958 World Series games at County Stadium have been sold.

The sellout covers 44,668 seats and 2,500 standing room tickets for each game.

Miami Bows, 20-0

MIAMI (UPI) — Quarterbacks Dale Hackbart and Sid Williams, operating behind a vastly superior line, powered Wisconsin to a 20-0 victory over Miami Friday night before a record season - opening crowd of about 60,000 in the Orange Bowl.

West Virginia Deaf Gridders Trim Franklin

Long Runs Feature 33 To 13 Triumph

GAME STATISTICS

West Va. Deaf		Franklin
5	First Downs Rushing	3
1	First Downs Passing	2
6	Total First Downs	5
9	Passes Tried	13
4	Passes Completed	5
3	Passes Intercepted by	1
14	Yards on Passes	144
3	Fumbles	6
2	Own Fumbles Recovered	3
30	Yards Lost Penalties	80
128	Net Yards Rushing	33
142	Total Net Yards Gained	177

Scoring four of their five touchdowns on runs of 40, 80, 85 and 90 yards, Coach Donald Bullock's Lions from the West Virginia School for the Deaf walloped the Franklin High Panthers yesterday by the score of 33-13 in a Potomac Valley Conference game at Romney.

It was the second straight PVC win for the Lions, who opened last week with a 14-0 decision over Southern High.

In the opening period, Victor Shade set the scoring machinery in motion when he sprinted 40 yards for the first score and Larry Jones ran the point.

The Lions scored twice in the second period on a 17-yard gallop by Curtis Collins and on a pass interception by Walter Luikart, who covered 90 yards in his dash to paydirt. Shade made both conversions on runs to give the home team a 21-0 lead at intermission.

Bobby Moon returned the kickoff 84 yards for another six-pointer early in the third period before Franklin crashed the scoring column. The Panthers registered on a play covering 72 yards with Lambert passing to Wimer who pitched out to Hedrick. Then Kile passed to Lambert for 25 yards for the final Franklin TD.

Before the period was concluded, however, Larry Jones took the kickoff and returned it 80 yards for the Lions' last score of the game.

The loss was Franklin's third in a row. Lineups:

Pos.	W. Va. Deaf (33)	Franklin (13)
LE	Luikart	Adamson
LT	Vance	Lough
LG	Taylor	Dahmer
C	L. Adkins	Warner
RG	Brooks	Cline
RT	Richards	Wright
RE	Hudson	Wimer
QB	Moon	J. Lambert
LH	Shade	Armentrout
RH	Jones	Hedrick
FB	Collins	Kile

Score by periods:

WEST VA. DEAF	7	14	12	0	—33
FRANKLIN	0	0	13	0	—13

Touchdowns: West Virginia Deaf — Shade, Collins, Luikart, Moon, L. Jones. Franklin—Wimer, Lambert.

Conversions: West Va. Deaf—Shade 2, Jones. Franklin—Kile.

Subs: West Va. Deaf—Davis Frazier, Saylor, Mick, Hartman, Jividen, Brunetti, Cheese. Franklin—Moyers, L. Lambert, Dunkle, Hasman, Nelson.

Officials—Wilson, Manges and Geiger.

Buddy Young Named Manager Of WEBB

BALTIMORE (AP) — Former football star Claude (Buddy) Young, 32, has been appointed assistant general manager of Radio Station WEBB in Baltimore.

Young has been with the station since its inception 3½ years ago. In 1956, the 5-4 168-pounder retired after nine years as a halfback with the Baltimore Colts of the National Football League.

Fairgo Facts

By C. V. BURNS

Today is Getaway Day at Fairgo and the program will be highlighted by the Clifton W. White Memorial, seventh race on the card. A majority of the horses that raced here head for Hagerstown which opens a 12-day meeting on Monday.

At the close of business yesterday, Robert Littleton, director of wagering, reported that the average was running about $10,000 a day ahead of the 1957 meeting.

The 12-day handle last year was $2,322,115 and so far it is $2,168,784 this year. On the final day in 1957 the betting was $257,557 for the eight races. The average for the meeting a year ago was $193,509.

Two-time winners at the current meeting are Chanting Lady, Pavion, Kum On Doc, Songai, Salona, Little Sputnic, Broom Party, Quatre Thell, Air Warrior and Onyx.

Beebeedashea, the 8-year-old mare, that was destroyed after breaking a foot during the running of the fourth race yesterday, was named for the wife of Danny Shea, of Hyde, Md., owner of the Merryland Farm. Mrs. Shea's nickname is "Beebee."

Forty-six per cent of the favorites have won at Fairgo to date. In 88 races 41 first choices have finished on top.

Favorites annexed five of the eight events yesterday. And Charles Sinclair, program selector, had 4 out of 8 on the nose.

It is legal for a jockey to use the whip on a first time starter at Maryland tracks, according to the stewards. This argument came up the other day when a jockey used the whip on a two-year-old running its first race. Some states, however, prohibit the use of the whip.

Catholic Youth League To Open

St. Patrick's and SS. Peter and Paul will meet Sunday in the opening game of the season in the Catholic Youth Football League at 2 p. m., at Stitcher Field.

Rev. Arthur W. Bastress is handling the reins of the "Fighting Irish" while Donnie Madden is the coach of SS. Peter and Paul.

St. Mary's Gaels are idle tomorrow and will not play their first game until Sunday, October 5.

Indians Win, 5-4

CLEVELAND (UPI) — The Cleveland Indians defeated the Detroit Tigers, 5-4, Friday night to move within one victory of clinching a first-division berth.

Detroit	002	020	000—	4	9 1
Cleveland	100	020	011—	5	12 1

Hoeft, Moford (5) and Wilson. Ferrarese, Brodowski (7) and Brown, Nixon (7). Winner—Borodowski (1-0). Loser—Moford (4-9). HR—Bolling, Colavito, Doby.

Little World Series

By The Associated Press

Minneapolis 6, Montreal 2 (Minneapolis leads 1-0 in best of 7)

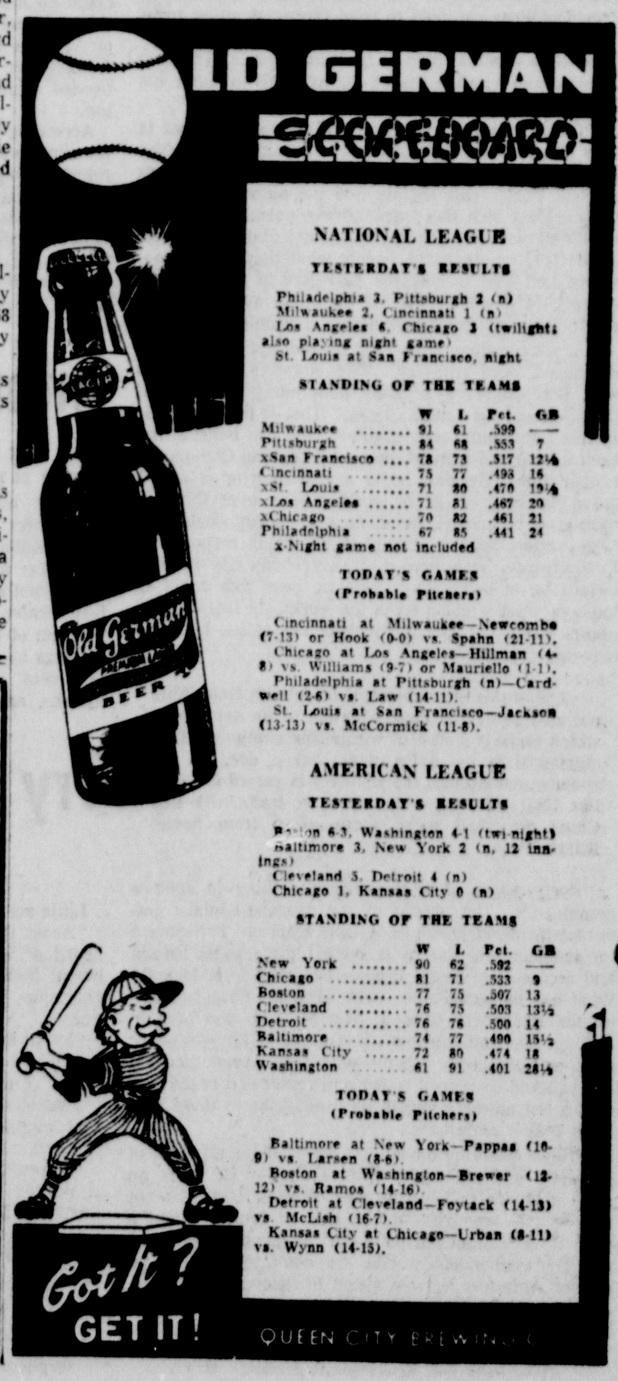

NATIONAL LEAGUE

YESTERDAY'S RESULTS

Philadelphia 3, Pittsburgh 2 (n)
Milwaukee 2, Cincinnati 1 (n)
Los Angeles 6, Chicago 3 (twilight; also playing night game)
St. Louis at San Francisco, night

STANDING OF THE TEAMS

	W	L	Pct.	GB
Milwaukee	91	61	.599	—
Pittsburgh	84	68	.553	7
xSan Francisco	78	73	.517	12½
Cincinnati	75	77	.493	16
xSt. Louis	71	80	.470	19½
xLos Angeles	71	81	.467	20
xChicago	70	82	.461	21
Philadelphia	67	85	.441	24

x-Night game not included

TODAY'S GAMES
(Probable Pitchers)

Cincinnati at Milwaukee—Newcombe (7-13) or Hook (0-0) vs. Spahn (21-11).
Chicago at Los Angeles—Hillman (4-8) vs. Williams (9-7) or Mauriello (1-1).
Philadelphia at Pittsburgh (n)—Cardwell (2-6) vs. Law (14-11).
St. Louis at San Francisco—Jackson (13-13) vs. McCormick (11-8).

AMERICAN LEAGUE

YESTERDAY'S RESULTS

Boston 6-3, Washington 4-1 (twi-night)
Baltimore 3, New York 2 (n, 12 innings)
Cleveland 5, Detroit 4 (n)
Chicago 1, Kansas City 0 (n)

STANDING OF THE TE

Broom Party, Onyx Repeat; Larking Niz Pays $125.60

Trainer Greco Cops Pair On Maryland Day

Counterparty Pays $23.20; Reynolds Hikes Wins To 23

Nuncy J. Greco, of Laurel, who has been dubbed the "Perry Como of the Half Milers" because he started on the road to fame as a trainer via the barber shop, took most of the bows at Fairgo on Maryland Day when he saddled a pair of winners and collected two United States Savings Bonds, which were presented to him by Gov. Theodore R. McKeldin and Gen. James Patrick Devereux, of Baltimore county, the Republican nominee for governor at the November election.

Mr. Greco sent Arthur L. Beall's Broom Party postward in the second number on the card and the favored 8-year-old chestnut gelding won by one length over Creek Creek in the five furlongs sprint, with apprentice Lawrence Reynolds in the saddle, in 55 4/5. The winner paid $3.80.

In this affair, apprentice John Sollars lodged an objection against the winner, claiming a foul was committed as the horses entered the stretch but it was disallowed by the stewards.

McKeldin Presents Bond

The governor was introduced by J. Glenn Beall, Jr., treasurer of the Cumberland Fair Association, and the state's chief executive presented a bond to the smiling Mr. Greco. Gov. McKeldin told the racegoers that he was in this section for ceremonies marking the opening of a new section of road on Polish Mountain earlier in the day and stated that twenty million dollars is being spent for highway improvements in Western Maryland. He congratulated the trainer and urged the crowd to give a "nice hand" to a great little apprentice rider, "Larry" Reynolds, who rode his 22nd winner of the meeting.

Trainer Greco, the most photographed man on the race track yesterday, bobbed up again in the 7th race when High Ridge Farm's Onyx, with Stanley Small in the pilot house, whipped Babe Page, which ran as the Williams-Lee entry, and Mighty Cross, and returned a $5.20 mutuel after sprinting the five-eighths of a mile in 55 1/5.

Greco Scores Again

Senator J. Glenn Beall, president of the Cumberland Fair Association, introduced Gen. Devereux, Maryland Congressman and distinguished Marine, who presented the second bond to Mr. Greco during the afternoon.

The Maryland Day program attracted a crowd of 3,531 persons and the mutuel handle was $201,680, the third highest of the meeting. The wagering was $3,119 or 1.5 per cent above the corresponding day in 1957. The 11-day handle of $2,168,784 is $104,225 or 5 per cent more than last year's total for the same number of days.

William D. Thomas, of Bryn Mawr, Pa., saddled his fourth winner of the meeting in the opening race on yesterday's card when Wesley C. Stillwell's Tekram defeated Miss Tiara by a length in a 6½ furlongs affair and returned $13.60 for $2. The winner, ridden by Earl Phelps, was third choice in the betting. Nanda Devi, the favorite, finished third.

Tekram (5) and Broom Party (4), the winning daily double combination, paid $38.20. The double pool was $22,222.

Winner Pays $125.60

The largest payoff of the meeting on a winner was hung up in the third when Alvin L. Christman's Larking Niz, the longest price on the board, won under the guidance of Tommy Lee, the Chinese jockey, and backers of the 3-year-old filly received $125.60, $40.20 and $13 for win, place and show tickets. The previous high of the meeting was $85.60 on Regal Pass in the eighth race September 16.

Mrs. Josephine Hurchalla's Inquest won the fourth by three lengths over Bold Relic while Nell Keegan took show money. In this 6½ furlongs test, Beebeedashea, an 8-year-old brown mare owned by Mrs. Vernon T. Mercer and trained by William D. Thomas, suffered a broken left foot while coming fast on the outside in the middle of the stretch and was destroyed after being removed from the track. Beebeedashea looked like a winner before she was pulled up in front of the grandstand by Jockey Earl Phelps.

Inquest, ridden by Anthony Franciotti, returned $6.00 for $2, a the favorite in this race.

Ai Warrior Scores

Air Warrior, a 3-year-old gelding, owned by Edward S. Voss, Jr., and trained by Mrs. George A Saportas, Jr., of Monkton, Md., copped the major portion of the $1,000 purse in the fifth by beating Hasty Bunnie by two lengths. Monika finished third.

It was Mrs. Saportas' second winner of the meeting. In 1952 the woman trainer set an all-time record here by saddling 11 winners in ten days. Air Warrior, with Jay Hause in the saddle, paid $6.20, and was the third

Continued on Page 12, Col. 8

GOVERNOR PRESENTS BOND—Gov. Theodore R. McKeldin is shown presenting a bond to Trainer Nuncy J. Greco, of Laurel, after Broom Party, owned by Arthur L. Beall, won the second race, named in honor of Maryland's chief executive, yesterday on Maryland Day at Fairgo. The governor has his arm around Lawrence Reynolds, the leading rider of the meeting, who had a leg up on the winner. J. Glenn Beall, Jr., right, treasurer of the Cumberland Fair Association, introduced the governor.

Yesterday's Fairgo Chart

(Copyrighted 1958 by Triangle Publications Inc.)

(ELEVENTH DAY) FRIDAY, SEPTEMBER 26, 1958

FIRST RACE—6½ Furlongs. PURSE—$1,000-$650-$200-$100-$50. CONDITIONS—maiden 2 year olds. Claiming ($2,500). HANDLE—$9,773. TIME—1.25 4/5. (Clear and Fast).

Horse	Wt.	PP	St.	¼	½	Str.	Fin.	Jockey	Odds
Tekram	115	5	4	2-½	2-2½	2-½	1-1	E. Phelps	5.80
Miss Tiara	118	2	5	4-hd	5-½	6-8	2-no	J. Hause	8.10
Nanda Devi	115	3	1	1-1½	1-1½	1-½	3-nk	R. Sisto	.80
Hunter's Bay	115	7	2	3-1	3-1	4-1½	4-2	T. Lee	58.00
Azoe	115	6	3	6-2	4-hd	3-hd	5-hd	A. Franciotti	4.90
Char Red	115	1	6	5-1	6-4	5-hd	6-10	C. Gamb'della	6.60
Gang Rose	115	4	7	7	7	7	7	E. McIvor	43.40

MUTUEL PRICES: 1—Tekram $13.60, $7.20, $3.20; 2—Miss Tiara $6.20, $3.60; 3—Nanda Devi $2.40.

WINNER—Owned by Wesley C. Stillwell and trained by William D. Thomas. Start good, won driving. TEKRAM forced Nanda Devi's pace to the stretch, then closed boldly and won going away under pressure. MISS TIARA closed resolutely in the late stretch. NANDA DEVI set the pace to the stretch and tired. HUNTER'S BAY held on well in a good effort. AZOE responded willingly to challenge boldly nearing the stretch but had nothing left. CHAR RED showed little. GANG ROSE was outrun.

SECOND RACE—About 5 Furlongs. PURSE—$900-$585-$180-$90-$45. CONDITIONS—3 year olds and up. Claiming (All $1,000). HANDLE—$19,362. x-5 lbs. AAC. TIME—55 4/5. (Clear and Fast).

Horse	Wt.	PP	St.	3/16	3/8	Str.	Fin.	Jockey	Odds
Broom Party	114	4	2	1-1	1-1	1-1	1-1	L. Reynolds x	.90
Creek Creek	113	2	3	3-½	3-2½	2-hd	2-1	T. Lee	2.80
M'yland Lady	114	6	1	2-1½	2-2½	3-3	3-4	J. Sollars x	4.00
Dora's Pick	115	1	6	6-1	4-1	4-1	4-1	W. Liddle	80.70
Lucky I'pulse	116	7	8	8	8	8	5-2	S. Small	28.10
Char-Valenti	113	5	7	7-2	6-½	6-1	6-1	A. Russo	26.00
Cherry Nell	116	8	4	4-½	5-1	5-½	7-2	P. Grant	17.50
Bill's Best	116	3	5	5-hd	7-hd	7-½	8	B. Brady	32.40

MUTUEL PRICES: 1—Broom Party $3.80, $2.60, $2.20; 2—Creek Creek $3.40, $2.60; 3—Maryland Lady $2.60.

WINNER—Owned by Arthur L. Beall and trained by N. J. Greco. Start good, won driving. BROOM PARTY took command soon after the start, drew clear and held on well throughout under pressure. CREEK CREEK closed willingly in the late stages and was wearing down the winner at the end. MARYLAND LADY forced the pace to the stretch and tired. DORA'S PICK was not dangerous. LUCKY IMPULSE passed tired horses. CHAR-VALENTI was never prominent. CHERRY NELL was through early. BILL'S BEST flattened out badly.

DAILY DOUBLE — Tekram (5) and Broom Party (4) paid $38.20.
DOUBLE POOL—$22,222.

THIRD RACE—6½ Furlongs. PURSE—$1,000-$650-$200-$100-$50. CONDITIONS—3 year olds. Claiming ($1,500-$1,250). HANDLE—$20,066. x-5 lbs. AAC. TIME—1.25 1/5. (Clear and Fast).

Horse	Wt.	PP	St.	¼	½	Str.	Fin.	Jockey	Odds
Larking Niz	108	4	2	2-1	1-2	1-1	1-1	T. Lee	61.80
Anita's Folly	113	3	8	8	6-½	2-hd	2-5	L. Bauer	13.60
Sympic	114	6	5	3-1	2-hd	3-2	3-hd	A. Russo	4.30
Yew Spring	109	2	4	6-½	5-½	4-hd	4-1	R. Baccaire x	7.60
Loitering	113	8	2	7-1	4-1	5-3	5-4	G. Pappas	4.10
Page's Boy	109	7	6	4-1½	7-1	6-1	6-4	L. Reynolds x	5.40
Gray Gambler	111	1	3	1-1	3-1	7-3	7-4	E. McIvor	14.40
Lettys Boy	109	5	1	5-hd	8	8	8	J. Sollars x	1.90

MUTUEL PRICES: 1—Larking Niz $125.60, $40.20, $13.00; 2—Anita's Folly $16.60, $10.00; 3—Sympic $5.00.

WINNER—Owned by Alvin L. Christman and trained by Ogden Mourar. Start good, won driving. LARKING NIZ disposed of Gray Gambler easily along the backstretch, drew clear and held on well to the end under strong urging. ANITA'S FOLLY closed willingly but was not able to wear down the winner. SYMPIC had nothing left for the drive. YEW SPRING rallied mildly. LOITERING passed tired horses. PAGE'S BOY showed little. GRAY GAMBLER set the early pace and quit. LETTYS BOY flattened out badly after a fast quarter.

FOURTH RACE—6½ Furlongs. PURSE—$900-$585-$180-$90-$45. CONDITIONS—3 year olds and up. Claiming. ($1,250-$1,000). HANDLE—$22,061. z-6 lbs. all. waived; x-5 lbs. AAC. TIME—1.23 4/5. (Clear and Fast).

Horse	Wt.	PP	St.	¼	½	Str.	Fin.	Jockey	Odds
Inquest	115	5	1	1-1	1-1	1-1	1-3	A. Franciotti	2.00
Bold Relic	116	4	6	5-1	3-hd	4-3	2-1	A. Russo	3.70
Nell Keegan	121	1	3	2-1½	2-2	2-hd	3-3	J. Breckons	22.50
Sweet You	114	2	8	8	8	1-1½	4-1	W. Liddle	6.90
Byanip	108	8	2	4-½	6-½	5-1	5-1½	M. Gordon x	32.80
Mary 'n Lib	116	7	4	6-1	7-1	8	6-1	S. Small	7.70
Lovely Moon	107	6	5	3-2	4-2	6-½	7	L. Reynolds	13.10
Beebeedashea	113	3	7	7-1	5-hd	3-1	bk dn	E. Phelps	3.60

MUTUEL PRICES: 1—Inquest $6.00, $3.60, $3.40; 2—Bold Relic $5.00, $6.20; 3—Nell Keegan $7.60.

WINNER—Owned by Mrs. Josephine Hurchalla and trained by Frank C. Farrell. Start good, won ridden out. INQUEST took command at the start, drew clear gradually and held on well, but had to be roused sharply in the stretch. BOLD RELIC rallied mildly in the late stages. NELL KEEGAN had nothing left for the drive. SWEET YOU closed well. BYANIP had early speed. MARY 'N LIB showed little. LOVELY MOON was through early. BEEBEEDASHEA reached strong contention nearing the stretch, challenged the winner strongly, but broke down.

FIFTH RACE—6½ Furlongs. PURSE—$1,000-$650-$200-$100-$50. CONDITIONS 3 year olds. Claiming ($1,500-$1,250). HANDLE—$22,394. x-5 lbs. AAC. TIME—1.23 1/5. (Clear and Fast).

Horse	Wt.	PP	St.	¼	½	Str.	Fin.	Jockey	Odds
Air Warrior	120	2	1	1-½	1-½	1-2	1-2	J. Hause	2.10
Hasty Bunnie	108	8	7	6-1	2-hd	4-2	2-3	E. McIvor	8.70
Monika	107	3	3	2-½	4-2	3-hd	3-2	L. Reynolds x	3.60
Piping Times	106	1	8	7-1½	6-2	5-1	4-nk	J. Sollars x	5.80
Ponderetta	114	6	4	3-1	3-hd	2-½	5-2	A. Russo	4.70
Madame	117	7	6	8	8	7-1	6-½	J. Fitzgerald	8.80
Miss Fission	108	5	5	4-hd	5-½	6-2	7-8	T. Lee	28.30
Molly M.	106	4	2	5-2	7-1	8	8	E. Seaman x	6.70

MUTUEL PRICES: 1—Air Warrior $6.20, $4.00, $2.80; 2—Hasty Bunnie $6.80, $5.00; 3—Monika $4.00.

WINNER—Owned by Edward S. Voss Jr., and trained by Mrs. G. A. Saportas Jr. Start good, won driving. AIR WARRIOR took command at once, fought off all challenges and drew clear under pressure. HASTY BUNNIE rallied in the drive but was no match for the winner. MONIKA challenged boldly early, but lacked late speed. PIPING TIMES closed well. PONDERETTA challenged nearing the stretch, then tired. MADAME showed little. MOLLY M. had early speed.

SIXTH RACE—1 1-16 miles. PURSE—$1,000-$650-$200-$100-$50. CONDITIONS—3 year olds and up. Claiming (All $1,500). HANDLE—$29,729. x-5 lbs. AAC. TIME—1.50 4/5. (Clear and Fast).

Horse	Wt.	PP	St.	¼	½	¾	Str.	Fin.	Jockey	Odds
Quatre Thell	112	1	2	1-1½	1-1½	1-1	1-3	1-4	L. Reynolds x	1.00
Cherry Br'ch	115	6	6	6-4	6-5	6-5	2-½	2-3	E. Seaman x	13.10
Top Brass	120	2	1	2-1	2-2	2-2	3-2	3-1	W. Liddle	6.20
Terry Wave	117	5	8	8	8	7-1½	5-1	4-2	B. Brady	10.00
Possess	114	8	4	3-2	3-½	3-½	4-1	5-2	E. Phelps	26.20
Calico Creek	120	7	5	4-hd	5-5	5-1½	7-½	6-no	R. E. Ford	21.10
Corpy	120	4	3	5-5	4-hd	4-1½	6-1	7-3	G. Pappas	3.50
Jamitchie	114	3	7	7-5	7-3	8	8	8	C. Gamb'della	20.30

MUTUEL PRICES: 1—Quatre Thell $4.00, $3.40, $2.80; 2—Cherry Branch $6.80, $4.00; 3—Top Brass $4.40.

WINNER—Owned by Homer W. Wageley and trained by Carroll D. Lee. Start good, won easily. QUATRE THELL took the lead soon after the start, drew clear gradually and was not seriously menaced in the late stages. CHERRY BRANCH responded willingly leaving the backstretch, reached strong contention quickly but had nothing left for the last sixteenth. TOP BRASS forced the pace to the stretch turn and tired. TERRY WAVE closed well. POSSESS flattened out in the drive. CALICO CREEK showed little. CORPY was through early. JAMITCHIE was not dangerous.

SEVENTH RACE—About 5 Furlongs. PURSE—$1,100-$715-$220-$110-$55. CONDITIONS—3 year olds and up. Allowance. HANDLE—$28,279. x-5 lbs. AAC. TIME—55 1/5. (Clear and Fast).

Horse	Wt.	PP	St.	3/16	3/8	Str.	Fin.	Jockey	Odds
Onyx	113	3	1	1-1½	1-2½	1-4	1-1	S. Small	1.60
Babe Page	106	5	5	5-3	4-hd	2-1½	2-1	J. Sollars x	4.50
Mighty Cross	120	4	3	4-½	5-5	4-1	3-1	J. Hause	2.30
Satan's Sister	114	1	4	3-1½	3-hd	5-4	4-1	A. Russo	3.50
Hours Later	112	7	2	2-½	7-2	3-½	5-4	L. Reynolds x	4.50
Top Take	115	6	6	6-½	6-1	6-4	6-5	E. McIvor	20.60
Knights Folly	109	2	7	7	7	7	7	R. Baccaire x	62.00

MUTUEL PRICES: 1—Onyx $5.20, $3.40, $2.20; 2—Babe Page $4.40, $2.40; 3—Mighty Cross $2.20.

WINNER—Owned by High Ridge Farm and trained by Nuncy J. Greco. Start good, won driving. ONYX took the lead at the start, drew clear and held on well, but had to be roused sharply in the stretch to hold BABE PAGE safe. Latter reached strong contention nearing the stretch, closed resolutely but was not able to catch the winner. MIGHTY CROSS rallied in the last quarter. SATAN'S SISTER was not able to menace strongly. HOURS LATER forced the pace to the far turn and tired. The others were not prominent.

EIGHTH RACE—1 1-16 miles. PURSE—$1,000-$650-$200-$100-$50. CONDITIONS—3 year olds and up. Claiming ($1,250-$1,000). HANDLE—$27,794. x-5 lbs. AAC. TIME—1.52. (Clear and Fast)

Horse	Wt.	PP	St.	¼	½	¾	Str.	Fin.	Jockey	Odds
Counterparty	114	3	3	2-1½	2-1	2-1½	1-hd	1-½	M. Gerst	10.60
Circle Baby	114	1	5	4-½	6-5	5-1	3-hd	2-1½	S. Small	11.40
Petit Lion	117	8	2	3-1	3-½	3-hd	4-2	3-hd	C. Gamb'della	2.50
Jingler	114	4	1	1-2½	1-2	1-1½	2-2½	4-4	A. Russo	1.70
Rock n'Rye	112	2	7	6-3	4-1	4-2	5-4	5-3	R. Baccaire x	9.60
Eagle Speed	112	5	6	5-hd	5-hd	6-4	6-8	6-6	J. Sollars x	5.00
Pontiac Mac	114	6	8	8	7-2	7-5	7	7	E. McIvor	48.30
Gallant Roy	114	7	4	7-hd	8	8	eased		R. Mikkonen	22.90

MUTUEL PRICES: 1—Counterparty $23.20, $10.60, $5.60; 2—Circle Baby $10.20, $5.80; 3—Petit Lion $3.80.

WINNER—Owned and trained by Howard E. Reesman. Start good, won driving. COUNTERPARTY forced the pace to the stretch turn, wore down Jingler steadily, took command entering the stretch and drew clear under strong urging. CIRCLE BABY closed willingly in the drive. PETIT LION held on well in a good effort. JINGLER set the pace to the stretch turn and weakened. ROCK 'n RYE showed little. EAGLE SPEED was not dangerous. PONTIAC MAC was not dangerous. GALLANT ROY was hopelessly outdistanced and was eased in the final quarter.

ATTENDANCE—3,531.
MUTUEL HANDLE—$201,680.

Round Table Is Heavily Favored In Woodward

NEW YORK (AP)—Round Table will be a heavy favorite Saturday to win the $100,000-added Woodward Stakes at Belmont Park, and pass Nashua as the No. 1 money winning race horse of all time.

The durable 4-year-old colt from the Kerr Stables will meet seven others in the mile-and-one-quarter race, and the task should be easier. This is because a handicap, weight-for-age conditions will prevail.

Clem, who upset Round Table in his last two starts, and Nadir are the ones expected to cause the most trouble. Others entered were Cohoes, Inside Tract, Civet, Third Brother, and Reneged.

Fairgo Entries

FINAL DAY

FIRST—$1,000, 3 y & up, cl. ab 6½ f.

Deep River	113	Capital City	122
Jimmie's Gem	*108	Ace Drum	*111
Triple-Crown	*117	Gunthia	116
Hawk Man	*108	Hypofrill	113
Rectortown	113	Shallow Water	*108
Codac	110	Phillis Carol	*111

SECOND—$1,000, 3 y & up, cl, ab 6½ f.

Lolly Su	*108	Joe Cream	*111
Prince Eustis	113	Sandy Ridge	110
Tara's Hall	*108	Pavana	113
Mr. Pid Out	*107	Noreen V.	113
Dandalo	*111	Mizar	110
Zybie	*114	Peggy Prim	116

THIRD—$1,000, 3 y & up, cl, ab 6½ f.

Karen Queen	116	Our Hero	119
Delicious	*114	Arthur Charles	*117
One Tear	113	Flemish Maid	110
Annie's Girl	110	Orphan Mike	116
Defenseless	113	Linda S.	*108
Fancy Dan	116	Count DiNove	116

FOURTH—$1,100, 3 y & up, cl, ab 1 1-16.

Miss Gretchen	113	Pendel	116
Mains Choice	*105	Vaceil	*111
Shindig	*108	King Jolie	*111
Thy Delight	*105	Chicle Sador	113
Turnesa	110	It Glows	*108
Miss Corky	*105	Little Weeper	119

FIFTH—$1,000, 3 y & up, cl, ab 6½ f.

Apres Moi	113	Nasromond	113
Taylorcrest	116	Pamjon	*105
Jock Scott	113	Adage	*114
Argumentative	*111	London Lady	113
Scuffletown	*113	Sun Brandy	*111
Flossie W.	110	Starita	113

SIXTH—$1,100, 3 y. & up, cl, ab 1 1-16.

Lee's Highpep	110	Kay's Jimmy	113
Jocelyn J.	113	Scepter	*108
Say C. C.	*101	Halcyon Chance	113
Noble Fighter	116	Za' Beth	113
Gang Moll	116	Black Teddy	113
Precisionist	*114	Croton Boy	113

SEVENTH—$1,300, 3 y, al, ab 6½ f.

"THE CLIFTON WHITE MEMORIAL"

Flying Dixie	115	Second Patch	120
The Third Dream	120	Flying Package	120
Oak Chest	120	Achsah Ann	*112
Bold Journey	115	Prince Tamar	120
Lady Damiette	117	En Queue	120

EIGHTH—$1,200, 4 y & up, ab. 1 5-16.

Pita	112	Henry S. H.	*107
Pee Gee	*107	Lady Incline	*104
Regal Pass	115	Eppa Jeppa	118
Sun Tony	112	Televise	*110
Navy Brat	*107	Penson	118
a-Setubal	118	a-Lady Doris	118

a-J. J. Piehot & A. T. Taylor.
*—Apprentice Allowance.

Belmont Park Entries

FIRST POST 1:15 PED

FIRST—$3,700, cl., 2, 7 f.

a-Hello Kitsy	115	Pat Livingston	111
Grand Mark	111	b-C'nt's Th'lia	119
b-Man'sa M'ler	116	Dep'ting Guest	118
Moony	119	Naik	116
Quick Master	117	Michaels Ch'ce	114
St. Edmunds	119	Con-Vic	114
Jailbird	116	b-Ol' Manassa	111
Zabaglione	117	a-Sir R'ymond	119
Successful	115	Sir Trafalgar	122

a-Bieber-Jacobs entry
b-Amiel-Alfange entry

SECOND—$4,200, al., 3, 6 f.

Trim Beau	113	b-Royal W'rior	120
Village Idiot	117	Cymbidium	114
Maestro 2nd	117	Merry Lark	114
Moon Cloud	120	Saferris	117
a-Tudor Adm'l	113	xHarlou	108
Law Court	113	Arnold H.	113
Junior Pardnor	120	a-Little Gen'al	117

a-Schiff-Lazy F Ranch entry
b-Kline entry

THIRD—$4,200, al., 2, 7 f.

Principality	118	Songbird	115
Sword Dancer	118	Brian Hickey	115
Hoist Away	118	Legacy	115
Bay Harbor	115	Mantegna	115
The Irishman	115	Boston Teap'y	115
English Chant	118	Crafty Skipper	115
Genian	115	Die Hard	118
Nimmer	118	Gr'k Discovery	118
Dark Prince	118	Prince's Gem	115
Matinal	115	Revolutionist	115

FOURTH—$6,000, The Nyack Hnd., 3 up, 6 f.

Nan's Mink	115	Egotistical	122
Little Hermit	115	Discard	114
Viscount	113	Bobby Brocato	120

FIFTH—$4,500, al., 3 up, 1 m.

Esteco 2nd	118	Tarjoman	120
Credit 2nd	115	Casey 2nd	118
Jeff's Uh Oh	115	Treasure Hunt	118
Amanullah	115	Guerdon	115
a-Liberty Ruler	115	a-Wise Apple	117
Iona Joe	117		

a-Maine Chance Farm entry

SIXTH—$10,000, al., 3 up, 1⅛ m.

Bell Hop	107	Longton Br'ze	119
Anx'us Moment	113	Waterford 2nd	122
Gallic	107	zPop Corn	116
Saim	113	Ram	113
Spinney	122	Tall Chief 2nd	122
Toque	113		

SEVENTH — The Woodward Stakes, $100,000 added, 3 up, 1¼ m.

Cohoes	126	Nadir	120
Round Table	126	Civet	126
Inside Tract	126	Third Brother	126
Clem	126	Reneged	126

EIGHTH—$4,700, cl., 3 up, 1¼ m.

Olympia's Ace	116	Prince of P'ris	109
Morning After	115	K'nt'ky Roman	116
On Course	116	Mizban	116
Bevy of Roses	109	New Holland	116
Loukenmac	116	Impasse	122
Paper Tiger	116	Veloz 2nd	116
Simon the Bold	111	Doshay	122

z—3 lbs., x—5 lbs. AAC.

Vikings Held To 6-6 Tie By Charles Town

Petersburg Win Streak Halted

GAME STATISTICS

Petersburg		Charles Town
15	First Downs Rushing	8
3	First Downs Passing	1
18	Total First Downs	9
0	Ball Lost On Downs	0
8	Passes Attempted	9
3	Passes Completed	2
0	Passes Intercepted By	2
35	Yards Gained Passing	12
35	Average Yards Punts	25
2	Fumbles	2
25	Yards Lost Penalties	25
235	Yards Gained Rushing	150
270	Total Yards Gained	162

Petersburg's Vikings, stepping out of the Potomac Valley Conference for a contest, had their three-game victory snapped yesterday when battling the Charles Town Panthers to a 6-6 deadlock at Petersburg.

The Vikings appeared headed for their fourth triumph in a row when they pushed across a touchdown in the third quarter to open the game's scoring. A 10-yard pass from Bill Reynolds to Doug Harman provided the tally as the latter plucked the ball from the air on the eight and raced into the end zone.

But the charges of William "Honey" Crites couldn't stave off the thrusts of the Panthers, who fought back for the tying TD in the final heat on a 20-yard drive off-tackle by fullback Lloyd Jackson.

Each team tried to tack on its extra point on runs, but both defensive units prevented what would have turned out to be the winning margin.

Charles Town became only the second team to score against Petersburg which has now piled up 63 points while holding the opposition to 12.

Pos.	Petersburg (6)	Charles Town (6)
LE	Harman	Hindman
LT	Kile	Dismon
LG	Keplinger	Coulter
C	Berg	Skinner
RG	Alt	Beahn
RT	Hines	Griffith
RE	Nelson	Wilt
QB	B. Reynolds	Burns
LH	R. Reynolds	Palumbo
RH	Redman	Cooper
FB	Fryer	Jackson

Score by periods:

PETERSBURG	0	0	6	0	6
CHARLES TOWN	0	0	0	6	6

TOUCHDOWNS: Petersburg — Harman; Charles Town—Jackson.
OFFICIALS: Shelton, Orndorff and J. Roby.

Leading Jockeys

Jockey	Winners
Lawrence Reynolds	23
John Sollars	12
Anthony Russo	7
Gus Pappas	7
Stanley Small	7
Carl Gambardella	4
Eddie McIvor	3
Jay Hause	3
Ernest Seaman	3
Earl Phelps	3
Thomas Lee	3
Anthony Franciotti	2
Ray Mikkonen	2

Nine jockeys have one winner each.

Today's Selections

By The Associated Press

BELMONT PARK

1—Moony, Jailbird, Departing Guest
2—Junior Pardnor, Village Idiot, Tudor Admiral
3—Crafty Skipper, Principality, Dark Prince
4—Bobby Brocato, Egotistical, Discard
5—Liberty Ruler, Wise Apple, Guerdon
6—Pop Corn, Tall Chief 2nd, Langton Breeze
7—Round Table, Cohoes, Nadir
8—Paper Tiger, Morning After, Doshay

BEST BET—Bobby Brocato.

ROCKINGHAM PARK

1—Sound of Dawn, C. O. Dorsett, Hot Walker
2—Pundor, True Butts, Flying Jib
3—Master Teddy, Slam Point, Bea Andy
4—Mom's Knave, Fight Inflation, Pinch of Heaven
5—Dandy Blitzen, Pinery, Rico Ree
6—Mrs. Hellen, Gunrod, Goulash
7—Rosette Again, Sin-Jex, Jay Jay Jr.
8—Fast Fire, Riskabet, Greek Day
9—Brogue 2nd, John B. P., Marston Moor
10—Greek Admiral, Natural Speed, Marks Puzzle

BEST BET—Dandy Blitzen.

ATLANTIC CITY

1—Pensito, Shrewsbury Rocks, Gala Bomb
2—Sure Proof, Incaseofire, Pomposity
3—Negro Minstrel, Open View, Ess Dee
4—Maymil, Count Swedak, Imagem
5—Liberty Sun, True Verdict, Flying Chief
6—Li'l Fella, Isendu, Stay Smoochie
7—Sharpsburg, Bumpy Road, Vertex
8—Turkish Gold, Our Emblem, Day Older

BEST BET—Maymil.

Waterford Entries

FIRST POST 2:00 PED

FIRST—$1,000, cl., 3-y up, 6 f.

xShort Bit	110	Weed Seed	118
Coming Youth	118	Show Fire	118
Our Henry	118	Jan-Apache	112
La Bect	112	Gwyneth	115
B. B. Bull	118	Ginger Rose	115
Sure Toss	118	Fair Bunty	115
King's Jacoby	118	Jet Fire Ball	118

SECOND—$1,000, cl., 3-y up, 6 f.

Busy Endeavor	114	Ace Show	118
xDanger Cue	109	Little Eagle	114
Gavel	118	xNordic Lad	113
Gay Drummer	118	Sunnyside Up	111

THIRD—$1,000, all., 3-y up, 5½ f.

xEmbrague	111	Barbarosa	111
Glamoretta	105	Nicety	112
Fortune's Fool	116	xPerf't W'ther	107

FOURTH—$1,000, cl., 3-y up, 6 f.

Suncast	114	Royal Restive	115
Baby Bear	115	Miss Sharpy	115
xRuse	113	Home	118
Rythum Blue	111	James Pride	114

FIFTH—$1,000, st. all., 3-y up, 6 f.

Relics War	118	Mission Lad	114
Royal Radiance	115	Order of Merit	118
New York	111	Nylic	118
Romantic Link	115		

SIXTH—$1,500, all., 3-y up, 5½ f.

Chris Moose	110	Megaton	107
Hadareward	109	Dixie Dudley	120
Capital Ace	107	Admiral Brush	114

SEVENTH—$3,500, hand., 3-y up, 1 m. & 70 yds. (turf)

No Fear II	118	Solid Jive	116
Agha Alibhai	120	Tachometer	107
A. R. Burks	109	The Box II	108
Mo Supreme	107		

Cumberland Officials Request SRC To Give Cost Of Thruway

The Maryland State Roads Commission, at the request of the Mayor and Council, said yesterday it will give a "realistic" accounting of cost involved in the Cumberland Thruway project including estimates on those which could greatly affect the future development of the city.

Exploratory talks on financing the project were held in the office of Mayor J. Edwin Keech yesterday. Mechanics of the contract with the SRC and actual erection of the bridge were also discussed.

The "realistic" estimates of cost to the city in regard to the project, its construction, relocation of utilities and lighting, will also include the possibility, as proposed by the city, that if financing could be arranged, the State Roads Commission would take over the entire project. This could be realized, it was explained, through a bond issue by the city and supplementing of the present contract with the SRC.

Bonnell In Favor

In answer to a question from SRC member John J. McMullen, this city, about the proposal that the SRC take over the entire project as suggested by the city, Chairman Robert O. Bonnell said he was in favor of the plan if the city could work out the financing.

The city and commission felt that time is important in compiling the figures, and they will be considered in conferences among Norman O. Pritchett, chief SRC engineer, Al Grubb, SRC bridge engineer; and City Engineer C. R. Nuzum.

City Attorney William R. Carscaden served as spokesman for the Mayor and Council yesterday. Carscaden had a prepared statement which was submitted to the commission but in the interest of saving time, gave a brief resume of the city's position.

Mr. Carscaden said responsibility in the cost of relocating utilities should be worked out since the city contends it is a matter between the state and the utilities.

Continuing that the "city must know its cost," Carscaden said it must determine the extent of its obligation under the contract and also its total cost of the Thruway as well as the annual cost after completion.

Bond Issue Source

If the city knows what its cost is, Mr. Carscaden said it can consider means of getting the money—through a bond issue. He said since the city's share of construction costs — $490,000 — is being paid from state gas and motor vehicle revenues, the only source of additional money is a bond issue. Carscaden then dealt briefly with the defeat of a proposed tax limitation increase and defeat of a $500,000 bond issue during the last administration. This brought from Mr. Bonnell the question whether the city has any assurance it could successfully float a bond issue for thruway purposes.

Mr. Carscaden said council feels that way and added the reason the bond issue was defeated previously was that citizens did not have sufficient information on what the money was for and did not want to give a "blank check" to the governing body.

Mr. Carscaden said council feels a bond issue would be approved—possibly without a referendum—if citizens know terms of the Thruway contract and what revenue from the bond sale will go toward.

Look To Future

Mr. Bonnell said the SRC is trying to give the city and the state the best possible facility and at the same time he advised any studies which are made look to the future development of Cumberland. He said it was a great opportunity for future planning and if done now, would probably result in great savings.

Mr. Pritchett said Thruway plans are well along but utility relocation facilities have not been developed. He also stressed the need for looking ahead to future development and said changes made in plans since the first non-detailed ones were approved have been designed to give the city a better facility, help business, reduce property depreciation and improve the traffic flow. He said the city is much better off under present plans than it was under those proposed in 1956.

The meeting was held in an atmosphere of cooperation. Mr. Carscaden expressed the hope the SRC might be able to lend engineering assistance to the city and emphasized it will take long-range planning by Cumberland to raise funds necessary for the Thruway project.

Attending the session here were SRC Chairman Bonnell, SRC Commissioners McMullen and Edgar T. Bennett; Pritchett, Grubb; G. Bates Chaires, SRC district engineer; Mayor Keech, Carscaden, Commissioners Lucile Roeder, John J. Long, Philmore Fleming and G. Ray Light; Nuzum and Attorney Fred Puderbaugh, this city.

Creek Sewage Survey Plan Is Delayed

The matter of advertising for an engineering survey of the Georges Creek Valley for sewage purposes is still uncertain.

The Board of Allegany County Commissioners yesterday received a reply from the American Society of Civil Engineers concerning the explanation offered last week to the organization by Gorman E. Getty, county attorney.

The society had charged that the county's method of advertising for engineering proposals for the sewage survey as directed by the State Board of Health was unethical.

The society contended its members as a matter of ethics do not compete against each other in bidding for work.

Getty, in the explanation, pointed out that on work costing over $1,000, (the survey is estimated to cost much more than that), the county commissioners are required by state law to ask for bids.

William H. Wisely, New York, executive secretary of the ASCE, answered Getty by referring to court decisions in Texas, Louisiana and Ohio in similar cases.

These were of the view that the legislatures, when drawing up the laws concerning advertising for county work, did not intend for professional people to compete against each other.

Many public agencies, Wiseley pointed out, function under statutes that require bids to be taken for certain purchases or contracts.

The courts have consistently ruled, however, that such regulations do not apply to professional services, he added.

Members of the ASCE, he declared, are not likely to quote a price as an element of a proposal for engineering services when they are aware that other engineers have been required to furnish similar proposals.

"I am sure the practice is also followed in the legal profession," he said.

Consequently, any request that a price be quoted usually results in the client being denied services of competent firms.

Wiseley urged the commissioners to review suggestions in an earler letter. The county commissioners would select an engineer to do the survey, which would do the work and then submit the bill.

But Getty yesterday said the county commissioners have two alternatives—seek a declaratory decree in Circuit Court to clear up the intent of the law concerning professional services, or to accept the single bid submitted by Baker-Wibberly of Hagerstown.

Baker-Wibberly last week, however, contended in a letter to the commissioners, that the firm still considered the method used by Getty in advertising for proposals was ethical.

But the engineering firm said it wanted to get for itself a clear cut opinion from the ASCE.

The county board then agreed to hold up any action, pending the decision awaited by Baker-Wibberly.

RED CROSS

GENEVA, Switzerland (UPI)—Red Crescent societies of Libya and Morocco were unanimously voted into membership of the League of Red Cross societies Friday by the 78th session of the League's executive committee.

Two Area Students Enroll At Roanoke

SALEM, Va. — Two students from the Cumberland area have registered at Roanoke College here for the 1958-1959 session. They are Roberta Jean Riggleman, 112 Perry Avenue, McCoole, daughter of Mr. and Mrs. Roosevelt Riggleman, a graduate of Bruce High School, Westernport; and Charles David Litzenburg, 405 Cumberland Street, Cumberland, son of Mr. and Mrs. Tom V. Litzenburg, Sr., a graduate of Staunton Military Academy, Staunton, Va.

Twentieth-century Spain ranks the Alhambra, 14th century fortress-palace in Granada, as one of its rarest national treasures. Yet, England's duke of Wellington once declined the Alhambra as a gift, considering it impractical.

Keeping Up With Hollywood

by Louella Parsons

HOLLYWOOD — How many of you bright little boys and girls remember Mischa Auer, whose comedy was extremely popular on the screen about twelve or more years ago?

Well, Mischa is back in town after ten years in Europe. He was a luncheon guest of makeup chief Wally Westmore in the Paramount Commissary and took time out to say he is a grandfather for the first time. His son, Tony, has just had a baby.

Five of the years Mischa spent in France, where he was active in French motion pictures. When asked why he came back he said he didn't want to forfeit his American citizenship, so now he is going to settle down here. He suddenly finds himself well-known again because of the release of his old movies on TV.

It will be very interesting to see if Fess Parker, who won world-wide fame as Davy Crockett for Walt Disney, will do as well without Walt. Fess has terminated his contract with Disney, who was never one to hold an actor against his will.

On "The Hangman" set at Paramount Fess said he had bought the Harold Shumate story, "The Old Maiden," in which he will be starred in conjunction with Batjac Productions. For the first time he says he will be playing a strictly modern character.

Fess was the idol of every child but I suppose the coonskin era couldn't go on indefinitely. However, Walt does very well by everyone under contract to him.

The world-wide search to find an actor to replace Gordon Scott in "Tarzan" has Johnny Weissmuller drooling at the mouth. Johnny, whose "Tarzan" was so popular it started a riot in Moscow when it was shown not too long ago, has taken off almost fifty pounds. He is completely off alcohol and he looks great. For eight years he has been seen as "Jungle Jim." He feels since they want his son to play the son of Tarzan, why wouldn't he be all right for Mr. Tarzan?

I don't know what the answer to this is — maybe Sy Weintraub, president of Sol Lesser Productions, who plans to spend $1,500,000 on "Tarzan's World Adventures," might have the answer, also Paramount who is in on the financing.

Merle Oberon telephoned to cancel a dinner she was hostessing on Sunday. She is leaving that day for New York with her husband, Bruno Pagliai, who will arrive Saturday. They leave October third for Europe, Egypt and India.

I remember the last time Merle visited Egypt. She arrived with Irene Dunne and the rest of us who had been in Jerusalem. There was quite a hassle over her jewels. She finally got so annoyed she said to the immigration official, "Just keep them here until I leave." This time Merle says she is not taking a jewel.

She is going to Kashmir in the north of India and will really be right in the hotbed of dissention.

Some kind friend (?) of Robert Young's tipped him off that he was to be a guest of Ralph Edward's "This Is Your Life" show. Being honest, Robert told Ralph that in all fairness he had to tell him he knew that he had been chosen as a guest, so naturally, there was nothing for Ralph to do but cancel him.

Bob said it had its funny side, because he kept kidding Betty, Mrs. Young, who kept the secret and denied over and over again there was any truth to it.

All of us who love Hope Lange and Don Murray are very glad that Hope is well again. She had a very close call with the threatened loss of her expected baby. She was in London but has now joined Don in Ireland on the location of "Shake Hands with the Devil."

Hope's mother, Mrs. Winnett Lange, has just arrived in Dublin, and Don's mother and father are already there. They have all moved into a house on the outskirts of Dublin to be on hand when Hope's baby arrives October 1st.

Three Wills Entered In Court For Probate

The wills of three Allegany County persons were admitted to probate yesterday in Allegany County Orphans Court.

Marie Lamb, who died August 30, made her niece, Ethel Pierce, Frostburg, executrix and beneficiary of her estate.

George William Eichner, this city, qualified as executor of the estate of his wife Lillian Elizabeth Eichner who died December 11.

Mary Meyers, who died September 14, made her son, John Meyers, Midland, executor of her estate.

As much as thirty-five quarts of water can pass through the gill chambers of a single adult oyster in one hour.

TV Today

SATURDAY—The programs listed below are furnished by the television stations. The Cumberland News is not responsible for late changes. All times are (DST).

WTOP, (CBS), Cable 2, Channel 9 — KDKA, Pittsburgh, Channel 2
WMAL (ABC), Cable 3, Channel 7 — WSVA, Harrisonburg, Channel 3
WRC (NBC), Cable 4 — Channel 4 — WJAC, Johnstown, Channel 6
WTTG (DuMont) Cable 5, Channel 5 — WFBG, Altoona, Channel 10

Cable	Channel
7:00— RFD #2	2
7:15—2-Classroom 9	9
7:30— Saddle Busters	2
8:00—2-Ask It Basket	9
8:30—2-Ranger Hal	9
Al Falfa	2
9:00— Woody W'dp'er	2
RFD # 10	10
9:15— News, Weather	3
9:30—4-Cartoon Circus	4
Sir Lancelot	2
Kactus Klub	3
Cartoons	6
Western Show	10
9:45—The Porthole	6
10:00—2-Heckle, Jeckle	9
4-Howdy Doody	4
Sky King	2
Howdy Doody	6
10:30—2-Mighty Mouse	9
4-Ruff & Reddy	4
Mighty Mouse	2
Ruff & Reddy	3
Ruff & Ready	6
Cartoons	10
11:00—2-Capt. Kang'roo	9
4-Fury	4
Capt. Kang'roo	2
Amer. on P'de	3
Fury	6
Dance Party	10
11:30—4-Blondie	4
Industry P'ade	3
Blondie	6
11:45— Silver Dollar	3
12:00—2-Geo. Ham'ton	9
4-True Story	4
5-Cartoons	5
Politics	2
True Story	6
12:15—Geo. Ham'ton	2
12:30—3-Jesus Teach's	7
4-Det. Diary	4
5-Gr'd Ole Opry	5
Det. Diary	6
12:45— Sports Page	3
1:00—2-Lone Ranger	9
4-Brooke John	4
5-TV Digest	5
Willy	2
Baseball	3
Gospel Hour	6
Air U'versity	10
1:30—2-Sock Hop	9
3-Ramar	7
4-Cartoon Circus	4
5-Sport Lights	5
War Adv.	2
Jonah Highw'y	6
1:45—5-Dugout Chatter	5
Baseball	10
2:00—3-Monte Cristo	7
4-Circle 4 Ranch	4
5-Baseball	5
American Girl	6
2:30—2-Sat. Matinee	9
3-Trouble w/Dad	7
Compass	6
3:00—3-Topper	7
4-Footlight Show	4
Tho'as Mitchell	2
Sagebr'h Trail	6
3:30—3-Margie	7
Safari	2
4:00—3-I Married Joan	7
4-Cartoon Circus	4
Spotlight	2
Football	3
Film	6
4:15— Jungle Jim	6
4:30—2-Race of Week	9
3-Miss Brooks	7
4-Pre-Game	4
5-Pick Temple	5
Country Fair	2
Game Review	10
4:45—4-NCAA Football	4
NCAA Football	6
Cartoons	10
5:00—2-One A Hund'ed	9
3-Pro Golf	7
Theatre Time	10
5:30—2-Early Show	9
Lone Ranger	2
Rec Time	10
6:00—3-V'tory at Sea	7
5-Mr. Dist. Atty.	5
Laurel & H'dy	2
Lawr'ce Welk	10
6:30—3-Bowling	7
5-Milt Grant	5
News	2
Barn Dance	3
6:45— Spt. Special	2
7:00—2-H'way Patrol	9
4-Boots & S'dles	4
Welcome Guest	2
Spotlite Play	10
7:30—2-Perry Mason	9
3-Dick Clark	7
4-P'ple Are F'y	4
5-Mickey Rooney	5
Perry Mason	2
P'ple Are F'y	3
P'ple Are F'n	6
Perry Mason	10
8:00—3-Ranch Party	7
4-Perry Como	4
5-Capital Cvan	5
Perry Como	3
Perry Como	6
8:30—2-Wanted	9
3-Jazz Recital	7
5-Star & Story	5
Wanted	2
Wanted	10
9:00—2-Gale Storm	9
3-L'enre Welk	7
4-Steve Canyon	4
5-Jamboree	3
On Susanna	2
Lawrence Welk	3
Steve Canyon	6
Oh, Susanna	10
9:30—2 Have Gun	9
4-Turning Point	4
Have Gun	2
Cimarron City	6
Have Gun	10
10:00—2-Gunsmoke	9
5-Sammy Kaye	7
4-Amateur Hour	4
5-Star Perform	5
Gunsmoke	2
Steve Canyon	3
Gunsmoke	10
10:30—2-Grey Ghost	9
3-Safeway Th'tre	7
4-Brains, Brawn	4
5-Giant P'yh'se	5
State Trooper	2
Brains, Brawn	3
Brains, Brawn	6
Silent Service	10
11:00—2-News, Weather	9
4-News, Weather	4
Silent Service	2
Movies	3
State Trooper	6
11:15—2-Late Show	9
4-Movies	4
11:30— News, Movie	2
Sea Hunt	6
Movies	10
12:00— Alle. Pl'house	6
12:30—4-Inspiration	4
News, Sports	2
12:45— Th'ght Today	10
1:15—2-Late, L'e Show	9
News, Movie	2

The Great Wall of China is the greatest brick construction job ever undertaken. It is more than 1,500 miles long and its building took more than 400 years.

Galilee, where Jesus spent his boyhood, is one of the most productive areas in Israel. It has plentiful rainfall and fertile volcanic soil.

DAIRY QUEEN
RIDGELEY, W. VA.
Store Hours
Weekdays—
11 A.M. to 10 P.M.
Sunday—
12 Noon to 10 P.M.

Enjoy Nancy's Home Cooking
Breakfast, Lunch & Dinner
at moderate prices . . .
In air-conditioned comfort
Nancy Whetsell's Restaurant
Open Monday thru Saturday
119 SOUTH CENTRE ST.
Just a few steps from Baltimore St, op. Medical Bldg.

DANCE
Sat. Nites 10 til 1
Music by Dick Valentino and His Three Hearts
MEMBERS AND GUESTS FREE
American Legion Home
Ridgeley
AIR-CONDITIONED
See the TV Ball Game Weekdays and Sundays

TONITE OPEN 7 P.M.
Starlite
TRIPLE FEATURE SHOW
JEFF CHANDLER
Drango
Plus Cartoon
ROBERT MITCHUM
SUSAN HAYWARD
WHITE WITCH DOCTOR
TECHNICOLOR
Martin & Lewis
'Living It Up'
ONE COMPLETE SHOW

Round & Square DANCE
SATURDAY NITE
Music By MELODY RAMBLERS STRING ORCHESTRA
Bowman Addition Fire Hall

Good Food
Good Fun
Good Rest
at
Dulany's
RESTAURANT MOTEL — BAR
40 Miles West of Cumberland on Route 40 at Yough Lake

LOWEST PRICES
Let Us Keep You In Good Spirits!
Martin's Liquor Store
15 Baltimore St.
Next to W.M. Crossing
Free Delivery
Dial PA 2-1459

Color Television
Every Saturday Night
★
Ft. Cumb. Hotel Cocktail Lounge

Hi-Rock DRIVE-IN
U.S. 220 Theatre 3½ mi. N. of Keyser
Tonite Triple Feature
Kansas Raiders
Plus
The Virginian
Plus
MONOUTH MONSTERS

Round & Square Dance Tonight
Music by the SERENADERS
FORT ASHBY V.F.W.
Post 6667

Anniversary Dance
Cresaptown FOE 2883
Saturday Sept. 27
Open House from 8 to 9
Dance 7-12
Music by the Barry Bros.

MURPHY'S
Liquors - Beer
Wines
You Name the Occasion We'll Wrap and Deliver FREE
★
PHONE PA 4-9729
MURPHY'S LIQUOR STORE
236 Baltimore Ave.
"We Have What You Need All We Need Is You"

If You Have Tried Everything Else For An Evening Of Fun—How About Roller Skating For A Change
"BERTIE" at The Hammond Organ
Queen City Rollerland
Special Rates for Parties And Church Groups

DANCE
Every Saturday Night
McCoole VFW
McCoole, Md.
Music by Mr. and Mrs. Rhythm

FREE DANCE
TONIGHT
from 8 to 12
Saturday Special!
COCKTAIL HOUR
from 3 to 6 p. m.
ALL COCKTAILS 40¢
Relax to the Music of PETER LUKAS At the Organ
Peter Lukas, Your Host At
Clarysville Inn
Rt. 40 West at Clarysville
Call Frostburg 655

Ferdinand's
Drive-In Dairy & Snack Bar
Bedford Road, Route 220
CURB SERVICE
Submarines 50c
Thick Shakes
Open Daily Noon 'til Midnight
Fri. & Sat. 'til 1:30

Dance Tonight
Mt. Savage V.F.W.
Music by The Aristocrats
Everybody Welcome

Circle Inn
Dine & Dance Nitely
Open 9 until ?
We specialize in Fried Chicken and Steak Dinner, Sandwiches and French Fries.
Phone PA 2-9872

DINE with us SUNDAY
Delicious Dinners
PRIVATE DINING ROOM
Special Dinners for Clubs and Groups
SHEEHE'S RESTAURANT
Cor. N. Mechanic and Frederick

The stars! The delight! The greatness of the N.Y. show!
Today!
WHAT LOLA WANTS LOLA GETS!
1:00 3:35 5:50 7:50 9:50
GEORGE SIDNEY ABBOTT CHODEN PRODUCTION
damn yankees
TAB HUNTER GWEN VERDON WALSTON
TECHNICOLOR
STRAND
EXTRA! 12 NOON ONLY
MICKEY MOUSE SHOW!
HULA HOOP CONTEST

DINE OUT TONIGHT
Get Good Food at Low Cost Here . . . Anytime!
CENTRAL LUNCH & Dining Room
71 North Centre St., Opp. City Hall

STAR RESTAURANT
31 Baltimore Street
GOOD FOOD AND SERVICE
SATURDAY SPECIALS
ROAST YOUNG CHICKEN DINNER 85c
dressing, gravy, mashed potatoes, cole slaw, chocolate nut sundae, coffee or ice tea
Ham Steak Dinner $1.25
Breaded Veal Cutlet Dinner 75c
Club Steak Dinner $1.25

CRYSTAL DRIVE-IN
Teenage-7:45
Star-9:35
Dracula-11:00
BIG TRIPLE FEATURE
Body of a BOY...mind of a MONSTER...soul of an unearthly THING
I WAS A TEENAGE FRANKENSTEIN
PLUS
TECHNICOLOR WESTERN
STAY IN THE DUST
Starring John Agar and Mamie Van Doren
PLUS
in her eyes... DESIRE! in her veins the blood of a MONSTER!
BLOOD of DRACULA
WILL GIVE YOU NIGHTMARES FOREVER

MARYLAND THEATRE
NOW AT 12:05 - 2:07 4:05 - 6:00 - 10:00
One gave her everything a woman could want...
One took everything a woman could give!
FRANK SINATRA · TONY CURTIS · NATALIE WOOD
Kings Go Forth
— LEORA DANA
United Artists

NOW! POTOMAC WINCHESTER ROAD
COLOSSUS 7:30 - 10:10
SPACE 9:00
2 — THRILLING MOVIES — 2
Paramount Presents THE COLOSSUS OF NEW YORK
TOWERING ABOVE THE SKYLINE!
John Baragrey · Mala Powers · Otto Kruger · Robert Hutton · Ross Martin
- PLUS -
THE SPACE CHILDREN
THE CHILDREN OF EARTH ENSLAVED BY "THE THING" FROM OUTER SPACE!

No Worry! No Fuss!
Treat The Entire Family!
IN PLEASANT SURROUNDINGS
Anton's
Ft. Cumberland Hotel
Dining Room
DINNERS from $1.00
TALLY HO FROSTBURG
BIG SAVAGE INN

1-Announcements

BE GENTLE, be kind to that expensive carpet, clean it with Blue Lustre. Rosenbaum's.

LIKE a letter from home every day through the year: To your son or daughter in the Armed Services, or your boy or girl away at school . . . Send The Cumberland News, The Evening or Sunday Times. Call: Circulation Dept. PA 2-4600.

2—Automotive

'58 *Volkswagen Ghia*
SPORTS CAR MOTOR SALES
McMullen Hiway, PA 4-0520, PA 2-2568

1956 CHEVROLET 4 door V8, automatic transmission, low mileage. Real buy. PA 4-7963.

International Harvester
Authorized Dealer — Motor Trucks
Farm Tractors & Machinery
THE LIGHT & DECKER CO.
315 S. Centre St. — Phone PA 2-5600

Why Take Chances?
100% GUARANTEE
HAROLD'S
For the best deal in town!

58 Cad. Cpe. DeVille, has everything. 12,000 actual miles, Black and White $4795
57 Mercury Mont. HT. like new. $2395
57 Ford English St. Wgn. .. $1195
57 Ford V-8. Like new .. $1595
57 Ford S. Wag. Like new.. $1895
56 Packard like new $1395
56 Chev. 4-dr. Sta. Wag. .. $1395
56 Buick Spec. Real nice .. $1495
56 Pont. HT. everything $1495
56 Chev V-8 has everything $1395
56 Ford Custom. A Beauty $1095
56 Plym. V-8 4 door ..... $ 895
55 Mercury HT Monterey .. $1195
55 Buick Cent. Sharp .. $1395
55 Packard Panama H.T., has everything $1395
55 Dodge Coronet 2 D, Nice $ 995
55 Chev. Deluxe Styling .. $1095
55 Cad. Has everything $2495
54 Cadillac 4 dr. like new $1795
54 Chev. Bel Air $ 995
54 Nash 4 dr., Cream Puff $ 695
53 Nash Rambler Wag. $ 695
52 Cadillac Coupe. Beauty $ 995
52 Chevrolet, Sharp ..... $ 495

150 More Cars to Choose From

Clean Pickups . . $95 and up. Panels, Stakes, Dumps. Guaranteed Low Price.

BANK TERMS
$5 down on cars
up to $700
HAROLD'S
McMullen Hwy. at Custard Stand
9 a. m. to 9 p. m. Dial PA 4-0670

1958 FORD Fairlane 500 Sunliner Convertible. 2,000 miles. Will sacrifice and take trade. Fully equipped. 47 Sommerville Ave.

SAFE BUY USED CARS

After 1/3 down your payments (including insurance) are as follows:

	Per Mo.
'57 Merc. 4-dr., R.H.AT ..	$71
'57 Ford ½ ton pickup	$58
'56 Pack. 4-dr., R.H.AT	$61
'56 Merc. Sta. Wgn. 4-dr., Fully equipped	$68
'56 Ford Fairlane 4-dr., R.H. AT	$53
'55 Pack. 4-dr. Torsion level. R.H.AT	$58
'55 Merc. M'clair cpe. loaded	$58
'55 Custom Rambler 4-dr. with overdrive	$49

On all above cars . . . if your present car makes more than the down payment, your payments will be less!

NO DOWN PAYMENT

	Full Price	Per Mo.
'53 Ford 4 dr OD	$595	$35
'53 Ford 6 cyl 2 dr	$375	$23
'52 Pont. Cat. Cpe	$395	$25
'52 Stude. V-8 Cpe	$345	$22
'50 Dodge 4 dr sdn light blue	$175	$14
'50 Dodge 4 dr sdn dark blue	$165	$13
'50 Plym. 4 dr sdn	$125	$11

Cumberland Lincoln-Mercury
828 N. Mechanic St.
Phone PA 4-0460

Smith's Triangle
322 S. Centre PA 4-6464, PA 4-6466
Mon. — Sat. — 8-9 P.M.

1953 Ford Pickup
Good Condition — PA 4-7024

53 FORD V-8 2-DR.
Buyers Bargain $295
THOMPSON BUICK

SPOERL'S
USED CAR LOT
845 N. Mechanic — PA 2-2415

REDUCED $100—One owner 1956 Pontiac 4-door with only 18,000 miles. Fully equipped. Cost over $3,000, price now $1595. Will consider trade. PA 4-1216, evenings PA 4-7086.

57 Chrys. 4 dr. 1 owner
57 Plym. 4 dr. 1 owner
56 Plym. 4 dr. station wagon. Nice.
55 Ford 6 pass. sdn. Sharp.
55 Pont. All metal suburban.
55 Buick 4 dr. Includes power steering.
53 Chev. 6 pass. sdn.
53 Dodge 4 dr. sdn. Sold new by us.

Most of these cars can be purchased with
No Down Payment
Woody Gurley's
USED CAR LOT
Open Weekday eves 'til 9
812 GREENE ST. — PA 2-0202

2-Automotive

AUTO DISCOUNT
53 Olds Sup. "88" 2-dr. RH. Hyd.
52 Cad. "62" 4-dr. Fully Powered
Salem at Commerce St. PA 4-2464

Thrifty Auto Sales
305 So. Centre St. — PA 2-1771

Triple Lakes Auto Mart

WAGONS	PICKUPS
55 FORD 6 Pass.	52 Chev. 1 T.
54 Ford 9 Pass.	51 Chev. ½ T.
52 Plym. 6 Pass.	51 Dodge ½ T.
52 Willys 6 Pass.	51 Ford ¾ T.
51 Plym. 6 Pass.	49 Chev. ½ T.
51 Chev. 8 Pass.	49 Ford ½ T.
50 Plym. 6 Pass.	48 Ford ½ T.
48 Ford 6 Pass.	49 Dodge ¾ T.

60 CARS $50 to $1000
Nothing Down—Bank Terms
DIAL PA 4-4651
McMullen Hwy. past Cresaptown

1954 FORD V-8 Crestline hardtop, Fordomatic, whitewalls, radio, heater. $700 cash will take it. Phone Salisbury, Penna., MO 2-2073.

1954 CHEVROLET Station Wagon, 4-door. Radio, heater. Excellent condition. $775. 242 Columbia St.

1956 GMC Dump Truck, Model 450. 12-ft. bed. Perfect condition. Phone Frostburg 732-M.

RED'S USED CARS
BANK FINANCING AT OUR OFFICE
30-mo. 5% on '58s
LOT NO. 1

56 Buick Cent 4 d H'tp $1795
56 Ford F.L. 2 d. H'top $1595
55 Ford F.L. 2 d. H'top $1395
55 Plym. 2 dr S/S .... $ 995
55 Hud. Wasp 4 d S/S $ 895
53 Chev 4 dr. P.G. ... $ 595
51 Buick 4 dr. S/S ... $ 295

LOT NO. 2
Opp. A&P, Wineow St., PA 4-7111

57 Buick Sup. H'top loaded $2395
56 Volksw'g'n, like new $1395
56 Chev. V-8, hd. tp. .. $1695
54 Merc. R&H O'drive. $ 895
54 Ford Hd Top, SS .. $ 895
53 Ford V-8, pickup .. $ 695
53 Ford 2-ton truck, 5-speed trans, 2-speed axle, 2 beds, flat and dump. All new tires $1095

55 DODGE
Custom Royal 4 door sedan
Real Nice — One Owner
S & S Motor Sales
(Steinla Bros.)
DeSOTO & PLYMOUTH
218 S. Mechanic St. — PA 4-2600

For the folks who are looking for a standard shift
'55 Ford Club Sedan
We have a beautiful turquoise and white model with radio, heater, turn signals and whitewall tires. The interior is like new. Locally owned and guaranteed 100%, yours for only $1095
Small Down Payment
24 months to pay!
BANK TERMS
Bill's Used Cars
443 N. Mechanic — PA 4-0218

Dingle Esso Used Cars
53 Chev. 4 Dr. $495 — 51 Ford 2-Dr. $295
50 Dodge 2 door sedan
Fayette & Greene — PA 4-0848

Ford Lovers!
I have a beautiful black and red '56 FORD Fairlane 4 door sedan, equipped with radio, heater, Fordomatic transmission, turn signals, black and red interior. A locally owned car, driven only 27,000 miles, carrying a 100% guarantee. All this, Ford lovers, for $1345
Small Down Payment
24 months to pay!
BANK TERMS
Bill's Used Cars
443 N. Mechanic — PA 4-0218

Educated Cars
Schooled For Economy
With Economy Payments

58 Rambler 4 dr OD .. $65 mo.
58 Metro Hardtop ..... $55 mo.
56 Rambler 4 dr HT .... $49 mo.
56 Rambler 4 dr ..... $47 mo.
55 Hudson Horn. HT,OD $41 mo.

NO DOWN PAYMENT

54 Metro Conv. ..... $35 mo.
51 Plymouth Cranb. .... $20 mo.
51 Henry J ..... $10 mo.
50 Nash ..... $10 mo.
50 Ford V8 1½ ton truck, excellent tires, 2 speed axle ..... $23 mo.

PENN-MAR MOTOR CO.
National Highway, LaVale
DIAL PA 2-6340

1955 FORD Fairlane hardtop coupe, transparent top. Owner leaving town. Dial PA 4-5767

GMC Trucks
Case Tractors & Machinery
New Holland
Farm Equipment
COMPLETE REPAIR SERVICE FOR ALL MAKES
After We Sell — We Serve!
COLLINS G.M.C. Truck Co.
RT 40 EAST — PHONE PA 2-3922

FERGUSON TRACTORS
FARM MACHINERY
Kight's Garage — Balto. Pike — PA 4-4170

COLLINS STUDEBAKER
One Owner Specials
1957 Studebaker V-8 4-dr. Station Wagon. AT, RH, 15,000 miles
1956 Chevrolet V-8 "210" 4-dr. Sedan. Automatic Transmission, Radio, Heater and Power Pack.
1956 Studebaker Power Hawk V-8 R & H, 18,000 miles.
75 Henderson Ave. — PA 4-1542
Open Evenings Mon., Wed. and Fri. 7 to 9

Glen-Roy Oldsmobile
Henderson & Frederick Sts.
"Safety Tested Used Cars"
PA 4-6790 Open Eves PA 4-6685

56 FORD 1-Ton Stake, 4 Speed Transmission. Dual rear wheels. Custom Cab, Turn Signals, Side Mirror. This is an exceptionally clean truck. Mechanically perfect. $1495. St. George Motor Co. Dial PA 2-3456.

CHRYSLER
1956 Studebaker
Commander 4-dr. Sdn.

This is another Potomac Motors special, one in hundred trade in. This is a 2 tone finish car of tan and white that looks like new. The interior is a contrasting 2 tone of plastic and nylon upholstery. The V-8 engine and all mechanical parts are in A-1 condition. The equipment includes heater, defroster, radio, side mirrors, signal lights, back up lights, white sidewall tires, plus all the other small accessories. The automatic transmission makes this beauty a pleasure to drive. Has been driven about 10,000 miles a year. This is a small car, ideal for the family and easy to park. Try this wonderful buy at our very low price of
$1395.

57 Chevrolet Conv. $1995
57 Plymouth 4 door $1695
56 Ford 4-dr $1295
55 Chrys. Nassau 2-dr. $1595
55 Chev. "6" 2 dr. S. Wagon $1195
54 Ford Customline 4-dr. .. $ 845
54 Chrys. 4-dr. ..... $ 895
54 Chev. Clb. Cpe. ..... $ 595
53 Chrys. Windsor 4-dr. .... $ 595
53 Chrysler N. Y. 4-dr. .... $ 595
53 Dodge 4-dr. ..... $ 395
52 Ford Panel Truck ..... $ 495
51 Dodge 4-dr. ..... $ 195
50 Plym. 4-dr. ..... $ 195
47 Cadillac 4-dr. ..... $ 195
26 Chrysler. Perfect ..... $ 400

PA 4-3840 Potomac Motors
Open Evenings 6:30 to 8:30
LOT and GARAGE
Cor. S. George and Harrison Sts
Hillman — Sunbeam
PLYMOUTH

McINTYRE'S
Terrific Deals on ALL USED CARS

'57 Ford ... $1590
4 door custom '300," V-8. Radio, heater, Beige.

'57 Chev ... $1745
210 2-dr. V-8. Powerglide, heater. Black and white.

'56 Stude ... $1277
"Pres." 2 door, V-8. White and green.

'56 Plym $1095
2 door Savoy, V-8, Heater, black and white.

'55 Buick ... $1275
Convertible. Fully equipped, full power. Red.

'55 Ford ... $1170
Fairlane 4 door, V-8. Two tone green, radio, heater and overdrive

'54 Buick $890
Super 4 door. Automatic transmission, radio, heater, blue finish.

'54 Pont $790
"860" 4 door. Automatic transmission, radio, heater, gray finish.

'54 Ford $425
Mainline 4 door, "6". Black finish.

'54 DeSoto .. $425
4 door PowerMaster, "6".

'53 Nash $395
Super 4 door. Radio and heater.

'52 Chev $295
Station Wagon.

TRUCKS

'54 Chev $845
Pickup. Heater, 4-speed transmission.

'53 GMC $495
1-ton express.

'53 Dodge ... $195
½ ton panel.

McINTYRE Chevrolet Inc.
PA 4-4400
219 N. Mechanic — Open 9—9

'53 Dodge Coronet 4-Dr.
RADIO, HEATER, NICE!
BABB MOTOR SALES
824 N. Mechanic St. — PA 2-7290

FALL SALE WAGONS

57 Chev. 4 Dr. R. H. PG.
56 Buick 4 Dr. P.S. Dyn.
56 Ford 4-Dr., 2-Tone
55 Chev. 2 Dr. S. Shift
54 Dodge V8 P'flite

IMPORTS

New Spider Roadster
New Fiat 600 Sdn.
New Fiat Convertible
New Fiat 1100 4 Dr. Sd.
58 Hileman Dlx. 4 Dr.
57 Karmanghia. Red
57 Volkswagon 2 Dr.

SALE

— CONVERTIBLES —
57 Ford P.S. Blue .. $1750
55 Olds PS. PB. Red $1600
55 Ford F'matic Red $1250

SPECIALS

54 Chev. Pickup $495
53 Buick Sdn. $395
52 Ford V8 $225
50 Ford O. D. $99
50 Pont. Cpe. $149

"We'll Trade Anything"
Livestock-Trucks-Etc.
Bank Rates
GULICK'S
FIATS — IMPORTS — USED CARS
S. CENTRE AT WMS. — PA 2-3650

We Have In Stock
'55 Nash Rambler
Station Wagon

This beautiful black and white gas saver is a 4 door sedan with luggage rack on top. It has reclining seats, turn signals and was locally owned. This car was driven only 16,000 miles and carries a 100% guarantee All this for only $1195
Small Down Payment
24 months to pay!
BANK TERMS
Bill's Used Cars
443 N. Mechanic — PA 4-0218

Lonaconing Motors
55 Chev. Bel Air Hardtop, R.H.
55 Ford Fairlane 2-Dr., R.H., AT.
53 Pont. 4-Dr. Chieftain Dlx., rh, at
52 DeSoto Firedome 4-Dr., P.S., R. H., AT.
Lonaconing, Md. — Dial HO 3-3501

Like New!
'54 Chevrolet BelAir
2 door hardtop

Two tone blue and cream. This car is fully equipped with radio, heater, Power Glide, whitewall tires. Driven only 34,000 miles and carries a 100% guarantee! $995
Small Down Payment
24 months to pay!
BANK TERMS
Bill's Used Cars
443 N. Mechanic — PA 4-0218

1956 CADILLAC 4-dr. "62" $2495
DEREMER'S GARAGE
Ridgeley, W. Va. — RE 8-9110

Hare Motor Sales
Wms. at Orchard — *PA 2-4664*

AHLBURN'S CHEVROLET CO.
38 Chevrolets, 2 or 4-dr. Sedans
55 Chev. 2-door St. Wagon V8 O. D.
55 Plym. Plaza 4 dr. Sdn. $850
51 Packard 4-d. Sdn.
51 Nash Statesman 4-d. Sdn. $175
50 Chev. Fleetline Dlx. 4-d. $195
49 Pontiac 2-d. Sdn. $150
49 Ford 2-d. Sdn. V8 ..... $150
OTHER TRUCKS
55 Chev. Carry All Sub $650
52 Dodge 2-ton 2-speed 5 Sp. Tran $750
ALL PENNSYLVANIA INSPECTED
AHLBURN'S CHEVROLET CO.
Phone Victoria 2-3312 — Hyndman, Pa.

Early Bird Giveaways

56 Chevrolet, Power Glide $1095
55 Ford V-8 ..... $ 895
53 Mercury AT ..... $ 595
53 Studebaker V-8 ..... $ 495
51 Chevrolet Wagon ..... $ 495
53 Pontiac "8" ..... $ 295
53 Dodge V-8 ..... $ 295
51 Chevrolet Deluxe ..... $ 145
46 Cadillac ..... $ 125
51 Studebaker V-8 ..... $ 95
50 Buick s/s ..... $ 95
49 Studebaker, overdrive .. $ 95
48 Pontiac, Hydramatic .. $ 75
47 Buick 2 door ..... $ 75
You can't beat these!
56 Thomas St.
PA 2-1401
Opposite Macaroni Factory

Buy At M. G. K.
Get Better Value

1952 CHEV. "6" 2-DR. ..... $ 447
1954 FORD "6" C. LINE ..... $ 797
1955 NASH AMB. "8" SED. $1097
1955 FORD "8" FAIRLANE $1287
1954 MERCURY 2-DR. HT ..... $ 897
1957 RAMBLER REBEL $2187
1956 EDSEL 4-DR H.T. $2977
1955 CHEV BELAIR 2-DR. $1187
1953 STUDE. "8" HARDTOP .... $ 597
1952 NASH 4 DR. SEDAN ..... $ 427

THE M-G-K MOTOR CO.
221 GLENN ST — PHONE PA 2-2300

57 Ford 8 Cyl. 4-Door
SEDAN. R. H. AT.
NELSON AUTO SALES
30 POTOMAC, RIDGELEY RE 8-9290

2-Automotive

Skilled Radiator Service
Schade's Mech. & Val. PA 2-0500

ST. CLOUD MOTORS
1958 Buick 4 Dr. NEW
1956 Buick 2 Dr. R.H. Dyn.
1955 Buick 2 Dr. H. Dyn.
1954 Buick 2 Dr. R.H.
1953 Buick 4 Dr. R.H. Dyn.
FROSTBURG, MD. PHONE 441

4-Auto Glass

GLASS INSTALLED
(WHILE YOU WAIT)
BEERMAN AUTO PARTS
519-521 N Mechanic — PA 4-0250

Expert auto glass service.
Cumberland Paint & Glass Co.
165 N. Centre St. — PA 4-0022

5-Auto Repairs, Service

NORTH END GARAGE
507 Henderson Ave. — PA 2-3590

Expert Truck-Auto Repairs
SHAWS GARAGE 344 Dorn Ave. PA 2-1640

McFARLAND AUTO SHOP
Phone PA 4-1216 — 503 Pine Ave.

7-Business Opportunities

GENERAL Store—Gasoline, etc. Modern, profitable U.S. 50 spot. Property includes nice home. Very reasonable. Owner PA 4-3452.

FIFTH ST. Grocery Store. Will sacrifice. $900 plus inventory. Reason for selling, ill health. 309 Fifth St.

Beauty Shop Equipment
Dial PA 4-3660

SMALL market, well equipped and stocked. Completely remodeled. Will finance for right person. PA 4-9806.

AUTO Accessory store doing good business, or will trade for property in W. Va. Phone 4321 Fort Ashby, W. Va.

8-A-Fuel Oils

Premium Heating Oils
Oil Burner Service For Customers
Garland Petroleum Co.
13 W. Roberts St. — PA 4-3076

8-Coal For Sale

COAL — WOOD — Quality lumpy coal, kindling fireplace and furnace wood. Stoker Coal, any amount. E-Z credit. Ohler's. PA 2-2758.

BERLIN COAL. Big Vein, 7.00 ton; stoker $8.50 ton. Any amount delivered. PA 4-9012 after 6 P. M.

COAL—1-TON UP
PA 2-0778

CHARLES LEYDIG
Berlin Guaranteed Coal $7 Ton.
DIAL PA 2-2717

BUY the BEST and SAVE. Somerset's best burning low ash coal. DIAL PA 2-7036.

Coal Coal Coal
TRUCKERS & HOME OWNERS
PEA-NUT-RM
Largest Stock in State!
Completely Remodeled Plant
— 2 PAY LOADERS —
For faster service visit our yards located:
ROUTE 135 OR DIAL FL 9-4121
Westernport, Maryland
OPEN WEEKDAYS 7 A.M. TO 5 P.M.
SATURDAYS 7 A.M. TO 2 P.M.
W & W COAL SCREENING PLANT

Somerset Big Vein PA 2-7710
ALL KINDS OF STOKER COAL

BERLIN COAL PA 2-5070
Pea & Beaverdale Oil-Treated Pea

SOMERSET COAL
Clean and 80% Lumpy Stoker
A. LEPLEY — PA 2-0896

9-Electrical Work, Fixtures

ELECTRIC WORK
FREE ESTIMATES ON WIRING
Sterling Electric Co., Inc.
100 N. CENTRE ST. — PA 2-4800

10-Financing, Money to Loan

Finance Plumbing & Heating
— McKAIG'S —

AUTO LOANS IN 5 MINUTES
National Loan, 201 S. George
DIAL PA 4-6622

LOANS
ON YOUR SIGNATURE ONLY
UP TO $1500
FAMILY FINANCE CORPORATION
40 North Mechanic Street
Phone PA 4-3600

LOANS in a HURRY!
ON ARTICLES OF VALUE
—Also Unredeemed Values—
CUMBERLAND LOAN CO.
42 North Mechanic Street

We Loan Money
On Watches, Diamonds. Open 'til 7
"If you need money see Sam"
SOUTHERN JEWELERS
131 N. Mechanic St.

12-Apartments

FOUR ROOM apartment, steam heated. Sperry Terrace. Rent Reasonable. PA 2-7195.

3-ROOMS, unfurnished. 3-Rooms, furnished. Both Private. Ridgeway Terrace. Dial PA 4-6818.

13-Furnished Apartments

SMITH Apts. — 725 Kelly Blvd Clean and comfortable, laundry facilities. Rent reasonable. PA 2-8100, PA 4-2498.

2 - THREE large rooms, first floor, private bath, porches, entrance, utilities. Adults. 707 Baker St. PA 4-1177.

PRIVATE, three rooms, bath. Adults. References. Heat and gas furnished. Apply 10 Altamont Terrace. PA 2-6761.

SPRUILL Apartments — Decatur St., modern 4 rooms, living, dining, bedroom, kitchen, bath. PA 2-0660.

828 SHAWNEE AVE.
BACHELOR APARTMENT
DIAL PA 4-2735

3-ROOMS, Utilities furnished. Excellent condition. Apply: 531 Henderson Ave.

3 ROOMS completely furnished, West Side. Gas, electric, heat. Laundry privileges. Dial PA 4-2741.

3 ROOM furnished apartment. Children allowed. Automatic heat. 323 Bedford St., Dial PA 2-0138.

THREE FURNISHED ROOMS, private bath and hall. Automatic heat. 406 Park St.

14-Unfurnished Apartments

FELDSTEIN Apartments now renting one and two attractive bedroom apartments. Ideally located to paper mill. See Renting Agent, Tri-Towns Cut Rate Store, Piedmont, W. Va.

215 VIRGINIA AVE., 3rd floor, 4-Rooms. Adults only. Apply: Apt. 1, 215 Virginia Ave.

3-4 and 5-ROOM Apartments. Second floor, 427 Virginia Ave. All utilities furnished. Rent reasonable. Dial PA 2-3680.

608 MONTGOMERY—5 rooms, bath, private entrance, garage, heat, hot water furnished. Adults. No pets.

APARTMENTS—New, modern 4 rooms each, with tile bath. On Frederick Street between Mechanic and Liberty. Heat and hot water furnished. "See PERRIN about it." PA 4-2960.

4 ROOMS, second floor, all private. Near South Cumberland business district Dial PA 2-6709.

THREE ROOMS. PRIVATE ENTRANCE, PRIVATE BATH. WEST SIDE. PA 2-2694

14-Unfurnished Apartments

NEWLY MODERNIZED
Elevator Apartments, 217 Glenn St. 3 and 4 Rooms and Bath. Heat and Water furnished. First month's rent free! Call:
T. VICTOR FIER
28 N. Liberty St. — PA 4-6428

4 ROOMS, PRIVATE ENTRANCE AND BATH. ADULTS. DIAL PA 2-2860

SECOND floor apartment. Living room, two bedrooms, kitchen and bath. North Smallwood St. Very desirable location. Two rooms on third floor also available. PA 2-0005.

COMPLETELY private, modern 4 rooms, bath. Heat, hot water furnished. Adults. 406 Beall St. PA 4-5661.

408 S. CEDAR ST., first floor, private, 4 rooms, bath, porch, yard. $30 month. Glen Watson. PA 2-4040.

4 ROOMS, PRIVATE, MODERN WRITE BOX 825-A c/o TIMES-NEWS

3 ROOMS WITH PRIVATE BATH THIRD FLOOR DIAL PA 2-6358

BEAUTIFUL six room apartment — Fully private. $55 month. 245 Virginia Ave. Apply 219 Virginia Ave. South End Cleaners.

NEW 4 room apartment, bath. $40 month. 4 room apartment, new cabinet sink $30 month. Mrs. Struckman, 12 W. Second St. PA 4-4762.

NORTH END
Modern 3 room private apartment, bath, heat, hot water furnished. 208 Piedmont Ave., second floor. Apply 700 N. Mechanic St.

57 N. CENTRE ST.—5 rooms and bath. Heat and hot water furnished. Apply 2nd floor, 101 Frederick St. PA 4-7088.

15-Furnished Rooms

BROOKS HOTEL WEEKLY RATES $5 - $7
Dial PA 4-9795

LARGE, heated room in private home. Quiet neighborhood. Vicinity Allegany High. Meals optional. PA 4-3935.

LIGHT housekeeping room next to bath, use of phone. $6.00 week. 453 Henderson Ave.

LARGE bed-living room. Nicely furnished. First floor, front. Private entrance. 17 Prospect Square. PA 2-7511.

18—Houses For Rent

16 HARRISON St. 7-rooms, bath. Immediate possession. $40 month. PA 2-6230.

HALF double house centrally located. $60 month. Only those with references need apply. Desire refined middle age couple. Dial PA 4-0212.

745 KELLY Boulevard. 8 rooms, bath. Porch, yard, garage. $50 month. Apply 306 Washington St.

350 WILLIAMS ST., 6 ROOMS, BATH, FURNACE. $40 MONTH. PA 2-3298

5 ROOM house, bath, gas furnace, Baltimore Ave. 5 rooms, bath, Valley Road. Call PA 2-7240.

4 ROOMS, furnace, water, garden, large chicken house, near town. Write Box 824-A c/o Times-News.

5 ROOMS, BATH, HEAT, FRONT AND BACK PORCHES. DIAL PA 4-6560

7 ROOMS, 2 BATHS, WEST SIDE. NEAR SCHOOLS. RELIABLE REFERENCES. DIAL PA 2-1024.

19-Wanted to Rent

6 OR 7 room house, coal or gas heat, North End or West Side. Reliable family. PA 2-8543.

WANTED—Bachelor apartment, private bath and entrance. Write Box 826-A c/o Times-News.

20—For Sale Miscellaneous

TRI-STATE MEMORIAL CO.
Largest Selection in Area
—Monuments & Markers—
Everlasting Guarantee in Writing
Cresaptown PA 4-1540 Piedmont 2069!

MOORE GAS HEATER
Sales and Service
E. V. Coyle's Baltimore St. Dial PA 4-5380

Exceptional Buys
Kroehler Swivel Chairs in all colors $24.50
Only at Millenson's can you find values like these
MILLENSON'S
317 Virginia Ave. — PA 2-3930

See the new 1959 Philco television and new 1959 Kelvinator Washers and Dryers. Liberal Trades. Easy terms.
HARTMAN'S APPLIANCE and GENERAL STORE
953 NATIONAL HIGHWAY
LaVALE, MD.
Open Daily 8 a.m. - 9 p.m.

Save 20% On
Bottled Gas
BENNETT'S — PA 2-7900

LUMBER, air dried pine, dressed four sides, all dimensions, house complete $80/M delivered. Jim Carpenter Company, Madison, Virginia. Phone 2341 day or night.

SYKES STYLE SHOP
Open 9 a. m., Evenings 'Til 9
Dark Cottons, size 38 to 52 ..... $ 5.95
Half-size Casual Dresses, $5.95 to $18.95
805 MARYLAND AVE — PA 2-1370

Sewing Machines
SINGER WEEK-END SALE
Treadle Sewing Machine $4.00
Electric Console $7.50
Electric Console, full rotary, very good $18.30
Singer portable, new motor and carrying case $42.50
only $7.50 down
Singer Featherweight portable, same as new. Slightly used. Reduced to $89.50
Singer 1591 Desk model deluxe machine, very good. Was $159.50, reduced to $99.95 — Only $9.95 down
New Singer console, blonde finish cabinet, complete set of attachments. Reduced to $139.50.
SINGER SEWING CENTER
65 Baltimore St.

Bundy Clarinet
Almost New — PA 2-0672

USED MACHINERY
Used D-4 Caterpillar w/winch
Used HD5 Allis Chalmers, with blade
Used AG Cletrac with blade
Used BG Cletrac with blade
Used HD5 with winch
Used WD Allis Chalmers
Used New Idea Corn Picker
Used Combines
Mounted plows, Used for WD, D14 and D-17
Used VAC Case with plow, cultivator and mower. H Farmall
New Allis Chalmers forage harvester, good buy.
COCHRAN FARM EQUIPMENT CO.
PHONE 4348 — SOMERSET, PA.

SINGER upright vacuum cleaners, used very little. Streamlined with floating brush, automatic cord rewinding, double fan suction. Reduced to $19.95.
SINGER SEWING CENTER
65 Baltimore St.

40 GALLON Automatic Gas Water Heater. Stone lined. 10 year guarantee. Never uncrated. $95. PA 2-1872.

Household Goods For Sale
BENNETT
Transfer & Storage Co.
DIAL PA 2-6770

20-For Sale Miscellaneous

24" Frick Thresher $195
22" Huber Thresher $295
H. G. BENDER
Ph. ME 4-3271 — Meyersdale, Pa.

WALLPAPER. Make selection at home. Expert paperhanging, low cost. PA 2-0224 for samples. Hartley Wigfield

SICKROOM SUPPLIES. Bed pans — $4.95; Urinals $2.85. Medical Arts Pharmacy, 29 S. Centre St.

OVERHEAD garage door, 12 ft. x 12 ft. with all hardware complete. PA 2-3922. 8 a.m. to 5 p.m.

AUTO Insurance to cover State Law $35.28. Also Workmen's Compensation Fire. Glenn Watson PA 2-4040

LIVING ROOM suite. Good condition. Reasonable. 514 Lowell Ave. off Frederick St.

1400 BALES Good Mixed Clover and Timothy Hay. Apply: Arthur Lease, Patterson's Creek, W. Va.

TWO nice riding horses; one spotted pony; seven cows, tested; McCormick Feed Grinder. Reasonable. PA 4-2392.

RELAX-A-CIZER. Used for reducing as advertised in leading fashion magazines. Like new. PA 4-2303.

FOUR thoroughbred boxer pups. Reasonable price for quick sale. Phone FL 9-2296 Westernport, after 5 p.m.

PYROFAX
BOTTLED GAS
Pen-Mar Gas Service — PA 2-3000

T & W Washer Service PA 4-2541
Maytag Kenmore, Apex, Easy, Blackstone

Cumberland's Headquarters for
Hotpoint Appliances
Pen-Mar Gas & Service
136 N Mechanic St. — PA 2-3000

USED TAPE RECORDERS
Phonographs, Hi-Fi Equipment
The Hi-Fi Shop
153 N. MECHANIC ST. DIAL PA 2-0856

STOVE HEADQUARTERS
For over 50 years. Gas, Electric & Coal for Heating & Cooking.
People's Furniture Store
REINHART'S — 17 BALTIMORE ST.

SALES AND SERVICE
Gravely Tractors
Davis Garage, Flintstone,
GR 8-4344

PARAKEETS $1.50 and up Cages Supplies
13 Lyons St., Ridgeley Phone RE 8-9119

RUSCO Extruded Aluminum Storm Windows
Completely Installed As Low As $19.95
515 Regina Ave. — PA 2-6030

MATTRESSES — All shapes and sizes custom made to order, or rebuilt like new. Expert workmanship. Best materials used. Guaranteed satisfaction. CUMBERLAND MATTRESS CO. INC. 514 Necessity St. — PA 2-1105

STATE FARM MUTUAL INSURANCE
The "Careful Driver" Insurance Co.
FRANK A. TROZZO, Agt. — PA 4-0323

Floor Sander for Rent
Valley Lumber Co.
Bedford Rd. — PA 2-7760

BEER Bavarian Case 24 $2.39
McDades 13 N. Front PA 2-2030

Imported Holland Hams
2 LB. CAN $2.29
Coke — 89c case
Twigg's Grocery
111 N. Centre — PA 4-1833

SALE — USED POWER MOWERS
Cosgrove, 252 N. Centre, PA 2-3040

SPECIAL Sewing machines adjusted in the home $2. Electrify and Buy. WAKEFIELD Sales — PA 2-8430. 2-4794

NEW Frigidaires, Automatic Washer $159.95. Save $70. For appointment to see: Dial RE 8-9131 anytime.

Low Prices
Spouting — Roof Paint
Liberty Hardware Co.
57 N. Liberty St. — Phone PA 2-7140

17 CU. FT. Chest type Freezer $295; '53 Ford Pickup; TV $55 and up; 10 ft. Double Duty meat case, 2 years old. Burkey's Food Plan, LaVale, PA 2-6430.

Wedding Invitations, Napkins, etc. FEDERAL PRINTING COMPANY
PA 2-3424 — Cumberland, Md.

Conn Saxaphone
Practically New — PA 2-3622

RUMMAGE—Children's clothing, household goods, Old Medical Arts Building, Liberty St., Monday, September 29, 10 a. m.-4 p. m. Alpha Alpha BSP.

DIPLOMAS—Carry with you anywhere. Handy pocketbook size photostat sealed for durability. Your discharge papers too. Whatever it is we'll copy it. CUMBERLAND ENGRAVERS, 118 S. Mechanic Street, PA 4-1622.

SLIGHTLY USED AUTOMATIC
Washer & Matching Dryer
Reasonably Priced at Wolf's
MARKET ST. WAREHOUSE

SCHWINN BICYCLES
Tricycles, Toys, Parts and Repairs for all Wheel Goods.
VET'S BICYCLE & MOWER SUPPLY
80 Queen City Pavement — Cumberland
PHONE PA 2-6683

MARE PONY and wagon, sled, cart, collars, saddle, harness, rabbit hutch, brooder. Dial PA 2-4843.

KITCHEN CABINET — $15
RUTH ROBERTSON
ELLERSLIE

3-PIECE LIVING ROOM suite, studio couch, other furniture. Phone PA 2-7485.

FOUR USED Homart wall cabinets, including "lazy Susan" $60. American kitchen sink, double drain, $25. W. L. Kenedy, Hyndman, Pa. Phone Victoria 2-3864.

GOOD selection of good used Frigidaires, ranges and school freezers. All tested, approved and guaranteed. $5 down delivers. Call Ed Hansrote. The Potomac Edison Co. PA 2-8200 or PA 2-0516.

HOUSE TRAILER — 1954 Richardson. All modern. Sleeps six. 35 ft. long. $1,650. El Cla Motel, Route 30 East, Bedford, Pa.

TRUMPET AND CASE
GOOD CONDITION
PHONE PA 2-2335

FREE KITTENS TO ANY ONE WHO WILL GIVE THEM A GOOD HOME. DIAL PA 2-6147.

1952 CADILLAC sedan, excellent. $995. Will consider trade. Registered Toy Fox Terrier pup $40. PA 4-5645.

40 INCH GAS RANGE
LIKE NEW. $65
PA 4-6829

SALE 30.06 Automatic deer rifle, L. C. Smith double barrel, 12 gauge. Good shape. Cheap. Jacob Parker, Luke, Md.

USED LUMBER
including door. Phone PA 2-1024

Jet "54" For Sale
Harry J. Day Greenspring, W.Va.

APPLES — PLUMS
Our Pinto Storage is now open and will continue to be open as long as apples are left in storage. Dial PA 2-7013
CHERTLAND ORCHARD

17-cu. ft. Upright Freezer $150. Crosley Refrigerator, self defrosting with freezer, $175; Frigidaire refrigerator $100; Philco refrigerator $100.
Terms Available
Green Appliances
38 N. Mechanic St. — PA 4-0730

PUPPIES — REGISTERED Cocker Spaniels. Mrs. Meek, Vale Summit. Phone Frostburg 1104-W-1.

20-For Sale Miscellaneous

Try "PENNSY"
We give S & H green stamps!
MASONITE
Paint-Lumber-Hardware
Route 40 In The Narrows
*Free Easy Par

MEMBER

Cumberland Real Estate Board

CONSULT A REALTOR . . . DEAL WITH A REALTOR . . . LIST WITH A REALTOR. Play safe. Remember, in Cumberland, a REALTOR is a licensed real estate broker holding membership in the National Association of Real Estate Boards, and pledged to uphold the Code of Ethics of that organization.

Consult a REALTOR and be SAFE!

NAREB

THE DINGLE
822 WINDSOR ROAD

Four bedroom, two story residence located in Cumberland's only Garden Style subdivision. Beautiful country surroundings afford luxurious living at moderate costs just minutes from downtown shopping district and transportation lines. Large lot size 100x125, 2 car garage on rear of lot. Automatic gas heat, large woodburning fireplace in living room. Must be seen to be appreciated.

PRICE $22,500.

M. D. REINHART AGENCY
PArkview 2-2111
Liberty Trust Bldg.

WEST SIDE

Conveniently located at 518 Rosehill Avenue is this family size 7 room brick home. Hot water heat — 2 car garage — large yard. All of this for $9000.00. Call for details.

BEDFORD ROAD

Three miles north of the city limits is this 5 room and bath frame home with expansion attic. It features oak floors, economical coal furnace, modern kitchen, large lot and country living. If you want to get away from it all, let us show you this one.

"see PERRIN about it"
Real Estate — Insurance
70 Pershing St. PA 4-2960

LA VALE
NEW STONE RAMBLER

Just completed, new stone and frame bungalow containing combination living and dining room, modern kitchen. Two nice bedrooms and tiled bath. Garage in basement. Lot 60x265 feet. Ready for occupancy. Have us show you this attractive home.

NARROWS PARK HOME

Semi-bungalow containing six rooms and bath. Modern kitchen. Hot water heat. Nice basement. Located just opposite Park Place Church. Large lot fronting 89 feet on Rt. 40. Exceptionally nice new garage. Price—$12,500.

D. P. MILLER CO.
INSURANCE & REALTORS
1 N. Liberty St. Phone PA 4-3838

FROSTBURG, MD.

CHARLES ST.—New 41x28 home, 5 rooms, bath, expansion attic with heat ducts installed, full basement, forced hot air heat. Aluminum siding, storm windows and doors. A real home buy—ask to see.

MAIN ST.—Large 8 room and bath frame home and storeroom. Basement, hot water heat, storm doors and windows. Price reduced.

WELCH HILL—Double frame covered home, priced low.

CRESAPTOWN

New 5 room frame home, warm air heat coal fired. Under $3500. To inspect call Mr. Tom Natolly Jr., Frostburg 1489 or PA 4-0880.

Carl F. Schmutz Assoc. Inc.
Real Estate, 16 S. Liberty St. Insurance

EXCELLENT CONDITION, one of the best locations in South End situated at 218 Penn Ave.—3 story frame and inselbric dwelling. 3 rooms, reception hall, fireplace, modern kitchen. 2 porches, first floor; 4 rooms, bath, 1 porch second floor; 2 rooms 3rd floor. Laundry tubs. Coal furnace heat to first floor. Extra large lot, 75x100. Attractive price.

GOOD SUBURBAN HOME—situated on Ore St. just off Valley Road. 2 story frame. 4 rooms, sun room first floor; 3 rooms, bath second floor. Full basement, laundry tubs. Coal furnace heat. Electric hot water heater. Lot 80x240. Price reduced.

WANTED—Properties to sell.

GLENN WATSON & SON
213 Va. Ave. PA 2-4040 or Pa 2-0278

28 Uhl St.—8 rm. frame, bath; hot water heat, gas fired; garage. Price $7,000.

Braddock Road, LaVale, modern 5 room stone Ranch house. $12,000.

109 W Main St., good 7 room frame house, 1½ baths, hot air heat, 2 car garage.

11 Standish St. A very good house. 6 rooms, hot water heat gas fired, 2 car garage, bath, nice neighborhood.

91 Bowery St. Investment. Two 3 room apartments, one 4 room apartment, 3 baths, hot air heat. Price $8500.

183 McCullough Street, 7 room frame, covered with asphalt shingles. Large lot. $5,000.

Eckhart, double block, 8 rooms, $2,400.

Beall Insurance & Realty Co.
Phone Fbg. 345—NO TOLL Charge
9 West Main Street Frostburg

75 LaVale Court, LaVale, Md.—3-room brick, large living room with fireplace, modern kitchen, and bath, stairway to unfinished attic, basement with garage, commode, shower, and gas warm air heat. Lot: 75' x 165'. Price on application.

216 Decatur Street — Restaurant and apartment on first floor. One 3-room and one 4-room apartment on second floor. One 3-room furnished apartment on third floor. One 3-room apartment at the rear of this building on Charles Street. Basement with stoker, steam heat that heats the entire building. This property has a monthly income of $322.50. Call us for more particulars. Price: $18,000.00.

GOODFELLOW AGENCY
Real Estate Storage Insurance
131 North Centre Street
Phone: PA 4-2893

$7,500.

8 Penn Ave. 6 rms. and bath home. Large garage suitable for business or small manufacturing. Priced to sell. Owner wants quick sale.

$11,000.

923 Maryland Ave. Nice nine room brick, tile bath, powder room 1st floor, ½ bath 3rd floor. Large lot. Garage in rear. Good value.

The J. H. HOLZSHU CO.
INSURANCE REALTORS BONDING
21 S. CENTRE ST. PHONE PA 2-6555

Windsor Road—The Dingle

This 7 year old stone home has 5 rooms and ceramic tile bath on 1st floor, 2 large rooms and ceramic tile bath on 2nd. Fireplace in living room, and one in the beautiful recreation room in the basement. This home has every feature of a very well constructed dwelling plus hot water heat, indirect lighting, and garage. The lot is perfectly terraced and landscaped. This is truly one of the finest homes in Cumberland. Call us for further details.

"see PERRIN about it"
Real Estate — Insurance
70 Pershing St. PA 4-2960

JOHNSON HTS. BRICK 3 bedroom family home with 1st fl. Apt. for parents, 2 mod. baths & kitchen, wall to wall carpet in living & dining rooms, painted wall, hardwood floors, storm windows & doors, venetian blinds, full basement, automatic heat, garage. Excellent condition, ready for occupancy.

BALTIMORE AVE. DOUBLE-FRAME 5 rooms & bath each side, automatic heat. 3 car garage.

10 INDEPENDENCE ST. 6 room concrete block house, attic finished 2 rooms, full basement, hot water heat. Was asking $2500, reduced to $8500, make us an offer.

CALL PA 4-0880 TO INSPECT

Carl F. Schmutz Assoc. Inc.
Real Estate 16 S. Liberty St. Insurance

501 PATTERSON AVENUE

six room brick. First floor contains living room, dining room, and kitchen. Three bedrooms and bath on second floor. Hot water heat. Large lot.

BRADDOCK ROAD—CORRICK AVE. Modern bungalow of stone and frame construction containing kitchen, dinette, three bedrooms and bath. Garage. Automatic forced air heat. Hardwood floors. Large lot.

LAVALE — BRADDOCK FARMS

Modern tapestry brick bungalow contains living room, dining room, kitchen, two bedrooms and bath. Hardwood floors. Coal heat. Full basement. Aluminum doors and windows. Insulated. Detached garage. Large level lot.

WIEBEL & WORKMEISTER
Realtors Insurance
123 Frederick St.
Phone PA 4-3380

TERRIFIC PRICE-CUT!

Here is a bargain if you want a close in home near grade school, stores and transportation. Owner leaving town and can give immediate possession of this modern well kept home. Ideally located at 521 Patterson Avenue. Inspection by appointment.

1708 BEDFORD STREET

This older type six room home has been completely modernized and is well located in a good neighborhood. Has three bedrooms, modern bath, piped warm air heat. Beautiful landscaped lot. Inspection by appointment.

Howard M. Spiker, Realtor
20 South Centre Street PA 2-2414

FOR SALE
514 Washington Street

Large brick with 3 private apartments. First floor has 6 rooms and bath. Second floor has 5 rooms and bath. Third floor has 4 rooms, large reception hall and bath. Full basement with steam-stoker fired furnace. Double garage. This property is in very good condition. It has large lot 100'x175'.

Price for quick sale—$15,500.00

Bowman's Addition
6 rooms and bath. Large lot.
Price $4,750.00

GOODFELLOW AGENCY
Real Estate Storage Insurance
131 North Centre St. Phone: PA 4-2893

The Dingle
836 Windsor Road

Modern three bedroom home with two baths. Four rooms, powder room on first floor. Automatic forced warm air heat, gas fired furnace, laundry room, garage and recreational room in basement. Attic is finished into an extra bedroom. This home is insulated with rock wool. This is an ideal house and location for children—near schools and church—beautiful surroundings. Attractive price. Inspection by appointment.

Desirable Home Sites For Sale
BRADDOCK ROAD — 50x112
GEPHART DRIVE — 34x100

JAMES W. BEACHAM
REALTOR-INSURANCE
Specializing Real Estate Appraising
744 National Hwy. Phone PA 2-2090

ARE YOU A GARDENER?

Just what you want in ¾ of an acre of good tillable land ideally located 1 mile North of Ft. Ashby, West Va., on Route 28; improved with a comparatively new five room home with two nice bedrooms, modern bath and kitchen, dining room, living room, expansion attic suitable for additional bedroom, full concrete basement, forced hot air heat. Property in excellent condition. Can give immediate possession.

Howard M. Spiker, Realtor
20 South Centre Street PA 2-2414

LOW-PRICED HOME

Frame dwelling, covered with inselbrick, containing six large rooms. This house has two baths and is so arranged that it can be occupied as two three-room apartments or as a six-room home. Located No. 8 West Roberts Street.

Price $4,500

LOT IN LAVALE SECTION

Level lot 99 x 316 feet on Gramlich Road in the LaVale section.

Price $1,125

HARRY B. SIMPSON
REALTOR INSURANCE
113 Frederick Street
Dial: PA 2-5760 or PA 2-3723

25-Building Supplies

ALUMINUM SIDING
Average 6 room house $1400
labor & material

J. M. ASBESTOS SIDING
Average 6 room house $750

Free estimates—3 yrs. to pay

HARRY W. YOUNG
Rt. 3, Bedford Rd. PA 4-0004

LUMBER ROOFING INSULATION
CESSNA LUMBER CORP.
27 Howard St. PA 2-1727

PEN-MAR BRICK & TILE
Norman E. Sell
P. O. BOX 843 PA 4-7510

HAGERSTOWN BLOCKS
& MARTINSBURG BRICK
Ray M. Athey Dial PA 4-4417

OAK FLOORING

SAVE—SAVE—SAVE
NEW LOWER PRICES
DIRECT FROM MANUFACTURER

25/32 x 2¼" Clear White 22c ft.
25/32 x 2¼" Select White 20c ft.
25/32 x 2¼" #1 Com. White 18½c ft.
25/32 x 2¼" Econ. (#2 Com.) 14½c ft.
25/32 x 2¼" Com & Btr Shts 14½c ft.

Flooring — Kiln-dried, end matched, bundled and graded in accordance with National Association Rules.

ALL SIZES: Stair Treads and Risers:
TREADS
1-1/16 x 9¼ x 36" ..... $1.65 ea.
1-1/16 x 10½ x 36" ..... 2.05 ea.
1-1/16 x 11½ x 36" ..... 2.20 ea.
Risers
¾ x 7½ x 36" ..... $1.25 ea.

ALLEGHENY
HARDWOOD FLOORING CO., INC.
Everett, Pa. Phone 302

OPEN DAILY 8 A.M. to 5 P.M. except Wednesday to 12 noon and Saturday to 1 P. M.

BARGAINS

Oak Sheathing
Surfaced 2 Sides
$75.00 Per 1,000 Ft.
#1 White Spruce
2 x 10—14' Special
$100.00 Per 1,000 Ft.
See this stock before you buy.
Y.P. 2 x 4—8'
$80.00 Per 1,000 Ft.
Y.P. 2 x 8—12' & 16'
$90.00 Per 1,000 Ft.
4 x 4 and 4 x 6 Y.P.
$80.00 Per 1,000 Ft.

The Buchanan
LUMBER CO.
549 N. Centre St.
Phone PA 2-0650

Quality Lumber and
Building Supplies
The South Cumberland
Planing Mill Company
33 Queen St. PA 2-2600

Paint — Lumber — Hardware
VALLEY LUMBER CO.
"Everything for the builder"
Bedford Rd PA 2-7760 Prompt Delivery

26-Help Wanted

SALESPERSON—Family apparel store has excellent proposition for man or woman with outside selling experience. Car essential. Liberal salary plus commission. Arrangements. The People's Store, 34 N. Centre Street, Cumberland, Maryland.

27-Female Help Wanted

WOMAN for Restaurant Work. Harry's Truc' Stop, Polish Mountain, Flintstone, Dial GR 8-4166.

HOUSEKEEPER to live in—new LaVale Bungalow—2 adults, 2 children—permanent. Private room, board & $15 week. Apply Firestone Store, Baltimore St.

27-Female Help Wanted

Experienced Bookkeeper

for local retail store. Apply in own handwriting listing qualifications, references, phone number, etc., to Box 829-A c/o Times-News.

28-Male Help Wanted

CREDIT & COLLECTION
MANAGER TRAINEE

One of the largest International Department Stores desires man with High School Commercial or College Business Administration education. Previous Banking or Finance Company experience helpful. Training consists of inside and outside work while qualifying for full time inside Credit Manager position with unusual company benefits and opportunities for advancement. Must have car. Salary and mileage expense attractive. Opening available Cumberland area. Write Box:

802-A c/o Times-News

NATIONAL Company has one opening on Sales Trainee program. Retirement Plan, Health and Accident Insurance when qualified. $85 guarantee while training. Man must be married and have car. Phone PA 2-8554 between 8 and 9 P. M. for interview.

YEAR around position with World Famous Company. Earn while you learn. Guaranteed income $90 very first week. Excellent advancement opportunities to right man. Write Box 812-A c/o Times-News.

INSURANCE MEN

Bankers Life & Casualty Co. does it again!

We need Insurance Men to sell the leads received from our $10,000,000 advertising program. As the result of our full page advertisement in the Sunday Family Weekly on our revolutionary NEW FAMILY PLAN we have more leads than we can handle. In addition to free leads you receive a daily commission, monthly and semi-annual bonus that will startle you. Write: Box 820-AX, c/o Times-News. All replies confidential.

HELP WANTED—Man between ages of 21 and 35 for training as manager in our rapidly expanding chain (now 9 offices) of Finance and Loan Offices. Will be trained in Keyser Office. Liberal pay with increases based on progress, and free Life and Medical Insurance while training with unlimited opportunity for advancement. Qualifications are: High school graduate, good health and personality and excellent reputation. For Interview call Mr. Wagoner at SUnset 8-3551. Union Finance Company, 96 N. Main St., Keyser, W. Va.

Apple Pickers
Phone PA 2-7981 F. Humbertson

HAVE $125 opening for neat and dependable man living in the Cumberland area. Write Box 811-A c/o Times-News.

TELEVISION-Radio repairman with experience for National Retail Co. Excellent company benefits. Forward resume of experience and training to Box 815-A c/o Times-News.

RELIABLE married man to work on Dairy Farm. Write Box 827-A c/o Times-News.

DELIVERY man and clerk. Grocery Store experience helpful. Reference required. Write Box 828-A c/o Times-News.

31-Situations Wanted

EXPERIENCED Girl Singer desires position with Western Band. Plays guitar. Dial PA 4-7331.

MOTHERS, I will keep children, 3 to 6, in my home, 9 A. M. to 12 P. M. or 1 P. M. to 4 P. M., all day, also by hour. Transportation furnished. Dial PA 4-4783.

RELIABLE woman wants baby sitting by week, or care for sick. Good references. Phone RE 8-9207.

32—Instructions

LEARN TO DRIVE Dual Controls. Licensed by Dept. of Motor Vehicles. Howard Twigg, 154 Bedford, PA 2-7333

PRIVATE ACCORDION LESSONS
BEGINNERS ACCORDIONS RENTED
114 GREENE ST. PA 2-2323

34-Lost and Found

LOST — Irish Setter, children's pet, large dog, red color. Reward. Fort Ashby 2951.

FOUND — TIRE
ON BEDFORD ROAD
APPLY PA 2-0109

35-Miscellaneous

Septic Tanks Cleaned
820 LEROY KENNELL
Hyndman VI 2-3277 Cumb'd. PA 2-4241

SEPTIC TANKS cleaned. Health Dept. approved Bi-State Disposal Service. Write or Phone Lonaconing HO 3-4401

WELL DRILLING
23 years Exp. Modern steel equipment. Pump Installations, Galvanized Casing. F. V. CARPENTER WELL DRILLING
P. O. Box 352, Cumb., Ph. RE 8-9300

EXCAVATING Topsoil, Fill Dirt, Chert, Driveways
ORRIE SENSABAUGH DIAL PA 4-5953

SHOVELS — DOZERS
Mobile Cranes, Back Hoes, High Lifts, Compressors, Paving Breakers, Drills, Tractor-Trailers, Low Bed Trailers, Pole Trailers, Trucks of all kinds. Fill ground and road material.
We have more than 300 Pieces of Equipment to serve your needs!
BAUGHMAN CONTRACTING
Rt. 40 West, Dial PA 2-4588

Block Laying, Cement Work
PHONE PA 2-2699

MASONRY Contractors. Block, Brick, All types of stone. Free estimates. Guaranteed work. G.I., W.V.A., FHA approved. C & M Nazelrod, GR 8-4004 Flintstone.

KUHNS HOME IMPROVEMENT CO.
Basement to Roof Service
Carpentry, painting, cement and block work. PA 4-0647.

36-Watch, Clock Repairs

FAST, EFFICIENT WATCH REPAIRS
JOHN NEWCOMER
215 Virginia Ave. PA 2-5558.

38-Moving, Storing

JOHN APPEL TRANSFER LOCAL, LONG DISTANCE MOVING AGENT GREYVAN LINE PA 4-1623

39-Painting, Paperhanging

PAINTING-Exterior, Interior. 30 yrs. experience. Reasonable. Insured. Free estimates! I. L. Wilbert, PA 2-6595.

40-Personals

LIKE a letter from home every day through the year: To your son or daughter in the Armed Services, or your boy or girl away at school . . . Se t The Cumberland News. The Evening or Sunday Times. Call: Circulation Dept. PA 2-4600.

43-Piano Tuning

Piano Tuning & Repairing
Laurence Griffith PA 2-1633
Piano Technician Guild Member

BOB MORELAND
When you want the best service for any Piano PA 4-1084

46-Television, Service

MARPLE'S TV
Sales & Service
First, Oldest and Finest
234 N. CENTRE ST PA 2-2280

UNITED TV
We repair all makes Radio, TV
130 N. Centre St. PA 4-1466

HUMBERTSON'S TV
1222 Nat'l. Hwy LaVale PA 2-7220

47—Real Estate For Sale

6 ROOM BRICK
708 OLDTOWN ROAD
DIAL PA 4-2999

LOT. — Large trees, very desirable restricted section, upper LaVale. Reasonable priced. Cash or terms. Dial PA 2-0347.

REDUCED for quick sale. 108 Karns Ave. near Allegany High. Remodeled, three bedrooms, gas heat, tile bath large back yard. PA 4-3921.

AMERICAN BUILT HOMES
No Money Down. Immediate Delivery!
FINANCING NO PROBLEM
At Clarysville Fire Dept., Rt. 1, Fbg. Ph. Frostburg 125. Open 10 a.m.-6 p.m. Sundays 1 p. m. to 6 p. m.

3 ROOM cottage, concrete block. Large lot on South Branch at Blue Beach.

5 ROOM house, 3 lots, Wiley Ford, $3,000.

J. S. HUTTON, REALTOR
RIDGELEY, W. VA. DIAL RE 8-8700

COLUMBUS MODEL HOME, NEXT TO LIBRARY, LaVALE. IMMEDIATE OCCUPANCY. $20,000. PA 2-2695

MODERN 6 room brick bungalow, garage, 1½ baths, 702 Hilltop Drive. Dial PA 2-2322, 9 A.M.-4 P.M.

47—Real Estate For Sale

CHOICE LOT — WEIRES' AVE. LA VALE — 75x138 — $1,275. PHONE PA 4-6428.

VALUABLE Duplex, centrally located. Each floor 5 rooms, bath, 2 porches. Separate entrances. Finished basement with laundry and garage. First floor brick, second English paneling. Insulated, all weather stripped, hardwood floors, cedar lined cupboards, modern kitchen, oil fired hot water heat. 13 N. Waverly Terrace. Attractively priced to produce good yield.

NEW 2 Bedroom Ranch on hill, electric heat, ½ acre surrounded by trees. Modern Semi-Bungalow, 3 bedrooms, coal furnace. Beautifully located & landscaped, ½ acre. Fort Ashby 2921.

NICE 6 room semi-bungalow, bath, furnace, 1¾ acres level land on paved road near Pittsb'h Plate Glass $7,500. Millenson Real Estate. PA 4-5590.

BEDFORD RD., new 5 rooms, 2 baths, porch, garage, Stone Chalet type, all utilities. Mauk Construction, PA 4-4280

To sell your property, consult
GEORGE WAINGOLD REAL ESTATE
PA 2-2152 PA 4-2383

NEW House—3-Bedrooms, large closets, basement, garage, hot water heat—birch cabinets. $10,800. CO 4-2606.

JUST completed new home — 3 bedrooms, full bath, large living room, large kitchen and dining, hardwood floors, Birch kitchen cabinets, full basement. Breezeway and garage. Lot 100x300. 3½ miles south of Cumberland, Route 28, W. Va. Dial RE 8-9278.

TWO frames, 5 and 6 rooms, large lots, gas, electric and water. Ellerslie. Immediate possession. Mrs. Anna M. S. Emerick, P. O. Box 112, Ellerslie, Md.

SEE ABE FIRST Before you buy a home. This new 3-bedroom home almost completed at Furnace Acres is the best home you can buy for the money. Inspect it thoroughly and you will agree. Will arrange financing. Phone Carl W. Abe, RE 8-9578.

NEW modern home. 1816 Frederick St. Large living room, dining area, kitchen, 3 bedrooms, bath, full basement. Can be financed. For appointment phone PA 2-0650 or PA 4-3290.

NICE LOCATION — 4 bedrooms, 1½ baths, living room, dining room, basement includes garage and den. Near North End playground. $13,500. Dial PA 4-3283.

75 LAVALE Court, LaVale, Md.—3-room brick, large living room with fireplace, modern kitchen, and bath, stairway to unfinished attic, basement with garage, commode, shower, and gas warm air heat. Lot: 75' x 165'. Price on application.

FAMILY getting bigger? 4-bedroom brick, attic, hot water heat, garage. $13,000. Opie Annan, PA 4-0200. 58 N. Centre.

6 ROOM Brick Home, good condition. Steam heat. Apply: 148 Polk St. or Dial PA 2-2588.

3 BEDROOM home practically new. Full basement, large lot, garage. Furnace Acres, Dial RE 8-8936.

POTOMAC PARK Double House. Also 4-Bedroom Home, 2 Baths. New 3 Bedrooms, Bath. PA 4-1424.

5 ROOM Brick House on 1½ lots. Economically coal heated. Garage, shower room in basement. Perfect condition. PA 2-2309.

NEW brick ranch type, 3 bedrooms, full basement, large carport. Youngstown kitchen with range, oven built in. 1074 Braddock Road. Will finance with low down payment PA 4-4766.

HEART HOMES
OUR OWNER-BUILT PLAN
CAN SAVE YOU UP TO $3,500.
No Down Payment.
38 N LIBERTY ST DIAL PA 4-6428

BRICK Apartment House, Cresaptown. Ideal for home and rental income. If interested contact owner, Robert B. Neff, Moorefield, W. Va.

LOT, 200 by 50 ft. Cor. Patterson & Ritchie. See it, make an offer. R. H. Twigg, 6827 Standish Drive, Hyattsville, Md.

48-Roofing, Spouting

HUMES Home Improvement Co., general contracting in roofing, J. M. and Inselbric siding. Also aluminum siding. No down payment. Phone PA 2-1894, PA 4-3595. 337 Davidson St.

New Roofing, Painting, Gutters
Metal Work, all types. Estimates free.
30 yrs. Exp. Alex J. Schute, PA 2-6505

ROOFING ALL TYPES
NEW & REPAIRS
E. W. "Jack" ABELL DIAL PA 2-7811

Roofing, Spouting, Siding, Awnings
Three years to pay. Guaranteed work
Andrew Witt Phone CO 4-5456.

ROOFING, SIDING
Installed by Experts. Written guarantee materials and labor. No money down, up to 3 years to pay.
SEARS ROEBUCK AND CO.
PA 2-5100

EXECUTORS' NOTICE

THIS IS TO GIVE NOTICE, That the subscribers have obtained from the Orphans' Court of Allegany County, Maryland, letters Testamentary on the estate of Mary Etta Banks Coulehan late of Allegany County, Maryland, deceased. All persons having claims against the deceased are hereby warned to exhibit the same, with the vouchers thereof duly authenticated, to the subscriber on or before the 16th day of March, 1959. They may otherwise by law be excluded from all benefit of the said estate. All persons knowing themselves indebted to said estate are requested to make immediate payment.

Givn under our hands this 16th day of September, 1958.

JOSEPH M. COULEHAN,
MARION COULEHAN BOYLE
Executors,
c/o William R. Carscaden,
Attorney at Law,
141 Baltimore St.,
Cumberland, Md.

Adv.—N-Sept. 20-27 Oct. 4-11

48-Roofing, Spouting

ROOFING-Built up & all types. Shingle work, waterproofing. Free Estimates. Allegany Roofing Co., PA 4-7805.

USING any other medium or method of finding help usually only brings you in contact with the unemployed. A want ad makes your offer to the employed who may be willing to make a change as well as the unemployed and gives you a wider selection.

48-A—Storm Windows

ALCOA ALUMINUM
Storm Doors $39.95 up
Storm Windows $17.95 up
IDEAL WINDOW PRODUCTS CO.
620 Columia Ave. PA 2-2028

Storm Windows & Doors
Buy direct and save!
FACTORY TO YOU
Phone PA 4-7978 for Free Estimates

50—Upholstering

Kitchen, cafe drapery prints .59c yd.
GEO. BRAGG, LaVale, Md. PA 4-4611
2 blocks opp. LaVale Methodist Church

UPHOLSTERING Automobile Furniture
AUTO CONVERTIBLE TOPS
TRUCK SEATS TARPAULINS
HASTINGS ALUMINUM AWNINGS
Geo. S. Warner 1201 Va. Ave. PA 4-0774

CUSTOM MADE FURNITURE
Recovering and Spring Repair
C. E. Brode. 555 Greene PA 2-1890

POSSELT'S
Custom Upholstering, Furniture Repairs, Awnings & Tarpaulins
131 Frederick St. Oldest, most reliable.
Dial PA 2-4715. Over 35 years in city.

UPHOLSTERING
John Troxell, 220 Charles St. PA 4-2094

UPHOLSTERING and Springs repaired. Retied Chair Bottom $12.50. Couch $22.50. Hoblitzell, PA 2-3218.

LIKE a letter from home every day through the year: To your son or daughter in the Armed Services, or your boy or girl away at school . . . Send The Cumberland News. The Evening or Sunday Times. Call: Circulation Dept. PA 2-4600.

51-Vacuum Cleaners

Vacuum Cleaner
Sales & Service
Factory authorized parts and service for most standard makes such as
HOOVER - AIRWAY- PREMIER
Eureka - Kirby - Filter Queen
and others
Mary St at Virginia Av PA 2-5070

Display Classified

Discount Surplus Store
Open 9-12, 1-5, 6-9 except Sun. Every Day is Bargain Day. Don't forget Mary Proctor Ironing Boards, Reg. $19.90, Sale Price while they last $11.95. Also Formica at 35c & 50c per ft. until it's all gone!
442 N. Centre Dial PA 4-4844

Let us Install
Locke HOUSETIME GUARANTEED
WROUGHT IRON
RAILINGS
WARNER'S
1201 Va. Ave. PA 4-0774

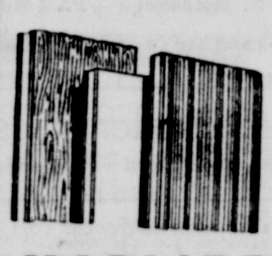

MARLITE
Prefinished
Wall & Ceiling Panels
Costs less than many unfinished wood panels. Choose from eight beautiful, fully-finished authentic Marlite Woodpanel finishes.
The South Cumberland Planing Mill Company
33 Queen St. Phone PA 2-2600

AVERTS CRASH

LONDON (UPI)—Prime Minister Harold Macmilian's automobile narrowly missed colliding with a truck Friday when en route to the London airport. When the automobile stopped, Macmillan stepped out and shook his driver's hand.

James Clark Ross is credited with the discovery of the north magnetic pole in 1831.

In the matter of the estate of Maria Lamb, deceased; in the Orphans Court for Allegany County, Maryland.

ORDER OF COURT

The Petition and Affidavit of Ethel Pierce, Executrix of the Estate of Maria Lamb, deceased, having been read and considered, it is thereupon this 26th day of September, 1958, by the Orphans' Court for Allegany County, Maryland, ORDERED that Ethel Pierce, Executrix of the said Estate be and she is hereby authorized, empowered and directed to make public sale of the real estate involved in said proceeding, having first given at least three (3) weeks public notice in some newspaper or newspapers published in Cumberland, Allegany County, Maryland, of the time, place, manner and terms of sale, which shall be as follows:

Said property shall be sold at public auction on the premises of the Liberty Trust Company, Lonaconing Branch, in Allegany County, Maryland, on the 11th day of October, 1958, at ten o'clock a. m. and that the terms of said sale shall be one-third cash on the day of sale and the balance upon delivery of a good and sufficient deed to the purchaser or purchasers thereof.

As soon as may be convenient after making the said sale, the said Executrix shall report to the Court, upon Oath, a full and particular account of his proceeding under the Order, with the name of the purchaser or purchasers, and on ratification of such sale or sales by this Court and upon the payment of the whole purchase money (and not before) the said Executrix by a good and sufficient deed, to be executed and acknowledged agreeably to law, shall convey to the purchaser or purchasers of said property and to his heir, or their heirs, the said property free, clear and discharged of all claim of the heirs at law or creditors of the Estate of Maria Lamb, deceased, and the said Executrix shall bring into this Court the money arising from such sale to be disposed of under the direction of this Court.

WILLIAM C. ABBOTT
J. FRENCH VAN METER
HUGH STEVENSON
Judges of the Orphan's Court

True Copy
Test: A. Charles Stewart,
Register of Wills

Adv.—N-Sept. 24-Oct. 4-11

ADMINISTRATOR'S NOTICE

THIS IS TO GIVE NOTICE, That the subscriber has obtained from the Orphans' Court of Allegany County, Maryland, letters of Administration on the estate of Jennie Gardner late of Allegany County, Maryland, deceased. All persons having claims against the deceased are hereby warned to exhibit the same, with the vouchers thereof duly authenticated, to the subscriber on or before the 23rd day of March, 1959. They may otherwise, by law be excluded from all benefit of the said estate. All persons knowing themselves indebted to said estate are requested to make immediate payment.

Given under my hand this 23rd day of September, 1958.

JAMES C. GARDNER,
Administrator,
505 Magruder Street,
Cumberland, Md.

Adv.—N-Sept. 27-Oct. 4-11-18

EXECUTOR'S NOTICE

THIS IS TO GIVE NOTICE, That the subscriber has obtained from the Orphans' Court of Allegany County, Maryland, letters Testamentary on the estate of Viola P. Paton late of Allegany County, Maryland, deceased. All persons having claims against the deceased are hereby warned to exhibit the same, with the vouchers thereof duly authenticated, to the subscriber on or before the 16th day of March, 1959. They may otherwise by law be excluded from all benefit of the said estate. All persons knowing themselves indebted to said estate are requested to make immediate payment.

Givn under my hand this 16th day of September, 1958.

HUGH FREDERICK PATON
Executor,
Westernport, Md.

Adv.—N-Sept. 20-27 Oct. 4-11

ADMINISTRATOR'S NOTICE

THIS IS TO GIVE NOTICE, That the subscriber has obtained from the Orphans' Court of Allegany County, Maryland, letters of Administration on the estate of Charlotte Bell Gardner late of Allegany County, Maryland, deceased. All persons having claims against the deceased are hereby warned to exhibit the same, with the vouchers thereof duly authenticated, to the subscriber on or before the 23rd day of March, 1959. They may otherwise by law be excluded from all benefit of the said estate. All persons knowing themselves indebted to said estate are requested to make immediate payment.

Given under my hand this 23rd day of September, 1958.

JAMES C. GARDNER,
Administrator,
505 Magruder Street,
Cumberland, Md.

Adv.—N-Sept. 27-Oct. 4-11-18

EXECUTOR'S NOTICE

THIS IS TO GIVE NOTICE, That the subscriber has obtained from the Orphans' Court of Allegany County, Maryland, letters Tetsamentary, on the estate of Mary Elizabeth Crites, late of Allegany County, Maryland. All persons having claims against the deceased are hereby warned to exhibit the same, with the vouchers thereof duly authenticated, to the subscriber on or before the 9th day of March, 1959. They may otherwise by law be excluded from all benefit of the said estate. All persons knowing themselves indebted to said estate are requested to make immediate payment.

Given under my hand this 9th day of September, 1958.

Guy W. Crites,
Attorney at Law,
12 Greene St.,
Cumberland, Md.

Adv.—N Sept. 13-20-27 Oct 4

Display Classified

Retread Tires
600-16, 670-15, from $6.95
New Tires—670-15, $11.95 up
710-15, $13.95 up E.P.T.
Andy's Dunlop Tires & Battery
6 Wms. St. PA 2-3190

Choicest, Imported
HOLLAND BULBS
Wholesale Prices on Quantity Orders!
SMITH GARDENS
1120 Shades Lane PA 4-1458

Club Day Is Planned By College

KEYSER—At the annual "Know Your Organizations" convocation to be presented under the sponsorship of Sigma Phi Omega Honor Society Wednesday, October 1, at 11 a. m. freshmen and interested sophomores will be introduced to various campus groups. Fraternal, social, and professional clubs will be reviewed.

Dr. Nancy M. Miller, faculty advisor for the society, announced that Richard Dowdy will preside at the meeting and introduce the following representatives who will speak for the various groups: Richard Dowdy, Sigma Phi Omega; Darley Broome, president of the Pan-Hellenic Council, six-Greek letter organizations on campus; Ronald Lawman, Student Council; Bob Pendergast, Pasquino and Catamount; Joseph Harber, Newman Club and Christian Youth Fellowship, and Harold Courtney, Potomac State Players, Delta Psi Omega, dramatic honorary and Debate Club.

Donna Ashenfelter will present the Home Economics Club, Women's Athletic Association and Circle K Club. Hart Stemple is to introduce the Roth Military Honor Society, and Joseph Willhide will include the activities of the 4-H, Agriculture Club, and Engineers Club.

Farrady Post Announces Committees

FROSTBURG — William Atkinson, commander of Farrady Post 24, American Legion, has announced his committee appointments for the year beginning October 1. He also reported that a meeting has been called for Monday at 8 p. m. to make plans for the Veterans' Day service and dedication of the World War I monument recently moved from the Post Office Plaza to the triangle on Route 40 in front of Beall High School.

The Veterans' Day program will be held at the new monument location.

Committee appointments for the year are as follows: Executive—Robert Feree, Ray Layman, William Atkinson, John D. Kelly, Frank Powers and Homer Higgins; house—Fari Miller, chairman, Ronald Hess, co-chairman, Harry Cosgrove, Francis Rafferty and Paul Stewart; entertainment—Arthur Norris, chairman, Earl Miller, co-chairman and Charles Rice; child welfare — William Preston, chairman, Alfred Drew, co-chairman and Robert Andres; honor guard—Earl Miller, chairman, Paul Stewart and all honor guard members; publicity — Frank Powers and Paul Stewart; veterans' employment — Frank Powers, Homer Higgins and Michael J. Byrnes; property—Earl Miller, chairman, Paul Stewart and George Layman; Americanism—Alfred Drew, Robert Ferree and Melvin Eichhorn.

Finance—George Layman, Roy Shriner and Arthur Norris; athletic—Gerard Calhoun and Ronald Hess; Ladies Auxiliary—Frank Powers and George Layman; blood donors—Alfred Drew, Dr. Martin Rothstein and Paul Stewart and membership—Harry Cosgrove, George Layman and all post members.

Marriage Licenses

Robert Nelson Davis and Margaret Blanche McBride, both of Romney, W. Va.

Frederick Newton Cowgill, 216 Beall Street, and Mary Frances Stafford, 23 Laing Avenue.

Floyd Edgar Wince and Maxine Arbella Nelson, both of Points, W. Va.

Eugene Franklin Haines and Patricia Marie Weitzell, both of Cresaptown.

Lawrence Elmer Plum, Keyser, and Rose Marie Sarfino, Piedmont.

The orientation class of the Obedience Training course, sponsored by the Upper Potomac Valley Kennel Club, will be held at 2 tomorrow in North End playground.

EXECUTRIX NOTICE

THIS IS TO GIVE NOTICE, That the subscriber has obtained from the Orphans' Court of Allegany County, Maryland, letters of Administration on the estate of Lucinda Lowery, late of Allegany County, Maryland, deceased. All persons having claims against the deceased are hereby warned to exhibit the same, with the vouchers thereof duly authenticated, to the subscriber on or before the 9th day of March, 1959. They may otherwise by law be excluded from all benefit of the said estate. All persons knowing themselves indebted to said estate are requested to make immediate payment.

Given under my hand this 9th day of September, 1958.

Sara V. Lowery,
Executrix,
15 Lamont Street,
Cumberland, Md.

Adv.—N Sept. 13-20-27 Oct. 4

EXECUTRIX NOTICE

THIS IS TO GIVE NOTICE, That the subscriber has obtained from the Orphans' Court of Allegany County, Maryland, leters Testamentary on the estate of Eugene Layman late of Allegany County, Maryland, deceased. All persons having claims against the deceased are hereby warned to exhibit the same, with the vouchers thereof duly authenticated, to the subscriber on or before the 23rd day of March, 1959. They may otherwise by law be excluded from all benef

Trial Begins In Slaying Of Midland Guard

ALEXANDRIA, Va. (AP) — The brutal slaying of a Lorton reformatory guard by two inmates while he pleaded for his life was described in U.S. District Court here yesterday.

Thomas R. Saunders Jr., who is serving time at the institution for unauthorized use of an automobile, gave the first eye-witness account of the stabbing and beating of the guard, Michael J. Hughes, 40, of Hoadly, Va., last Feb. 13.

Hughes, a former employe of the Celanese Corporation, resided in Midland, Md., until about four years ago.

Gumersindo B. Gomez, 28, and John F. Schoppel, 25, both of Washington, are on trial for the slaying.

Saunders said Gomez and Schoppel were on a table kicking out a window of a dormitory when Hughes entered the room and asked them to accompany him to a detention cell.

Gomez got off the table and swung at Hughes but missed, Saunders said, and the guard knocked him to the floor. Then Schoppel jumped off the table and grabbed Hughes from behind and Gomez "came off the floor and started cutting Mr. Hughes on the neck with a knife," the witness testified.

Saunders estimated that Gomez stabbed the guard 14 or 15 times while Schoppel held him. He said that Hughes pleaded:

"Please stop it boys, you are hurting me."

He said Schoppel finally let Hughes fall to the floor and then started for the door of the dormitory dayroom.

After that, the witness continued, Gomez grabbed a chair and began beating the guard over the head. Schoppel returned and, according to the witness, said:

"Stop hitting him or you'll kill him."

Schoppel, he said, then grabbed Gomez by the arm and pulled him out of the room.

Meanwhile, he said, Hughes remained on the floor for 20 to 25 minutes before help arrived. None of the 40 to 50 inmates in the dormitory went to the guard's aid, Saunders said, because they were frightened.

He also testified that Gomez had been drinking and that he had a knife tied to his wrist with which he had cut a dormitory door earlier.

Earlier, Buddy Riley, a reformatory imate, testified that Gomez and Schoppel were half drunk at the time of the incident.

And another witness, Page M. Lawhorn, a former inmate, told the court that prisoners at the reformatory — operated by the District of Columbia at Lorton, Va. — drank "shutes," an alcoholic concoction of potatoes and raisins.

SPEAKER—Rev. Glendon D. Grober, Southern Baptist missionary to equatorial Brazil, will begin a series of speaking engagements in this area Sunday when the Western Maryland Baptist Association sponsors its School of Missions. Rev. Grober is an evangelistic worker in Santarem, a city in the state of Para. He will address different churches during programs each evening through Friday, October 3. His first address will be Sunday at First Baptist Church, Westernport.

Oct. 11 Tour Exhibits Are Planned

The North Cumberland Homemakers Club celebrated its ninth anniversary and decided on a tour at the meeting held in the form of a turkey dinner at Fairview Avenue Church Thursday. The tour will be to Springs, Pa., for an Amish festival October 11. It will be made by chartered bus, and is open to other club members who care to go.

Members also were asked to attend the Gettysburg tour, September 30, sponsored by the County Council. Reservations have been extended and are to be made at the Court House. October 3 was given as the deadline for reservations to the county achievement program October 8 at LaVale Methodist Church.

A club achievement day will be held at the meeting October 23. Members are asked to exhibit anything they made during the past year. Mrs. James Orr was named chairman of the nominating committee, which includes Mrs. Ralph Brotemarkle and Mrs. L. E. Watkins. Following the flag salute Mrs. John Marean gave her report.

Mrs. R. W. Trevaskis Sr. offered the invocation and led group singing with Mrs. Harold Fishel at the piano. Mrs. J. F. Zimmerman welcomed the group, gave a history of the club and conducted the meeting. Mrs. John Fradiska sang a solo with Miss Carol Reith at the piano. A skit, "A Bachelor's Reminiscence," was presented by the committee which consisted of Mrs. Charles A. Roeder, chairman, Mrs. J. Frank Young, Mrs. Orr, Mrs. James O'Hara, Mrs. L. E. Watkins, Mrs. John Bauer, Mrs. George Hartung and Mrs. John Reynolds. Miss Mary Wise showed slides of her European trip.

Birthdays of the month were honored and hand crocheted handkerchiefs were presented to Mrs. James Mullan, Mrs. Zimmerman, Mrs. Harriet Roby and Mrs. Raymond Farrell. Yellow and rust dahlias and marigolds centered the table. Yellow baskets were given as favors and each member had a miniature yellow candle which burned during the devotional. Special guests were Miss Wise, Miss Nancy Marsteller, Miss Patricia Golden, Mrs. Douglas Smith, county president; Miss Mary Lible, Mrs. Emma Garr, Mrs. Harry Leasure, Miss Margaret Conner, Mrs. Harry A. Smith, Mrs. Cecil Coulehan, Mrs. Elizabeth Crawford, Miss Deloris Scheff, Susan Kilroy, Gay Ann Geatz and Van Roby Jr.

Evans Stockyards

TERRA ALTA, W. Va. — Report of the E. S. Evans Stockyard, Inc., for September 19:

Choice calves, 33.00 to 35.25; good calves, 31.50 to 34.25; medium calves, 29.80 to 33.60; common calves, 20.75 to 25.00.

Good steers, 22.00 to 23.80; stock steers, 24.50 to 28.50.

Good heifers, 21.50 to 24.20; stock heifers, 21.50 to 24.80.

Good cows, 17.50 to 19.80; medium cows, 16.00 to 18.00; common cows, 12.50 to 15.00.

Bulls, 20.00 to 23.30.

Hogs, 22.60 to 24.75.

Sows, 17.00 to 18.60.

Pigs, head, 10.00 to 15.50.

Blue lambs, 23.00; red lambs, 21.10; medium lambs, 19.00; common lambs, 18.70.

Horses, 6.70 to 7.30.

Special feeder cattle and calf sale on October 3.

Wife Preservers

Save extra laundry on baby bonnets by attaching the ribbons with gripper snappers. Then the ribbons can be removed for the extra washing they require.

Fingerprinting as a method of identification has been in use in the Far Eastern areas since early history.

Grantsville Livestock

GRANTSVILLE — Market report for Saturday, September 20:

Steers, heavy, 22.80 to 24.75; light butcher, 20.00 to 23.00; feeder, 22.50 to 26.00.

Heifers, good to choice, 22.50 to 23.40; medium to good, 19.10 to 22.00; common to medium, 17.00 to 19.00; feeder calves, up to 24.00.

Cows, good to choice, 17.50 to 18.90; common to medium, 15.00 to 17.00; culls, down to 11.00.

Bulls, heavy, 21.40 to 23.55; light, 16.00 to 25.00.

Calves, choice, to 34.50; medium, 23.00 to 31.00; good, 32.50 to 33.75; common, 17.00 to 21.00; culls, down to 12.50.

Hogs, butcher type, 21.20 to 23.00; heavy sows, 17.50 to 19.00.

Sheep, lambs, blue, 21.10; red, 19.80; common, 15.50 to 17.50; culls, 12.50, weathers, 8.00.

Eggs, jumbo, 52 to 60; large, 48 to 54; medium, 46 to 51; pullet, 32 to 38; pewee, 25 to 33; cracked 20 to 33.

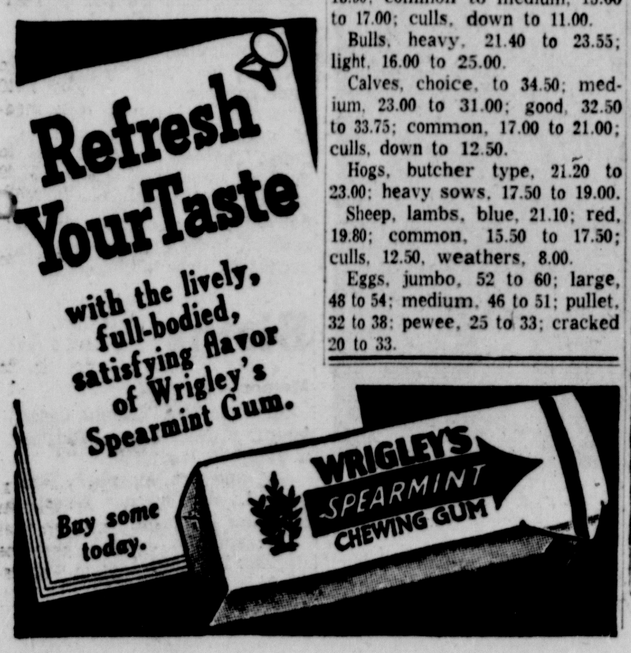

Daily Crossword Puzzle

ACROSS

1 Copied.
5 Argonauts' leader.
10 Baseball's "Georgia Peach."
14 De ___ (elegant).
15 Plentifully.
16 Plant.
17 Account: Abbr.
18 Daniel Boone's road, now U.S. Route 25.
20 Winter sports fan.
22 Modern doughboys.
23 Regatta crew.
24 Fabric resembling knitting.
26 Actor Hunter.
27 In hiding.
28 Symbol of chivalry.
33 Decisive racing distance: 2 words.
35 Poem.
36 Not new.
37 Embankment.
38 Court.
39 General: Abbr.
40 Founder of the Boy Scouts.
42 Mezzanine.
44 Fish with a moving line.
45 Owns.
46 Energetic action.
48 Madame de ___.
51 In defense of.
52 Playground device.
55 Guffaw: 2 words.
58 Pelvic bones.
59 Aleutian island.
60 Uncertain: 2 words.
61 Brand.
62 Botch.
63 Bureau.
64 Relate.

DOWN

1 Ach!
2 Disk in Stanley Cup games.
3 Thrills and action.
4 Hindered.
5 Part of the face.
6 Pal from Acapulco.
7 Type of dwelling popular in suburbs: 3 words.
8 Famous name in steel.
9 Bevan's nickname.
10 Boxer or pointer.
11 Designer Cassini.
12 Nonsense!
13 "The ___ is yet to be.
19 Holdup man's command.
21 Disencumbers.
25 Machete.
26 Begins.
27 German name of Polish city.
29 Solar disk of 1358 B. C.
30 Anita Loos' gold digger.
31 Governor of N. Y., 1900.
32 River duck.
33 Very big.
34 Perform anew.
38 Record of absentees at camp: 2 words.
40 Famous street in Memphis.
41 Table scraps.
43 Monkey used in experiments.
47 Importunes.
48 Make believe.
49 Lug.
50 Critic's subject.
51 Dress designer.
53 Channel changer.
54 Coach Blaik of Army.
56 Insect substance.
57 Topknot.

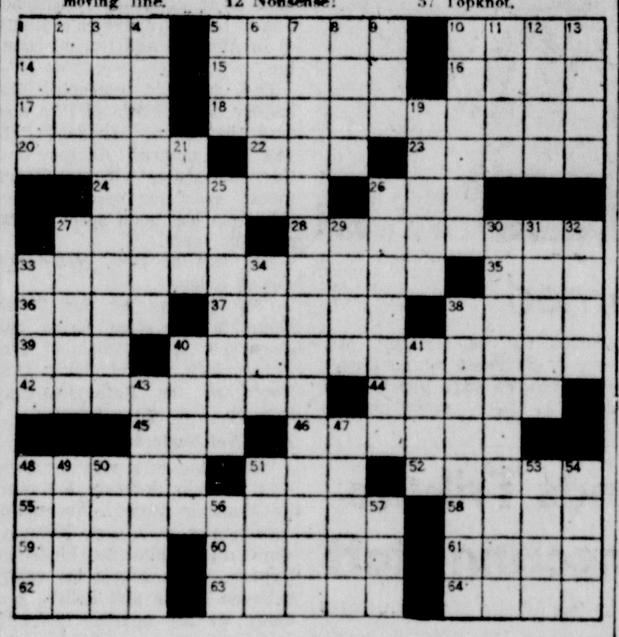

DAILY CRYPTOQUOTE — Here's how to work it:

A X Y D L B A A X R
is L O N G F E L L O W

One letter simply stands for another. In this sample A is used for the three L's, X for the two O's, etc. Single letters, apostrophies, the length and formation of the words are all hints. Each day the code letters are different.

A Cryptogram Quotation

IYEPQU, CEY IVME IVATYU SKCE OKAY, JTU CEY IVME SJM TPC RPTMVHYU—YLPUVM.

Yesterday's Cryptoquote: PLEASURE IS OFT A VISITANT; BUT PAIN CLINGS CRUELLY TO US—KEATS.

(© 1958, King Features Syndicate, Inc.)

Goren On Bridge

WEEKLY BRIDGE QUIZ

Q. 1—As South you hold:
♠J 2 ♥A K 6 4 3 ♦7 5 ♣A K J 2
The bidding has proceeded:

South	West	North	East
1 heart	Pass	1 spade	Pass
2 clubs	Pass	2 hearts	Pass
?			

What do you bid now?

Q. 2—As South you hold:
♠A 6 ♥KQJ 10 6 5 3 ♦6 ♣AJ 8
East, your right hand opponent, has opened with one diamond. What is your bid?

Q. 3—As South you hold:
♠7 ♥K J 10 5 4 ♦Q 10 9 ♣Q J 10
The bidding has proceeded:

North	East	South	West
1 heart	Pass	3 hearts	Pass
3 hearts	Pass	?	

What do you bid now?

Q. 4—As South you hold:
♠Q 10 2 ♥8 7 5 ♦K 7 5 4 3 ♣Q 10
The bidding has proceeded:

South	West	North	East
Pass	Pass	1 heart	1 spade
?			

What action do you take?

Q. 5—As South you hold:
♠K J 10 8 4 ♥K Q 8 2 ♦Q 6 4 ♣K
The bidding has proceeded:

North	East	South	West
Pass	Pass	1 spade	Pass
2 no trump	Pass	?	

What is your response?

Q. 6—As South you hold:
♠4 ♥A 6 2 ♦10 9 8 6 5 4 2 ♣6 3
The bidding has proceeded:

East	South	West	North
3 spades	Pass	4 spades	Double
Pass	?		

What do you bid?

Q. 7—As South you hold:
♠6 ♥8 5 3 ♦J 4 3 ♣A Q 10 9 6 4
The bidding has proceeded:

South	West	North	East
Pass	Pass	1 spade	2 hearts
?			

What action do you take?

Q. 8—As South you hold:
♠K Q J 7 3 ♥10 7 4 ♦9 5 3 ♣7 2
The bidding has proceeded:

West	North	East	South
1 diamond	Double	4 diamonds	?

What action do you take?

(Look for answers Monday)

(Copyright 1958: The Chicago Tribune)

MRS. FDR ENDS TOUR

MOSCOW (UPI)—Mrs. Eleanor Roosevelt Friday concluded a three-week visit to the Soviet Union with a tour of Moscow institues, schools, nurseries and facilities for the blind and other handicapped persons.

Answer To Previous Puzzle

	B	A	N			S	I	M	S		A	L	M	A
T	A	B	O	O		E	M	E	U		J	O	A	N
A	Y	O	U	N	G	M	A	N	S	F	A	N	C	Y
M	O	U	N	T	A	I	N	L	A	U	R	E	L	
P	U	T	S	O	N			O	N	S		S	E	A
A	S	A		U	N	D	S			S	A	T	A	N
			C	R	E	A	T	E	S		M	A	N	N
A	M	A	H		T	R	A	S	H		E	R	S	E
T	O	P	E		T	E	R	T	I	A	N			
K	N	O	W	S			S	E	N	R		C	A	W
A	T	L		P	O	T			D	E	C	O	R	A
	R	O	S	E	S	O	F	P	I	C	A	R	D	Y
V	E	G	E	T	A	B	L	E	G	A	R	D	E	N
P	A	I	N		G	E	A	R		S	T	O	N	E
S	L	A	T		E	D	G	E			A	N	T	

THE LITTLE WOMAN

"... And I've got so many things I want to tell YOU, Mabel—"

GRIN AND BEAR IT — By Lichty

DENNIS THE MENACE — By Hank Ketcham

"Junior writes he's getting settled in college . . . Says he's enrolled, picked out his subjects . . . and got his wife a job! . . ."

"Did ya know it was me talkin'? Huh? Did ya see my lips move? Huh? . . ."

Beall Blasts Attack By Paul Butler

Senator, Devereux, Other Candidates Speak At Rally Here

Senator J. Glenn Beall said here last night that Democratic National Chairman Paul M. Butler was grasping at straws when he blamed Beall for not getting U. S. 40 west of Hancock into the federal interstate roads system.

The Senator from Frostburg spoke at a Republican rally at LaVale Fire Hall, featuring state and county candidates and attended by more than 100.

His reference to Mr. Butler apparently was provoked by a speech Butler made at a Democratic gathering here ealier this month. In that speech, Mr. Butler implied that it was Senator Beall's fault that Maryland's westernmost section of U. S. 40 was omitted from the federal program.

Senator Beall dismissed Mr. Butler's accusation with the comment that "the national chairman could have determined the facts with a little inquiry, but after all, the boys were grasping at a straw for an issue."

Democrats To Blame

Besides, he said, the blame lies with the previous Maryland administration (Democratic), which he said permitted the Western Maryland segment of U. S. 40 to be dropped from the interstate system when that system was in the planning stage.

"The blame for that rests squarely on the former State Roads Commission, headed and controlled by the opposition party," he said.

The interstate system includes U. S. 40 only as far west as Hancock, then follows U. S. 522 to the Pennsylvania Turnpike.

Senator Beall said he has tried to change this, but the U. S. Bureau of Public Roads can't make the change without Pennsylvania's approval, which has not been given.

"The present Maryland State Roads Commission worked with me on the Federal Bureau of Roads; we made every effort to get the Western Maryland leg of U. S. 40 included in the system. But the federal bureau remains powerless to change the route without the agreement of Pennsylvania," he said.

With or without the interstate system, he said, it should be evident anyway that U. S. 40 west of Hancock has not been neglected.

He pointed out that only yesterday one of the worst sections of U.S. 40 was eliminated with the formal opening of the Polish Mountain relocation project.

Senator Beall outlined this and other projects which have brought the total spent or still being spent on highways in Western Maryland to over $8,000,000.

Among these were the completion of the Martin Mountain relocation last year, a steel beam bridge over Town Creek, improvement of U.S. 40 west of Frostburg, and improvement of U.S. 219 in Garrett County.

Devereux Raps Tawes

Rep. James P. S. Devereux, the Republican candidate for governor, said his Democratic opponent, J. Millard Tawes, "showed either a lack of knowledge or a deliberate attempt at misrepresentation" when he said Rep. Devereux had voted against the Korean GI Bill of Rights.

Devereux, replying to Tawes' criticism of his voting record, said his opponent "knows practically nothing about the state government (and) now is proving that he is equally ignorant about federal affairs."

He then defended these votes:

In favor of the Benson farm program—"So have a vast majority of other proud and independent-minded farmers of Maryland — and results are proving their wisdom."

Against federal aid for school construction—"We (Republicans) believe that federal aid in our system of public education will lead to federal control."

In favor of giving the states clear title to tideland oil deposits—"I would also vote to keep Maryland fisheries and those of other maritime states under control of the state."

Against one version of the Korean GI Bill of Rights—"I voted against a version of the bill that contained a glaring inequality. When the inequality was corrected in the Senate, I voted for the (amended) bill."

(Continued on Page 6, Col. 2)

Republican Candidates Welcomed

J. Kenneth Morgan (third from left), treasurer of the Allegany County Republican Committee, welcomes top Maryland Republican candidates to a Republican rally at LaVale Fire Hall last night at which Mr. Morgan was master of ceremonies. From left are Robert A. Wallace, candidate for attorney-general; Senator J. Glenn Beall candidate for re-election; Mr. Morgan, Rep. James P. S. Devereux, candidate for governor; Rep. DeWitt S. Hyde, Congressman from the Sixth District who is seeking re-election, and John A. Derr, candidate for comptroller.

Property Tax Exemptions To Be Filed Soon

Eligible residents of Allegany County are being reminded that applications for county property tax exemptions will be available at the Court House after October 1.

James Stevenson, clerk of the Board of County Commissioners, said yesterday that applications may be obtained at his office and must be returned no later than December 10.

A man and his wife, widow or widower over 65 who are making less than $100 a month are eligible if they have been residents for five years and living on their own property.

The applications will pertain to 1959 taxes, according to Mr. Stevenson, who said last year was the initial year such exemptions were made in accordance with a law passed in the 1957 session of the General Assembly.

Last year, 239 persons were exempted, and to date this year some 275 persons have indicated they are seeking exemptions. After an application is received the applicant is investigated. The Welfare Board did the investigation work last year, he said.

Anyone desiring additional information on tax exemption may contact Mr. Stevenson at his office.

Church To Seek More Members

Plans for First Church of the Nazarene to take part in the denomination's goal of reaching one million people with a personal testimony and invitation during "Week of Witnessing," October 5-12, were announced yesterday.

Rev. H. E. Heckert, pastor, said the local church will endeavor to bring a "vital Christian witness" to at least 1,200 persons, or more than four times its membership.

County Poultrymen Reminded Of Tour

Joseph M. Steger, Allegany County farm agent, said yesterday that poultrymen of the county may still make reservations to take the poultry growers tour to Chambersburg, Pa., on Wednesday.

About 18 persons have registered and he said that about 30 are necessary to charter a bus suggested by a number of poultrymen. Deadline for reservations is noon Monday, Mr. Steger said.

Firemen Called Out

Firemen from Central station last night received a call to the rear of 33 North Centre Street where garbage in some cans reportedly was on fire. The call was received about 9:45 p. m.

Devereux Backs Junior Colleges, More Industries

James P. S. Devereux, Republican candidate for governor of Maryland last night at a GOP rally in LaVale, stressed two important features of his platform which he deemed vital to Allegany County.

He said he is very much in favor of the proposal of junior colleges, state sponsored and located throughout the state. Many counties cannot afford these colleges and this program will encourage young people to stay in the county, he told a gathering of over 100 persons at the LaVale fire hall.

Mr. Devereux also stressed a state-wide survey of the state's potential to "make the climate here more favorable to industry to come into Maryland."

Sukkos Feast To Be Marked By Jews Here

The Feast of Tabernacles (Sukkos), the Jewish holiday of thanksgiving, will be celebrated from tomorrow through Tuesday, October 7 by B'er Chayim and Beth Jacob congregations.

Rabbi Max Selinger of B'er Chayim congregation said a service tomorrow at 8 o'clock will open its observance of the feast.

Next Friday at 8 p. m. another service will be held. Saturday morning at 10:30 a service will also be held. At that time there will be a consecration of the youngest children entering the B'er Chayim religious school.

Rabbi Bertram Cohen of Beth Jacob congregation, announced services as follows:

Tomorrow and Monday evenings at 7:30 o'clock; Monday and Tuesday at 7:30 a. m.; a special party for Sunday school children tomorrow evening after services.

Services on Sunday, October 5, at 7:30 p. m. and the following morning at 8:30 a. m.; Yizkor (memorial) service at 9:15 a. m.; that evening a service at 7 p. m. followed by a party for rejoicing of the law.

The final service will be on Tuesday, October 7 at 7:30 a. m. Beth Jacob Congregation welcomes any Sunday school or group that would like to view the tabernacle. They are asked to contact Rabbi Cohen at PA 4-7605 for an appointment.

The tabernacle or booth, decorated with fruits and vegetables in season, is used as a dining room to recreate the period of the exodus of the Hebrews from Egypt.

The Feast of Tabernacles is an autumn festival of thankfulness for the blessings of a good harvest. This pious gratitude emphasizes the appreciation of the good things in life.

Dance Tonight

Cresaptown Lodge of Eagles 2883 will sponsor a dance tonight at the home, Cresaptown, from 7 until 12. An open house, marking the first anniversary of the new home, will be held from 8 until 9.

Bonnell Extends Tribute To SRC Engineering Staff

Robert O. Bonnell, chairman of the Maryland State Roads Commission, yesterday gave the SRC engineering staff credit for the Polish Mountain relocation project.

He said the road was a tribute to the dedicated men who plan Maryland's road system.

The 1.9 modernization job, opened yesterday at a cost of $1,594,000, is the fourth to be made on the steep west slope of Polish Mountain since 1928.

Mr. Bonnell added he hoped it would be the last needed.

The new road has one mild curve on its entire stretch. When a reporter asked Chief Engineer Norman M. Pritchett how many curves there were in the old road he said it would be hard to say as it consisted of "continuous" curves.

Mr. Pritchett said ice, which used to glaze Polish Mountain during bad weather, should not be a great problem now, as the present route is a sunny one.

He said that there are only a few hours during winter days — about 11 a. m. to 3 p. m. — when the sun is strong enough to melt ice and snow. The sun rarely shone on some stretches of the old route in winter.

Mr. Bonnell was master of ceremonies at the program which preceded the ribbon-cutting.

He introduced Republican candidates, both county and state, during the program, members of the State Roads Commission and state figures here for the occasion.

Senator J. Glenn Beall, who introduced Governor McKeldin, said the road project marks another milestone in the modernization of the great highway.

The road is a far cry from 1924, Governor McKeldin recalled in relating a hectic drive from Baltimore to Cumberland between 4 a. m. and 9 p. m. in a Model T Ford.

After cutting the ribbon, the Governor distributed pieces as souvenirs. The first went to Blaine C. Robinette, of Flintstone.

To Hold Dinner

A fried chicken dinner will be served at St. Philip's Church tomorrow from 1 until 6. Tickets may be purchased at the door.

State Plumbers Arrive In City For Convention

The 73d annual convention of the Associated Plumbing Contractors of Maryland opened here yesterday with 84 delegates registering for the two-day meeting.

Registration began yesterday in the Fort Cumberland Hotel and over 100 plumbers are expected to take part in today's activities.

A cocktail party and social hour was held last night for delegates and their wives, followed by an educational film.

The convention will begin at 9:30 today with an invocation and address by Rev. John Sammel, pastor of St. Paul's Lutheran Church. Mayor J. Edwin Keech will welcome the group, and J. Byron Dowling, Health Department sanitarian, will speak.

The business session will continue after lunch, with adjournment set for 5 p. m. It will be followed by the annual banquet at 7 p. m. and a dance at 9 p. m.

A program for the ladies will open at 9:30 tomorrow and will be featured by an address by Mrs. Julius T. Becker, second vice president of the Women's Auxiliary, National Association of Plumbing Contractors.

After the morning business session by the ladies, they will attend a luncheon at Ali Ghan Shrine Country Club and later will be taken on a bus tour of the city.

An exhibit has been prepared by the plumbing contractors and is open to public viewing in the basement of the hotel.

Walter N. Yoder, president of the Allegany County Master Plumbers Association, said 20 delegates from this county will attend the convention.

US Route 40 Rebuilding To Continue

Governor McKeldin Opens Polish Mt. Relocation Project

Governor McKeldin yesterday said the current modernization program of U. S. Route 40, including the Cumberland Thruway, is the first realistic attempt to serve traffic needs of the great highway to the West since the building of the Baltimore Pike in 1821.

Speaking at ribbon-cutting ceremonies on the Polish Mountain relocation project yesterday, the governor said citizens of this area will witness, within a reasonably short time, the reconstruction of the entire stretch of Route 40 in Allegany and Garrett counties.

The governor recounted the history of the National Pike and said that under Maryland's 12-year road program Allegany and Garrett counties will have more money spent for road construction than has been spent in the past 200 years.

The text of Gov. McKeldin's speech follows:

"The opening of this Polish Mountain relocation forges one more link in the chain of projects which is rebuilding U.S. Route 40, the Baltimore Pike throughout Allegany County.

Area Not Neglected

"Last autumn it was my privilege to help dedicate the Martin Mountain project. Now under construction is a new highway, sometimes called the Flintstone Bypass, which levels the valley between Martin and Polish. And today we are opening this new mountain pass, containing the deepest cuts and largest fills in the history of our State.

"Let no man say that Maryland's 12-Year Program, begun in 1954, has neglected this area of our state.

"Under it more money has been and will be spent on highway improvements in Allegany and Garrett counties than the sum total expended here on road construction in the previous 200 years. And that includes the great superhighway of the Nineteenth Century, the National Road west from Cumberland built by the Federal Government in 1811.

"The rebuilding of U.S. 40 in our western counties has been one of the outstanding objectives of the present administration. To bring us up-to-date on the status of this great transcontinental highway, let me briefly trace its history.

Given Priority

"Back in 1936 the first contract was awarded for the dualization of this road out of Baltimore. During the next 15 years dualization continued as far as Ridgeville at a cost of $7,200,000.

"Upon assuming office in 1951 our administration gave immediate priority to pushing this road westward. Seven separate contracts were awarded to complete dualization to the Monocacy River at Frederick. This new road, costing $8,800,000, was opened in 1954. In addition, a new bridge across the Monocacy has been built and the U.S. 40 part of the Frederick Bypass — built to interstate standards — is almost complete. These improvements will cost in excess of $5,000,000.

"Since ancient times the pike through Hagerstown has been blocked by two railroad lines. These grade crossings are being eliminated which, together with other improvements, will cost more than $2,000,000.

"Between Hagerstown and Cumberland only the Sideling Hill improvement had been completed to 1951.

"Our 12-Year Program called for the complete rebuilding of U.S. 40 from the Washington County line through Allegany and Garrett counties. Levelling the mountain tops of Martin and Pol-

(Continued on Page 6, Col. 3)

PAUL V. HENRY

Army Concert Band To Play Here Sunday

The 100-piece U. S. Army Band of Washington, D. C. will present a free concert tomorrow night at 8 o'clock at Fort Hill School auditorium.

The concert will be under the direction of Major Chester E. Whiting and will be narrated by Paul V. Henry. The program will last about two hours and there will be no admission charge.

Mr. Henry is a native of Malden, Mass., and has been principal narrator for the military band since August 1947. He began his Army service in August 1946, and served with the Navy during World War II.

The concert narrator began his musical career as a violin prodigy and appeared professionally with the family concert group when he was 12 years old.

Later he majored in the violin at a New England conservatory and voice at Harvard University.

The concert is being sponsored here by the local Army recruiting office, according to Master Sgt. W. C. Hartley.

Warm For Fall? It's Been Worse

The weather for the past two days, with a high temperature reading of 90 degrees, was just like "the good ole summertime," according to Robert Golden, local weather observer, who has come up with some very hot data.

He said that in September of 1953 the mercury soared to 96 degrees on the 29th, and to 99 degrees on the 30th.

Those temperature readings could be classified as cool, since on the third of that month five years ago the high temperature reading was a sizzling 102 degrees.

On the first day of September that year the reading was an even 100, while on the second day the reading was 101. On the fourth and fifth the temperature was 96 and 90 degrees respectively.

Some relief from the current heat wave may develop today, according to the forecast which indicates temperatures in the high 70s or low 80s.

Increasing cloudiness is also forecast today. The official low temperature reading yesterday was 69 degrees. Humidity last night was about 53 per cent, and the barometer steady.

Supper Monday

A chicken a la king supper will be sponsored by the Calvary Methodist Church music committee Monday from 5 until 8 at the church in Ridgeley.

To Hold Outing

Boy Scout Troop 9 will hold an outing today at the Cresaptown baseball diamond. Boys wishing to join are invited. A lunch will be served and movies will be shown.

Morse Hits U.S. Action In Formosa

Urges Impeachment If Administration Persists In Policy

Administration action on Quemoy may call for impeachment action, Senator Wayne Morse (D-Oregon) declared last night before a Mineral County Democratic rally in Keyser, W. Va.

Senator Morse was the principal speaker at a banquet held in the Moose Home in Keyser to climax an all-day state Democratic rally.

Speaking before some 400 Mineral County Democratic leaders, he said that "Secretary of State Dulles insulted the intelligence of every thinking American in his speech of shocking deception Thursday night.

"This evil man, bent on war, must be checked," he said, "if our nation's glorious record of never having been an aggressor nation is to be preserved." He added in his speech prepared for delivery at Keyser:

Asks UN Action

"We have no international law right on the Quemoys and Matsus and we will be an aggressor nation if we become militarily involved there. Red Russia Red China and Chiang are violating the United Nations charter by aggressive action over the Quemoys and Matsus. We should not become an aggressor nation along with them. As I proposed in January 1955, we should insist that the United Nations take action to preserve peace in the Formosan Straits.

"Eisenhower and Dulles are not keeping faith with the Congress. As I urged on August 29, a special session of Congress should be called immediately.

"On February 9, 1955, the Senate ratified the Chiang Treaty with the distinct pledge from the Administration that any neutral agreement over the Quemoys and Matsus would be brought back to the Senate for ratification. Eisenhower and Dulles are not keeping their commitment to the Senate.

"The American people need to be warned that the President and Dulles have become irresponsible men by their warmongering over the Quemoys and Matsus.

Calls For Halt

"They have permitted Chiang to move thousands of troops to the islands within a stone's throw of the Chinese mainland. They are permitting a corrupt ex-Chinese war lord to endanger the lives of American boys. They should make it clear to their puppet, Chiang, that he will stand alone in this civil war over the Quemoys and Matsus.

"We should defend Formosa to the hilt until its sovereignty is determined by the United Nations, but we have no business killing American boys over the Quemoys and Matsus.

"The leaders of the Democratic party owe it to the American people to speak up in this hour of crisis. If Eisenhower and Dulles persist in the policy based on warlike acts over the Quemoys and Matsus, they should be impeached."

Candidates Attend

Charles A. Miller, Keyser, chairman of the county Democratic committee, introduced the candidates.

George E. Barger, Keyser, candidate for House of Delegates; Paul Allamong, Keyser, who is running for county commissioner; W. Va. Senator Clarence W. Martin, Charleston, and Jo F. Burdett, Point Pleasant, candidate for Secretary of State, were introduced.

Judicial candidates present were Harlan C. Calhoun, Moorefield, for a two-year vacancy on the Court of Appeals; Thornton G. Berry, Welch for a six-year term, and Jennings Randolph, Elkins, who is a candidate to fill the unexpired term of the late Senator Neely.

Robert C. Byrd, Raleigh County, who is seeking the six-year Senate post, was unable to be present but is scheduled to speak at a mass meeting at the Court House in Keyser October 6.

Rep. Harley Staggers, Keyser, introduced Mr. Randolph and Senator Morse.

Turning to domestic issues, he blasted the administration which he said had "brought depression to many areas of the nation, and recession to all."

Morse said West Virginia was one of the hardest hit areas of the nation with 8.7 per cent of workers covered by unemployment compensation insurance now drawing on those benefits for their existence.

"I need not dwell on the extent of unemployment in West Virginia," he said, "but I certainly do want to dwell on the irresponsibility of an administration that not only contributed to it, but has refused to let Congress take the necessary steps to correct it."

Judge Henderson To Head Chamber's C&O Drive

Former Chief Judge George Henderson has been appointed chairman of the Chesapeake and Ohio Canal Parkway committee of the Cumberland Chamber of Commerce.

Serving on the committee will be Thomas F. Conlon Jr., J. Giena Beall Jr. and J. L. Towler.

The committee was created this year for the specific duty of pushing legislation leading to the creation of the C & O Canal Historical Parkway project.

In previous years, the C & O Canal Campaign has been led by the Chamber's Tourist Promotion committee.

The Cumberland Chamber of Commerce has had its representatives at all hearings held in Congress on the C & O Canal legislation and has carried on a running campaign, both by personal contact and letters and telegrams, during the last session of Congress.

Both Senator J. Glenn Beall and Rep. DeWitt S. Hyde have assured all possible aid to the Chamber in its fight for the C & O Canal park plan, which includes a high-level road overlooking the canal in Western Maryland.

Both legislators have said they will introduce C & O Canal legislation when Congress convenes in January.

Deaths

Anderson, George W., 66, formerly of Piedmont, W. Va.

Dunham, Charles L., 74, Hancock.

Lewis, Edward, 68, Romney, W. Va.

Metger, George W., 69, formerly of Frostburg.

Troutman, George B., 70, Hyndman, Pa.

Ward, Edward R., 89, Fort Ashby, W. Va.

(Obituaries on Page 5)

Another Barrier Goes Down

Governor Theodore R. McKeldin snips black and gold ribbons to mark the opening of the Polish Mountain improvement project which flattens another mountain barrier between Maryland's Eastern and Western shores. Participating in the ceremony, left to right, are G. Bates Chaires, District 6 SRC engineer; Edgar T. Bennett, SRC commissioner; Robert O. Bonnell, chairman of the commission; Governor McKeldin; Norman M. Prichett, SRC chief engineer, and John J. McMullen, SRC commissioner.

Births

Memorial Hospital

Mr. and Mrs. Donald Longerbeam, 6 Jones Street, Ridgeley, a daughter last night.

Mr. and Mrs. Joseph P. Sangiovanni, 412 Chestnut Street, a daughter last night.

Mr. and Mrs. John A. McKenzie, 735 Fayette Street, a daughter last night.

Mr. and Mrs. Herbert Myers, Flintstone, a daughter yesterday.

Today's Weather
Rather cloudy and not as warm with high in 70s.

The Cumberland News

Beall Answers Butler Attack
(See Back Page)

VOL. 20—NO. 294 | Entered as second class mail matter at Cumberland, Maryland, under the act of March 3, 1879. | CUMBERLAND, MARYLAND, SATURDAY, SEPTEMBER, 27, 1958 | Associated Press — AP Photofax United Press International | 14 PAGES—SEVEN CENTS

Hundreds Flee Hurricane

Fate Of Vanguard Satellite Is Mystery

Little Rock Set For Vote Today On Integration

New Va. Court Test Scheduled

By The Associated Press

Race mixing in the public schools comes to a ballot box showdown in Arkansas Saturday and to a new legal test in Virginia.

In a setting of race feeling and bitterness, Little Rock, Ark., votes on the red-hot issue of segregation versus integration.

Gov. Orval E. Faubus said that if the integrationists win—which he did not expect—he would allow desegregation without further interference of all Little Rock schools with their 20,308 students.

A win by the segregation forces will be a mandate, he said, to proceed with plans for opening the high schools as segregated private institutions. He viewed refusal of a U.S. district judge to rule on the private school plan as a strengthening development.

Baltimore Setting

The setting for the Virginia court test is in nearby Baltimore. The U.S. 4th Circuit Court of Appeals was called into emergency session there to hear arguments —and probably rule—on appeals for a year's delay in lower court orders for integration at Front Royal and in Norfolk, Va.

The educational future of 11,000 pupils, 1,000 at Front Royal and 10,000 at Norfolk, hinged directly on the decisions; that of many more thousands, indirectly.

Already closed to evade race mixing are the Warren County High School at Front Royal and a high school and elementary school at Charlottesville, Va. School opening at Norfolk has twice been postponed for the same purpose and if integration is forced, automatic closing is in prospect there under state law.

Little Rock and Baltimore were the focal points in the South's integration crisis. There were significant developments elsewhere.

N. C. Hearing Postponed

In North Carolina, where integration has been undertaken only in tiny, token number, a court hearing was indefinitely postponed on legal devices by which the state keeps the races apart in the classroom. The delay was ordered by U.S. Judge Edwin Stanley at Durham to allow opposing attorneys to resolve legal technicalities in a suit by which two Negro mothers seek to force the admission of their children to Durham all-white schools.

In Louisiana, the public schools in 20 parishes (counties) observed a one-day closing Friday as a demonstration of support of Little Rock segregationists. The movement had the support of several church congregations.

Segregationists in Front Royal and Charlottesville, Va., went ahead with plans for private segregated classes to replace the public schools closed under the state's massive resistance program.

Plans are afoot for similar ventures at Norfolk where about 50 pupils Friday signed a petition pleading: "We don't ask for segregation or integration. We want education."

U.N. Diplomats Seek Formosa Peace Formula

UNITED NATIONS, N. Y. (AP) —U. N. diplomats sought Friday to work out a formula for easing tension over the Formosa crisis.

They conferred in an atmosphere of discouragement stemming mostly from inability to gain substantial concession from either the United States or Communist China.

India was among the nations probing Western and Communist positions in an effort to find some way to break the present deadlock. V. K. Krishna Menon, India's defense minister, has publicly offered his country's good offices to aid in easing tensions.

Secretary of State Dulles saw British Foreign Secretary Selwyn Lloyd and French Foreign Minister Maurice Couve de Murville separately during the day.

Nothing official was released on the conferences. But Lloyd has talked with Menon, who is reported receiving information from Peiping by way of New Delhi.

It was assumed that Lloyd filled in Dulles on his talks with Menon, and also on conversations held earlier with Soviet Foreign Minister Andrei Gromyko. Menon has been in contact with Gromyko, and talked Friday with Ambassador Henry Cabot Lodge, head of the U.S. delegation.

Gromyko was reported under pressure from Britain, Canada and Norway to try to persuade the Chinese Communists to agree to a cease-fire. But there was no indication he had consented.

The United States is insisting on a cease-fire in the Formosa Strait before participating in any talks about the status of the offshore islands of Quemoy and Matsu.

India was reported hopeful of achieving a situation under which the firing would stop without any formal agreement. Diplomats call this a "de facto" arrangement.

It was understood India was seeking agreement on a proposal to make the offshore islands a kind of "no-man's land," while talks are under way for an overaall Formosa settlement. Under this proposal the Chinese Nationalists would withdraw their forces from the islands, and the Chinese Reds would promise not to attempt any landings while talks are in progress.

Average American's Lettuce Intake Soars

EAST LANSING, Mich. (AP)— An average American is eating almost twice as much lettuce now as he did before World War II.

John Carew, a crops specialist at Michigan State University, says the increase mainly is due to diets. Only a rabbit gains weight on lettuce.

How much lettuce do you eat if you are average? Nineteen pounds a year.

On Inside Pages

Bridge	13
Comics	13
Considine	7
Crossword	13
Cryptoquote	13
Deaths	5
Dr. Van Dellen	7
Editorial Page	7
Hollywood	10
Markets	13
Racing	9
Secrets of Charm	3
Sports	8, 9
Television	10
Tri-State News	5
Want Ads	11, 12
Women's News	3

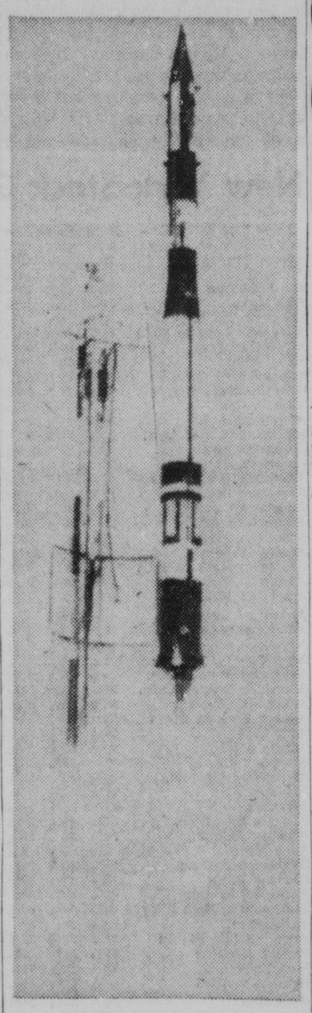

BLASTOFF—Carrying a 21-pound satellite about the size of a basketball, a Vanguard rocket blasts away from its launching pad at Cape Canaveral, Fla., yesterday. All stages of the missile fired but hours later it was not determined if the satellite was pushed into orbit. Dr. John P. Hagan, project director, said chances were slim that the U. S. had a fifth "moon" in orbit.
(AP Photofax)

Burmese Army Takes Power In Bloodless Coup

RANGOON, Burma (AP) — The army seized power Friday night in Burma. Gen. Ne Win, commander-in-chief of the armed forces, was asked to head a new government and he agreed.

The bloodless coup apparently was designed to prevent Burma's shaky government from drifting into Communist hands.

Premier U Nu announced Ne Win had accepted an invitation to head a government and had agreed to hold general elections before next April 30.

U Nu appealed to the people to give their support to the general.

In a letter to the general, U Nu said he would advise President U Win Maung to summon Parliament to meet Oct. 28, at which time U Nu would resign and Ne Win would be named premier.

In his reply, Ne Win pledged to follow a neutralist policy in foreign affairs.

The army take-over apparently came without incident.

Ne Win, 48, is strongly anti-Communist. He has been quoted as saying "we must fight the Reds tooth and nail."

He visited the United States last year for medical treatment and while in Washington conferred with American military and defense officials.

As chief of the armed forces, he has headed an army of 60,000 to 80,000 men.

Not Hurt By What They Didn't Know

KENNETT, Mo. (AP)—A trailer came loose from a car and overturned in a ditch.

It didn't stay in there long. A group of men quickly came to the aid of the driver, 33-year-old Francis Loter of Hugo, Okla., and put the trailer back on the highway.

Loter said Thursday night he waited until the men had righted the trailer before telling them of its cargo—a 20-foot python snake on its way to a circus in Memphis.

Architect, Told He'd Won Million, Just Came Close

PHILADELPHIA (AP) — "Congratulations. You've won a million dollars."

William Hayward, a young architect, all but dropped the phone he had been clutching for what seemed like hours Thursday night. His wife, Margaret, let out a wild cheer, then just as wildly hugged him.

This was it. The news they had been waiting for in their recently rented home, unfurnished except for barest needs. Chairs, a mattress on the floor for baby. Another for the parents.

Hayward, 28, teaches architecture at the University of Pennsylvania, having come on not long ago from the University of Michigan in Ann Arbor. He, with the help of two colleagues, entered a worldwide contest sponsored by Toronto, Canada. The competition was for a design for its new 18-million-dollar city hall.

To the winner would go a million in architect's fees. From more than 600 entries Hayward emerged as one of eight finalists.

A scalding doubt came when it dawned on Hayward that the winner was supposed to be told by telegram. The caller had been a Toronto Star reporter. The reporter said he'd recheck.

An hour later the Star related sadly there had been a mistake, that the winner wouldn't be announced until Friday.

Hayward still had a chance.

Their nerves jangled, he and his wife finally went to bed. They slept badly, of course.

At 10 a.m. Friday a telegram was delivered. Hayward fumbled it open. It read: "Viljo Rewell is the winner . . ."

Rewell is a famed Finnish architect.

Odds Against Orbit, Project Director Says

Missile's Mighty Engines Fired In Proper Sequence

CAPE CANAVERAL, Fla. (AP) —A temperamental Navy Vanguard rocket blasted a weather-probing satellite high in space Friday but the fate of the 22-pound sphere was a mystery.

"At this time we just don't know what happened," said Dr. John P. Hagan, director of project Vanguard.

Hagan expressed the belief that there was little hope that this Vanguard would become the fifth American satellite to orbit around the globe.

Grim-faced and nervously twisting a pencil through his fingers, the chief scientist in the Vanguard program told a news conference that "the best presumption we can make at this time is to assume that the chances are greater that the Vanguard is not in orbit."

Answer May Take Days

He said it may be several days before telemetry data is analyzed and the complete story is known.

The slim 72-foot missile, jinxed by a miserable record of only one success in six previous launchings, bolted up from a white-hot pool of fire at 10:38 a.m. The initial liftoff seemed perfect despite a brisk westerly wind that whipped in over the Cape.

Minutes later an optimistic Navy announcement said the three mighty engines in the rocket fired in proper sequence.

The latest Vanguard carried a 20-inch ball equipped with two photo-electric cells to measure the movement and disposition of the earth's cloud cover and as an aid to improving long - range weather forecasting.

Signals Recieved

Hagan said shortly after the launching normal signals from the satellite were received at the cape, at Johannesburg, South Africa, and at Ft. Belvoir, Va.

The signals picked up at these three stations came at about the time when the satellite should have been making its first swing through orbit.

Hagan said not too much faith could be placed in the optimistic reports of the three stations because so far the satellite signal has not been picked up on the West Coast.

More Supplies Reach Quemoy

TAIPEI, Formosa (AP) — The Nationalists cracked the Communist blockade of Quemoy Friday with another supply landing operation under a hail of Red gunfire.

The Nationalist Defense Ministry claimed the landing was completely successful, and all ships withdrew unharmed.

The convoy of big LSTs (Landing Ships, Tank) steamed to a point about four miles off Liaolo Beach. Then the supplies for the Quemoy defenders were moved in the rest of the way with small amphibious, tracked vehicles that are known as Alligators. Discharged from the LSTs, the Alligators plowed through surging breakers with two or three tons of cargo each. Communist shells splattered the beach area, throwing up geysers of sand, mud and water.

Reporters at the scene said there was at least one near miss but no direct hits during the risky operation.

Associated Press correspondent Forrest Edwards watched the unloading from a bunker and reported Communist MIGs wheeled across the sky but did not attack.

U.S. To Provide India With Surplus Grain

WASHINGTON (AP) — The United States Friday agreed to provide India with $238,800,000 worth of surplus wheat and other grains to meet an acute food shortage.

The agreement, providing for repayment in Indian rupees, was signed by Acting Secretary of State Christian Herter and Harishwar Dayal, India's charge d'affaires, at the State Department.

It was the third suuplus commodities agreement between the two countries. It brought the total value of U.S. surplus farm products for India to $664,200,000 since August 1956.

Ike Swings An Indian Axe

President Eisenhower grins as he holds up an Indian axe after he hammered in a metal wedge to forge Ligonier's bi-centennial chain denoting the passage of 200 years in that Western Pennsylvania community. The President flew to Ligonier yesterday to climax the week-long celebration. (Story at bottom of page) (AP Photofax)

Typhoon Ida Takes Heavy Toll In Japan

At Least 85 Dead, Thousands Homeless

TOKYO (AP) — Typhoon Ida killed 85 persons, injured 183 and left 91,000 families homeless on a devastating sweep through the Tokyo area early Saturday.

The full extent of disaster in early morning darkness was still not known at daybreak.

Casualty figures to police mounted fast.

Winds of 80 m.p.h. hit an hour after Friday midnight amid continuing downpours.

National police headquarters at 4 a.m. reported that besides 85 dead and 183 injured, 69 were missing and 401,000 homes were flooded to some extent.

There were no reports of American casualties.

Other reports to police said 21 vessels were lost and 11 damaged. The British freighter Eskcliffe, caught 70 miles off shore, sent a distress call Friday saying she was out of fuel and adrift with 37 men aboard.

Rain in Tokyo for 24 hours was a record 16 inches.

Weather experts had feared Typhoon Ida would equal Typhoon Muroto that struck Sept. 21, 1934, killing 2,700 and injuring 10,000.

Ida, officially listed as typhoon No. 22 this year, struck the area four years to the day after the storm that sank the ferryboat Toya Maru and other ships with loss of 1,447 Japanese and American lives.

Tippler Accepts Challenge, Dies

BUENOS AIRES (UPI)—Veteran tippler Jose Corchero was dead Friday after accepting a challenge to see who could drink the most gin.

Corchero and the unidentified challenger promptly consumed a bottle each and then ordered additional drinks to break the draw. Cochero fell dead. His contender quietly walked away.

Police found the challenger had been drinking water in a gin bottle. An immediate search for him was ordered and the bartender was held for questioning.

Today's Chuckle

"I wasn't born in a log cabin," the candidate said. "But my family moved into one as soon as they could afford it."

(Copyright General Feature Corp.)

Ike Names Paarlberg As Economic Adviser

WASHINGTON (UPI)—President Eisenhower reached into the Agriculture Department Friday for a new personal economic adviser. He chose Don Paarlberg, an assistant secretary and one of the chief architects of administration farm policy.

The 47-year-old Paarlberg, who succeeds Gabriel Hauge in the post, promptly told a news conference he would advise Eisenhower on economic affairs "in the broad sense" and would not be a special pleader for agriculture.

He also said the threat of inflation was considerable and that it was very important to try to check the danger. In that connection, he said he subscribed to the Lincoln philosophy that government should do for the people only what they could not do themselves.

U.S.-Russian Feud Develops At Atom Parley

VIENNA (AP)—East-West feuding broke out Friday at the second general conference of the International Atomic Energy Agency.

The Soviet delegation launched a sharp attack on the United States at a conference session. Friday night, the American delegation boycotted a reception given by the Russians.

Reports heard at IAEA headquarters said the Americans were affronted by the Soviet attack. John A. McCone, chairman of the U.S. Atomic Energy Commission and chief American delegate, declined to comment. Asked why the Americans stayed away from the reception, he said "We were otherwise engaged."

In the session that kicked off the row, the Russians charged the United States with trying to make a profit out of the atoms-for-peace group.

The United States denied the charge. Western delegates asserted more progress would be made if the Soviet Union would contribute more material aid and less criticism.

The trouble began when chief Soviet Delegate V.I. Emilyanov accused the United States of having proposed establishment of the agency for financial profit and political propaganda.

The international agency was constituted a year ago on President Eisenhower's suggestion that nations of the world cooperate in harnessing atomic energy for peaceful purposes.

Emilyanov declared the United States wants to make a big profit out of its offer to place 5,000 kilograms of Uranium 235 at the disposal of the agency by selling it above market level.

U.S. Has Forts Abroad Only To Defend Freedom, Ike Tells Ligonier Audience

LIGONIER, Pa. (AP) — President Eisenhower said Friday that the United States and its allies maintain forts overseas only to defend freedom.

Speaking at the commemoration of the 200th anniversary of the building of Ft. Ligonier during the French and Indian War, the President said: "Ft. Ligonier reminds us also today that this nation and our allies are maintaining forts in distant lands."

"In so doing," he said, "We have but one purpose, to defend freedom, to help free men who are fighting to protect freedom."

The President flew from Washington to Johnstown, Pa. Friday morning, rode in a motorcade the 28 miles to this community on the western foothills of the Allegheny Mountains. Big crowds greeted him at Johnstown and thousands more lined Ligonier streets.

The President was the guest of Gen. Richard King Mellon, longtime Republican backer and a prominent Pittsburgh financier and philanthropist. Following his speech, Eisenhower went to a private reception at the Mellon estate, near Ligonier, before returning to Washington.

The President drove back to Johnstown and left there by plane at 5:24 p.m. (EDT). He landed in Washington at 5:58 p.m. at Washington National Airport and five minutes later flew by Army helicopter on the short trip across the Potomac River to the White House.

Ft. Ligonier, which was reconstructed for this bicentennial, originally was erected under the direction of British Gen. John Forbes during the struggle between the French and English for control of the lands west of the Alleghenies.

As the President was leaving the rostrum following his speech, a 10-year-old boy ran up to him. The chief executive bent over to put an arm around the youngster's shoulder and walked slowly for a moment, talking to him.

The boy, Pat Egan, of Unionville, Pa., later told newsmen: "I asked him for his autograph. He told me to write him a letter."

Deadly Storm Bears Down On Carolinas

"Very Dangerous" Helene Packs Top Winds Of 125 MPH

CHARLESTON, S.C. (AP) — Deadly hurricane Helene, packing 125-mile-an-hour winds, plowed toward the South Carolina coast Friday night as hundreds of residents in low-lying areas fled inland.

"This is a very dangerous hurricane," the weather bureau said in a 7 p.m. (EST) advisory, "and all islands, beaches and waterfront areas should be evacuated to prevent loss of life as many escape routes will be covered by water. . ."

The bureau said "winds will become destructive by 10 p.m. (EST) Friday night reaching hurricane force near midnight."

As the bureau issued this emergency warning, the season's eighth hurricane was centered 120 miles southeast of this old port city. Helene was whirling forward at 12 miles per hour toward the northwest direction she had followed practically all day.

Large Area Warned

The emergency warning was directed to the entire coastline from Savannah, Ga., northward to Cape Fear, near North Carolina's southeastern tip.

"Coastal areas from Beaufort, S.C., to Cape Fear will be flooded by storm tides, high waves and heavy seas to heights of 7 to 10 feet above normal levels and probably higher in some localities," the weather bureau said.

"All persons within reach of these tides should evacuate immediately before escape is cut off by rising waters."

The next high tide here is scheduled at 6:44 a.m. (EST) Saturday. Up the coast at Myrtle Beach, S.C., high tide will arrive at 7:14 a.m.

Ilsa Following Helene

Meanwhile, Hurricane Ilsa was closely watched as she beat a northwest path toward the North American mainland. By early evening, she was 325 miles east-northeast of San Juan, Puerto Rico, traveling about 10 miles an hour. Her central wind speed was reported at about 115 miles an hour.

Observers at Charleston said that center of Helene, if it remains on its present course will hit the Charleston - Georgetown area. Metropolitan Charleston has a population of about 200,000.

From Edisto Island, 30 miles south of Charleston, to Pauley's Island, 60 miles to the north, beach residents began moving out. The tourist season at these summer play spots wound up about Labor Day, but there are thousands of year-round residents.

Pawley's Island, struck disastrously by 1954's Hurricane Hazel, was almost deserted early Friday afternoon. Sheriff Garris Cribb said at Georgetown, 11 miles south of the island, that any who attempted to remain would be forcibly taken off the exposed island.

Emergency Shelters

Charleston's Disaster Committee and the Red Cross set up evacuation shelters in the county schools. Police broadcast warnings to this coastal region to move inland. In Charleston, white people will, if necessary, be sheltered in the armory of The Citadel, South Carolina's military college here, and Negroes will be sheltered in City Hall.

Planes left the air bases at Charleston and Myrtle Beach. Ships at the naval minecraft base on the Ashley River here were moved up the Cooper River on Charleston's north side to protected anchorages. At the U.S. naval base here, all ships were secured to withstand 100-mile winds.

McElroy Promises Missile Decision

WASHINGTON (AP)—Secretary of Defense McElroy said Friday he will decide in November whether to continue production of the Army Jupiter missile or the Air Force's Thor.

These are intermediate - range ballistic missiles and McElroy told his news conference he saw no sense at all in continuing the production of both. He credited both with extraordinary accuracy.

Polio Cases Increase

WASHINGTON (UPI)—The Public Health Service said Friday the number of cases of polio reported for the week ending Sept. 20 increased 10 per cent over the previous week.

Some 434 cases were reported for last week, 220 of which were paralytic polio. For the week ending Sept. 27, 1957, there were 212 cases with 82 of thparalytic type.

Labor Political Group Charges Nixon Has New Double Talk Line

COPE Labels Boston Speech As "Brazen"

WASHINGTON (AP) — COPE, the labor union political organization, says Vice President Richard Nixon is breaking in a new line of double talk for the 1958 campaign.

The Committee on Political Education, a branch of the AFL-CIO, put out a special supplement to its regular weekly newsletter criticizing as bold and brazen Nixon's Sept. 6 speech at the Harvard Business School Assn. in Boston.

Nixon advocated a cut in the highest personal income taxes and in corporation taxes so as, as he put it, to encourage business production. He also recommended a 1½ per cent general manufacturers excise tax, or sales tax, to replace what he called the present hodgepodge of excise taxes.

"Reading the fine print of his 'daring' proposal," COPE said, "it is a repaint job of the same old 'trickle down' theory.

"That means that Nixon believes the rich, bribed with lower taxes for high-income individuals and corporations, can be persuaded to build more plants, buy more machinery and 'give jobs,' regardless of whether wage earners and farmers have enough money to buy the products of American factories and farms operating at full capacity."

COPE said Nixon's proposals amounted to a recommendation that the workers' paychecks be clipped at both ends.

It said the worker would wind up with a 98½ cent dollar, after paying the 1½ per cent sales tax. Then, it said, Nixon also advocated that workers contribute a few more cents by foregoing wage increases to encourage employers and prevent inflation.

"Brazen as is Nixon's tax-wage remedy for the Eisenhower-Nixon recession," COPE said, "his double talk about improving unemployment compensation is as bold as trying to steal an elephant from a circus parade on Main St."

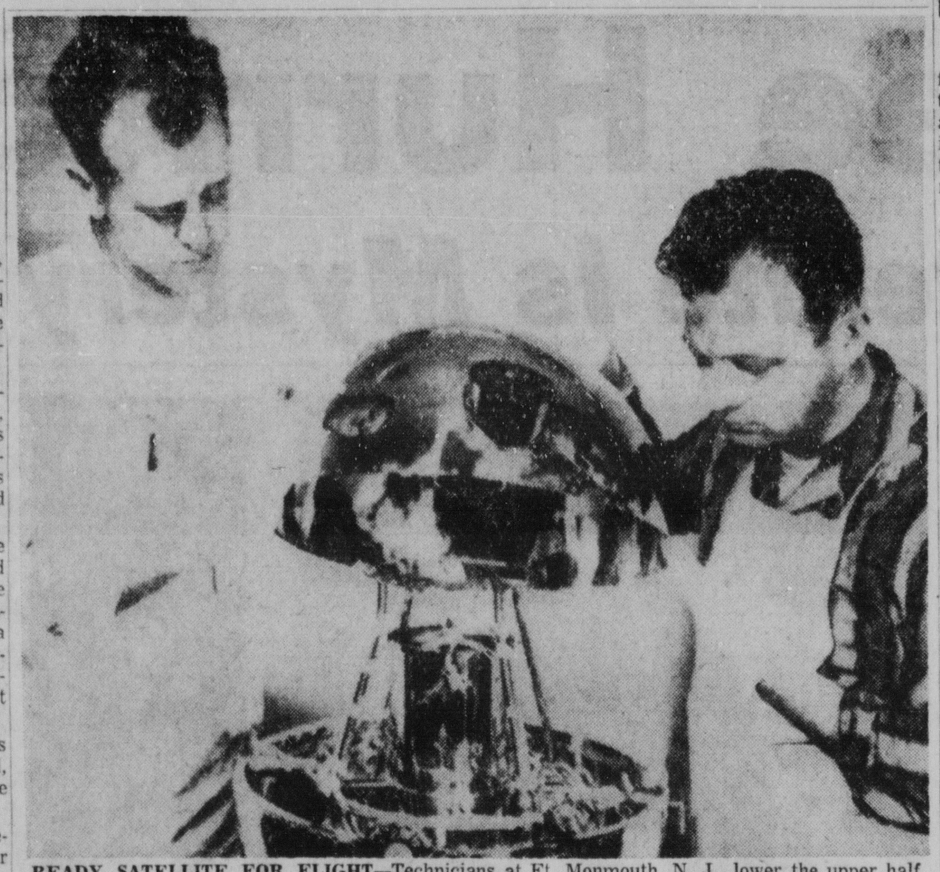

READY SATELLITE FOR FLIGHT—Technicians at Ft. Monmouth, N. J., lower the upper half of a satellite shell into place during final assembly. The Army said this is the satellite, carrying weather-probing devices, which was blasted into space from Cape Canaveral, Fla., yesterday. However, Dr. John P. Hagan, project director, admitted chances were slim that the satellite went into orbit. **(U. S. Army photo via AP Photofax)**

Pro-Chamoun And Security Forces Clash

BEIRUT, Lebanon (AP)—Street fighting spilled more blood in this troubled capital Friday and armed supporters of former President Camille Chamoun marched through the streets demanding a new government.

The four-month battle between the government and the opposition thus turned full circle as militant Phalangists insisted that Premier Rashid Karami resign.

Until Chamoun finished out his term on Tuesday, the Phalangists had been standing firm against rebel demands that the pro-Western Chamoun get out.

Karami, who was the rebel leader in Tripoli where the revolt broke out May 10, appealed to his comrades to lay down their arms.

But armed men — some witnesses said they were former rebels from the Moslem Basta quarter of the city—tried to disrupt traffic in a residential quarter of the city, apparently with robbery in mind.

Security forces fought an hour battle with them and when it was over two civilians were dead. It was the first bloodshed since Karami took office Wednesday night.

The pro-Chamoun Phalangists, most of them Christians who oppose the Moslem Premier, surged through Beirut's port area carrying forbidden guns. Security forces let them pass—despite a curfew—for fear of igniting the tension into a new civil war.

Wednesday, when Karami took office, a brief outbreak of violence between Moslems and Christians cost 19 lives.

The appointment of Karami, which still must be confirmed by Parliament next Tuesday, was a clear victory for the rebels.

Karami tried to reassure the Christians by pledging he would not upset political agreements which give the Moslems the premier's post and the Christians the presidency.

Market Recovers Part Of Thursday's Losses

NEW YORK (UPI)—Stocks recovered some of Thursday's losses in a higher but quieter session, featured by demand for drug shares, tobaccos, selected copper, oil, aircraft and special issues.

Turnover for the weekend session fell to 3,420,000 shares from 4,490,000 Thursday, the year's heaviest volume.

A few stocks responded to individual news items. St. Regis Paper turned a loss of close to 2 points into a point gain on the day on a prediction by the company's chairman of a sharp rise in second half net income. Reynolds Metals climbed on a stock dividend; Coca-Cola gained over 2 as the company announced plans to expand its line to include other flavors. Martin Company rose on a favorable earnings prediction.

Drug stocks were the big movers, however. Parke Davis, which went up sharply Thursday on a stock split proposal, climbed another 7 points. Pfizer rose 5, Warner Lambert and Abbott around 3; Vick over 2.

In tobaccos gains ran past 2 points in Reynolds B, a point in Lorillard, more than 1 in American Tobacco.

Coppers had gains extending to 2¾ in Magma. Gulf rose over 2 in the oils. National highlighted steels with a gain of more than 1. Rails were higher for the most part although Canadian Pacific and Rock Island dropped around a point.

Loew's ran up 1⅝ to 22⅛ on the day's heaviest turnover as indications of a possible proxy fight appeared. Graham Paige, Bell Aircraft, General Motors, Textron completed the top five actives.

Some recent favorites suffered profit-taking. American Telephone backed off 1½ points; General Foods ¾; Loew's 1⅝.

Of a total 1,202 issues traded, 547 were higher while 415 declined.

New York Stock Quotations

NEW YORK (UPI) —	High	Low	Close
ACF Industries	42¾	41½	42⅝
Adams Express Co.	25⅝	25¼	25⅝
Admiral	13⅞	13½	13¾
Air Reduction	69⅝	68½	69
Alco Prod.	18⅝	18⅛	18⅜
Allegheny Corp.	8⅝	8½	8½
Allegheny Ludlum Steel	45¾	45⅛	45⅛
Allied Chemical	91⅞	89¾	91½
Allied Mills	40⅜	40	40⅜
Allied Stores Corp.	47⅞	47	47
Allis Chalmers Mfg.	28¼	28	28¼
Alph P. Cem.	36	35⅝	35⅞
Aluminum Ltd.	32⅛	31½	32
Aluminum Co. of Ama.	87⅜	86½	87
American Airlines	23⅛	22⅝	23⅛
American Bosch	26⅛	25⅝	25⅞
American Brake Shoe	42½	42⅛	42⅛
American Brd. Par.	19⅞	19¾	19¾
American Can Co.	49⅛	48¾	49⅛
American Cyanamid	51⅝	50¼	51⅜
American Electric	44⅛	43⅝	43¾
American Home Prod.	107⅜	107	107
American Mach. & Fdy.	46	45¼	45⅝
American Metal	24⅞	24½	24¾
American Motors	19¾	19⅛	19⅜
American Smelting	47⅜	46⅝	47½
American Standard	13¼	13	13⅛
American Sugar	33¼	33⅛	33¼
American Tel & Tel	193	191	191⅜
American Tobacco Co.	88⅜	86⅞	87⅜
American Viscose Corp.	34⅜	33⅜	33⅞
Anaconda Copper	55⅜	54½	55½
Anchor Hocking Glass	54	53½	54
Argo Oil	37⅞	37¾	37¾
Armco Steel	60⅛	59¼	59⅞
Armour Co.	19	18¾	19
Armstrong Cork Co.	30⅜	30	30¼
Ashland Oil	17⅝	17½	17½
Atchison	25⅜	25⅛	25¼
Atlantic City Elec.	36⅞	36½	36⅞
Atlantic Refining	38⅜	38	38⅜
Avco Mfg.	8⅛	8¼	8⅜
Babcock & Wilcox	30¾	30⅛	30⅛
Baldwin Lima	13⅜	13½	13⅝
Baltimore & Ohio RR	43¼	42⅝	43
Baltimore & Ohio RR pfd	60⅜	60⅜	60⅜
Bath Iron	53⅜	53	53
Beechnut Life Savers	39⅛	38⅝	38⅝
Bendix Aviation	57⅝	56¾	56¾
Best Foods	73	71⅞	71⅞
Bethlehem Steel	48½	47⅞	48¼
Blaw-Knox	35	34¾	34¾
Boeing Aircraft	46⅜	46	46⅛
Bond Stores	21⅜	20⅞	21½
Borden	74⅜	74	74
Borg Warner	38⅛	37⅝	37⅝
Briggs Mfg.	9	8⅞	9
Bristol Myers	70	68¾	68¾
Buckeye Pipeline	26⅞	26⅝	26⅞
Budd Co.	17⅜	17	17
Burlington Indus.	14¼	13⅝	14
Burroughs Corp.	37½	37	37
Canadian Pacific	30½	29⅞	29⅞
Capital Airlines	17½	16⅝	17¼
Carrier Corp.	41⅜	40⅝	40⅝
Case J.I. Co.	20	19¾	20
Caterpillar Tractor	79¾	78½	79
Celanese Corp. of Ama.	22⅜	22⅛	22¼
Chesapeake & Ohio RR.	63	62½	62⅝
Chrysler Corp.	57⅛	56⅜	57
Cincinnati Gas & Elec.	33⅞	33⅜	33⅞
Cities Service Co.	60	58⅝	59⅛
Clevite Corp.	21	20¾	20⅞
Coca Cola	114¼	112½	113¾
Colgate Palmolive Co.	70⅞	70¼	70¼
Colorado Fuel & Iron	23⅝	23⅜	23⅝
Columbia Gas	20⅞	20⅝	20⅝
Columbus & SOE	34	33¾	34
Commercial Solvents	13⅜	13⅛	13⅜
Consolidated Edison	54⅞	54½	54⅞
Consolidated Natural Gas	48	47¾	48
Consolidation Coal	37¾	37½	37¾
Container Corp.	25	24⅝	25⅛
Continental Baking	43	42½	42¾
Continental Can Co.	49⅝	49	49¼
Continental Motors	10½	10¼	10¼
Continental Oil	57⅜	57¼	57½
Corn Prod. Ref. Co.	45¾	44⅝	45⅜
Crane Co.	31⅜	31¼	31⅜
Crown Zellerbach Corp.	56⅛	55	56
Crucible Steel	24⅜	23⅞	24⅛
Cudahy Packing	12¾	12⅝	12¾
Curtiss Wright Corp.	28	27½	27¾
Dayton P. & L.	54⅜	54¼	54⅜
Deere	46½	45⅞	46
Delaware & Hudson	25¼	25	25⅛
Delaware Lack. & West.	11	10⅞	11
Douglas Aircraft	60⅜	59¼	60
Dow Chemical	66¼	65⅜	66⅛
Dupont Demours Co.	200	198	198¼
Eastern Airlines	36⅛	35½	36
Eastern Gas & Fuel	28¾	28¼	28¼
Eastman Kodak Co.	126¾	125	126½
Electric Auto-Light	36⅜	35⅞	35⅞
Endicott Johnson	31¾	31⅝	31⅝
Erie RR	12⅛	11⅞	11⅞
Ex-cello	44¼	43½	43½
Fairchild E & A	11⅜	11½	11½
Ferro Corp.	24⅞	24⅝	24⅞
Firestone Tire & Rubber	105	104½	105
Flinkote	49⅛	47½	48¼
Ford Motor Co.	47¾	47⅛	47½
Freeport Sulphur	94¼	92¾	94
Fruehauf Tractor	17¾	17⅜	17½
General Acceptance	16¼	16	16
General Dynamics Corp.	59⅞	58¼	59⅜
General Electric Co.	66¾	66⅛	66⅜
General Food Corp.	68⅜	67½	67½
General Motors Corp.	48¼	47¾	48
General Public Utilities	45¼	44⅞	45¼
General Telephone Corp.	52⅜	51⅝	51⅞
Gillette	44¼	43⅝	44
Glidden Co.	38	37⅝	37¾
Goodrich B. F. Co.	67⅞	67¼	67⅝
Goodyear	93⅜	92¾	92¾
Great Northern Railway	45⅜	44⅝	45
Great estern Sugar	30¼	29⅞	29⅞
Greyhound Corp.	16	15¾	15⅞
Gulf, Mobile & Ohio	23⅞	23½	23⅝
Gulf Oil	116¾	114⅜	116⅜
Hammermill Paper	33¼	31	33¼
Harbison Walker	41⅝	41⅝	41⅝
Hercules Powder	47⅞	47	47⅞
Hooker Chem.	34⅜	33⅜	33½
Illinois Central RR	43½	43⅛	43½
Ingersol Rand	87	86	86½
Inland Steel	113½	113½	113½
International Bus. Mach.	406½	403¾	405½
International Harvester	37½	37¼	37⅜
International Nickel	84⅝	83⅞	84
International Paper Co.	112	111½	111½
International Tel & Tel	47⅞	47⅜	47⅝
Johns Manville Corp.	44½	43¾	44⅞
Jones & Laughlin Steel	54¾	54⅛	54¼
Joy Mfg.	48¼	48	48⅛
Kaiser Aluminum	38¾	37⅜	38
Kennecott Copper	96½	94½	95¼
Kimberly Clark	67	66⅛	67
Koppers Inc.	44⅛	43⅝	43⅝
Kresge S. S. Co.	29⅛	28⅞	29⅛
Kroger Co.	91	89¼	91
Lee Rubber & Tire	22⅝	22¼	22½
Lehigh Coal & Nav.	11	10⅞	11
Lehigh Portland Cement	36½	36¼	36¼
Lehigh Valley Coal	1⅜	1⅜	1½
Lehigh Valley RR	10¼	10	10
Lehman Corp	29½	29	29¼
Libby Owns Ford Glass	95¾	93¾	95⅜
Libby McNeil & Libby	12	11¾	11⅞
Liggett & Myers Tob.	73⅜	72⅜	73¼
Link Belt	60	59¼	60
Lockheed Aircraft	52⅜	52⅛	52¼
Loews Inc.	22⅛	20¾	22⅛
Lone Star Gas	39	38¾	38¾
Lorillard Tobacco	67⅜	66¼	67⅛
Louisville & Nashville	73⅞	73¼	73⅞
Lukens Steel	78⅜	77½	78
Mack Trucks	29¾	29¼	29⅜
Martin Co.	32¾	30	31⅞
May Dept Stores	43½	43	43⅜
McGraw Edison	41⅞	41	41⅞
Melville Shoe	23¾	23½	23⅝
Merck & Co.	71	68	70
Midland Ross	41¼	41¼	41¼
Minn. Moline	16⅛	15⅞	16
Mo. Kan. Tex. Pfd	64⅜	63½	63½
Missouri Pacific	34¾	34½	34½
Monsanto	35⅝	34⅜	35⅛
Monterey Oil Co.	30½	29⅞	30⅛
Montgomery Ward	38¾	38¼	38¾
Motorola	48¼	48	48
Murphy Stores	38¾	38¼	38½
Murray	29⅛	28⅝	29⅛
National Auto F. B.	13¾	13⅜	13¾
National Biscuit Co.	47⅞	47½	47⅝
National Cash Reg.	71	69⅞	70¼
National Dairy Prods	45	44⅝	44⅞
National Distillers	27¼	27	27
National Fuel	20⅜	20¼	20¼
National Gypsum	55⅜	55	55¼
National Steel	68¼	66¾	67¾
New York Central RR	23⅜	22⅞	23¼
N.Y. Chic. & St. L.	30⅛	29⅝	30
Niagara Mohawk Power	34½	34⅛	34¼
Norfolk & Western	72⅞	71¼	72⅞
North American Aviation	34½	33½	33⅞
Northern Pacific RR	50⅝	49¼	49¾
Northwest Airlines	18⅜	17⅞	18⅛
Ohio Edison	55¼	54½	55¼
Ohio Oil	35¼	34½	34½
Olin Mathieson Chemical	95¾	95	95
Oliver Corp	34½	33⅞	34
Owens C. Fib.	54¼	53½	54¼
Owens Illinois Glass	73¾	72¼	72¾
Pacific Gas & Elec.	17⅝	17½	17½
Pan Am. World Airw.	20	19½	20
Paramount Pictures	44	43⅛	43⅛
Parke Davis	108⅞	104½	108⅛
Peabody Coal	13	12¾	12⅞
Penney J. C. Co.	95¾	95	95½
Pennroad Corp	18⅝	18⅛	18⅝
Penna Power & Light	46½	46⅜	46½
Penna RR	16⅞	16⅜	16¾
Pepsi Cola	23¾	23½	23¾
Phelps Dodge	57¼	56	56½
Philadelphia Elec	42½	42⅛	42½
Philco Corp	21⅛	20⅝	21
Phillip Morris	54¼	53½	54¼
Phillips Petroleum	45⅜	45	45⅜
Piper Aircraft	20¾	20	20
Pittsburgh Plate Glass	76⅛	75½	75¾
Proctor & Gamble	66⅜	66¼	66⅜
Pub. Svc. Elec. & Gas	34⅜	34⅛	34¼
Pullman Inc.	58½	58¼	58⅜
Pure Oil Co.	39⅛	38½	38½
Radio Corp	37⅜	36⅞	37¼
Raytheon	39¼	38¾	39
Reading	22¼	21⅝	22
Republic Steel	61	60½	60⅝
Rexall Drugs	24½	23⅝	24⅛
Reynolds Metals	64⅞	63	63¾
Reynolds Tobacco B	85½	83	85½
Richfield Oil	89¼	88¼	88⅜
Robertshaw	27¾	27	27¾
Rockwell Standard	28⅝	28¼	28⅜
Safeway Stores	33¾	33⅜	33⅝
St. Regis Paper Co.	40⅜	39¼	40⅜
Schenley	38	38½	38⅝
Schering	43⅞	42½	43½
Sears Roebuck Co.	33⅝	33¼	33⅜
Sharon Steel	35⅝	35⅛	35⅜
Shell Oil Co.	82⅞	82¼	82½
Shell Transp.	20⅝	20⅜	20⅜
Sheller Mfg.	16⅝	16⅜	16⅞
Sinclair Oil Corp	60¾	59½	59¾
Socony Mobile Oil	48¼	47¾	48¼
Southern Co.	32⅝	32¼	32⅝
Southern Pacific	55½	54⅝	55
Sperry Rand	19½	19¼	19¼
Standard Brands	54⅝	53⅜	54⅜
Standard Oil Calif.	54⅜	53½	54⅛
Standard Oil Ind.	47⅞	47¼	47⅞
Standard Oil N. J.	57⅝	57¼	57½
Standard Oil Ohio	55½	55¼	55½
Sterling Drugs	43⅜	42⅝	43⅛
Stewart Warner	39¼	38¾	39
Studebaker Packard	9⅞	9¼	9¼
Sunray Midcontinent	26⅜	26⅛	26¼
Swift & Co.	36⅝	35¾	36
Sylvania Elec. Prods	44	43⅞	44
Tennessee Gas	32¼	32⅛	32¼
Texas Co.	74⅝	74	74
Texas Gulf Prods	34¼	33½	33½
Texas Gulf Sulphur	23⅛	22	23¼
Thompson Prods	56	55½	56
Tide Water Oil	24¾	24½	24¾
Timkin Roller Bearing	44½	44	44¼
Transamerica Corp	27⅞	27⅜	27⅝
Trans World Airlines	14¼	13⅞	14¼
Underwood	19¼	18⅞	19⅛
Union Carbide Corp	111	110	111
Union Oil of Calif.	48¼	47⅝	47⅝
Union Pacific RR	31½	31	31½
United Aircraft	63½	62⅝	62⅝
United Airlines	29¾	29	29⅝
United Corp	8⅛	8	8
United Eng. & Fdy.	15⅞	15¾	15⅝
United Fruit	48⅞	48¼	48⅝
U. S. ubber	41	40¼	40¾
U. S. Smelting	36½	35⅝	35⅝
U. S. Steel	79	78⅛	78⅝
Vick Chemical	73½	71	73
Vulcan Materials	15½	15¼	15½
Walworth	13⅛	13⅛	13⅛
Ward Baking	12½	12¼	12⅜
Warner Bros. Pictures	22½	22	22¼
Warner Lambert	86	80½	84
West Penn Electric	31¼	30⅝	31
W. Va. Pulp & Paper	40	38⅞	40
Western Union	26	25⅞	25⅞
Westinghouse Airbrake	25½	25⅛	25¼
Westinghouse Electric	66⅞	65⅜	66⅛
Wheeling Steel	50⅛	49½	49¾
White Motors	52½	52⅛	52⅜
Wilson & Co.	27¼	26⅞	27⅛
Woolworth F. W. Co.	48⅛	47¾	48
Yale & Towne	30	29¾	29¾
Youngstown Sheet&Tube	111	110½	110½
Zenith	121¼	119	119½

Chicago Grains

CHICAGO (UPI)—Mixed price levels spotted the market close with steady to firm ranges in wheat and rye, although easy in other grains, on the Chicago Board of Trade.

Wheat closed up 1 to off 1 cent; corn (old) off ¼ to ⅝ cent; (new) off ⅛ to ⅝ cent; oats unchanged to off ⅛ cent; rye up ⅜ to off ⅛ cent; soybeans off ½ to 1 cent.

Commission houses sparked a rally in wheat. Additional support came from buying by brokers with elevator connections. Observers attributed the strength to the report of imminent large export authorizations.

Corn, however, crept lower. With commission houses selling, an elevator interest bought considerably into old December deliveries. Weather is mostly favorable for crop maturing.

A mixed trade made the oats market nervous. Prices fell.

Soybeans witnessed liquidation of its November contract. Commercial houses displayed some buying interest and commission houses brought more support. The range:

	High	Low	Close
WHEAT:			
December	195⅝	193⅝	195¼
March	200⅛	198¼	199⅝
May	199¾	198⅞	199⅛
July	188	186⅜	186⅝
CORN:			
December	115½	115	115⅛
March	119¼	118¾	119⅛
December (new)	116¼	115⅝	115¾
March (new)	119⅝	119¼	119⅜
May (new)	123	122⅝	122⅞
July (new)	——	——	124⅞
OATS:			
December	64¼	63½	63⅞
March	67	66¾	66⅞
May	67	66½	66¾
July	62⅝	62¼	62⅜
RYE:			
December	133½	132¼	132⅞
March	134⅝	133¾	134¼
May	133¾	132⅞	133
July	126	125¼	125⅝
SOYBEANS:			
November	220¼	219½	219⅝
January	224⅝	223⅜	223¾
March	227¾	227	227¼
May	229⅝	229	229
July	230	229½	229½

Truman Pushes Doorbells, Gets $29 For Demos

SAN FRANCISCO (UPI)—Harry S. Truman, the old pro of politics, played the role he loves best Friday as he took a North Side neighborhood by storm in a personal "Dollars for Democrats" appeal to housewives.

Pressing doorbells like a rank-and-file precinct worker, the former President showed a jaunty vitality which belied his 74 years as he captured the hearts and dollars of several flustered women.

'You are helping your country when you do this," Truman said of the donations. "I'm very pleased to receive this money from such good ladies."

Truman went from door to door on Francisco St. in the heart of the North Beach Italian section. He chatted briefly with the women and praised their children in time honored campaign fashion.

Mrs. Aileen Bella turned the tables by asking the former President about his daughter Margaret and grandson, Clifton Truman Daniel.

"They're fine," he said. "My grandson walks, runs and talks all the time — just like his granddaddy."

Mrs. Sally Garbarino summed up the reaction of the surprised and pleased neighborhood.

"He's just like anybody else," she said. "He doesn't make you nervous."

At one home he leaned into a window and commented favorably on the aroma of simmering tomato sauce. Mrs. Anna Pinciotta and Mrs. Mary Vella handed him a dollar each. Other dollar bills floated down from an upstairs window.

The total "take" by the ex-President was $29.

Strikes Reduce Output Of 1959 Model Cars 30%

DETROIT (UPI) — Local level strikes during contract negotiations between the United Auto Workers union and the Big Three auto companies slashed production of 1959 models by 30 per cent during September—and the end was not in sight.

Ward's Automotive Reports Friday said scheduled September production for the auto industry was 195,500 cars. But, said Wards, the industry would finish the month with a production close to 140,000 units.

Local level strikes tying up auto production began on a large scale before the UAW settled with Ford a week ago last Wednesday, and have continued to build up since during the negotiations at Chrysler and at General Motors.

Ward's said of all the auto producers, only American Motors maintained its scheduled output—but Friday that company reported it would have to close two Rambler assembly plants in Wisconsin for two days because of a supplier strike.

With Ford already settled, and Chrysler "put on the back burner" UAW President Walter P. Reuther concentrated on General Motors to reach a settlement before a strike deadline set for next Tuesday morning.

Reuther said matters separating the UAW and GM were confined largely to areas peculiar to General Motors. The areas of difference, he said, centered around wage inequities at various GM plants, short work weeks, providing supplemental unemployment benefits to workers in Indiana and Ohio, and a company demand that the amount of time allowed union stewards to work out grievances be cut.

Three Boys Play Hooky, One Drowns

NEW MARKET, Md. (AP) — Four boys missed their school bus Friday and in the summery weather decided it would be a good day to play hooky.

They went to a nearby farm pond. Three of them got into a metal boat. It sprung a leak. Two swam ashore.

Thomas Anderson, 15-year-old Negro, drowned.

Drive-In Robbed Again

TIMONIUM, Md. (AP)—Thieves broke open a heavy wall safe in the office of a drive-in theater Friday and stole $1,326 in cash. The same theater lost more than $2,000 in another robbery earlier this year.

Folsom Considers Plea Negro Be Spared Chair

MONTGOMERY, Ala. (UPI)—Gov. James E. Folsom took under advisement Friday a wizened Negro's plea to be spared the death penalty for robbing a white widow of $1.95 in a burglary at night, a capital crime in this state.

Before deciding, Folsom said, he must confer with prosecution and defense attorneys. The governor called for a huddle with the lawyers next Tuesday immediately after he dismissed the clemency hearing for Jimmy Wilson, 55, an illiterate Negro handyman.

The governor will "probably call a press conference" to announce his ruling, he said.

Wilson is under sentence to die in the electric chair at Kilby Prison Oct. 24.

Folsom told United Press International two days ago, "I'll probably commute the sentence."

The Tuesday conference between Folsom, solicitor Blancard McCleod and Attorney Fred Gray will be held in the governor's office.

During the clemency hearing, McCleod said the death penalty, handed down by an all-white jury within a matter of minutes, "is fully justified because Wilson made complete and deliberate plans to rob and rape an 82-year-old woman."

Gray testified Wilson was a victim of a "prejudiced jury" and that he would never have been given the death penalty if he had been a white man. The Negro attorney said Wilson's life should be spared to protect the prestige of Alabama and the United States abroad.

Folsom listened to the testimony without comment. The governor briefly questioned Wilson on his background and said "hearing dismissed."

U.S. Will Send Civilian Supplies To Chiang Isles

WASHINGTON (AP)—The State Department announced Friday a $180,000 program for shipping civilian relief supplies to Quemoy and other Nationalist offshore islands threatened by Red China in the Formosa Strait.

The department said Chinese currency equal to $180,000 would go for shelters, temporary housing, medical supplies and emergency stockpiling of rice, flour, cooking oil and other foodstuffs. The announcement said the people at present need not worry seriously about food supplies.

The State Department press chief, Lincoln White, said the supplies will be landed the same way general supplies are being put ashore at the offshore islands. Under this practice, U.S. warships convoy Nationalist transports to within three miles. At Quemoy, the transports dash in under heavy Red shellfire and put their goods ashore.

White said no Americans will be involved in the actual on-the-scene delivery of the relief supplies.

Sen. Wayne Morse (D-Ore) said, meanwhile, President Eisenhower and Secretary of State Dulles should be impeached if they continue their present course with regard to Quemoy.

This country is pledged by treaty to help defend Formosa, the seat of Chiang Kai-shek's Chinese Nationalist government. Congress has authorized Eisenhower to use U.S. forces in defense of the offshore islands if he determines an attack on them imperils the security of Formosa.

U. Of Md. Will Ask State For $18,668,417

BALTIMORE (AP) — The University of Maryland regents voted Friday to ask the state for $18,668,417, an increase of 8 per cent over the appropriation for this year.

The regents approved a total budget of $39,122,607 for the fiscal year starting next July 1. Besides the state appropriation which comes from general taxes, the university operates on federal grants, special funds and self-supporting activities.

The total amount it will submit first to the governor and then to the legislature is $2,761,341 higher than the university is operating on this year.

Most of the requested increase is for higher salaries, new employes and University Hospital.

Dr. Wilson Elkins, university president, gave the regents a report on a new, stricter academic probation plan started last year.

He said that under its regulations, letters of dismissal had been sent to 769 students at the close of the spring semester. Seventy-five were re-admitted by a petition board.

The president said he and a faculty senate committee will reappraise some aspects of the probation plan.

The enrollment at the College Park campus for this year was 10,532, a slight increase over last year, he said.

Body Recovered

COCKEYSVILLE, Md. (AP) — The body of a veneer plant employe has been recovered from a 60-foot-deep quarry where he went to count the company's logs.

The victim was identified as Norman Drenning, 23, of Texas, Baltimore County. Dr. Charles F. O'Donnell, county medical examiner, pronounced him dead on the scene Thursday night and issued a certificate of accidental drowning.

U. S. highway maintenance and construction costs have more than doubled since 1941.

Unemployment Payments Drop

WASHINGTON (UPI) — The Labor Department reported Friday that the number of persons drawing unemployment insurance dropped by 86,900 in the week ended Sept. 13 to 1,953,900, the lowest level since December, 1957.

The department attributed part of the drop to recalls to work of auto workers laid off during retooling for production of 1959 model cars.

Initial claims for unemployment insurance, which must be on file for a week before payments are made, edged up by 9,400 to 268,600 in the week ended Sept. 20.

Man Fatally Injured When Truck Upsets

CAMBRIDGE (AP)—One man injured when a truck overturned died Friday night and a second man was in serious condition at a Baltimore hospital.

James Stanley, 33, of Cambridge, died of a fractured skull at Cambridge hospital.

Samuel Thomas, 21, of Cambridge, one of three sawmill workers hurt in the accident, was taken to Johns Hopkins Hospital in Baltimore. Dr. Lewis Burdett of Cambridge said Thomas needed the services of a neurosurgeon.

Johns Hopkins said Thomas suffered abdominal and head injuries and was in serious condition. He was admitted to the hospital.

After an examination by physicians, a spokesman said Friday night that immediate surgery did not seem to be indicated although he would be kept "under very close observation."

Boy, 3, Badly Burned When Shirt Set Afire

ROCKVILLE, Md. (AP) — A 3-year-old boy was burned on his back Thursday when an older boy set fire to his shirt with a match.

Michael Nickolson, son of Mr. and Mrs. Robert D. Nicholson, was treated for third degree burns and a blister on his hand.

Mrs. Nicholson said Michael was playing with a group of children his own age when an 8-year-old boy approached the group, lit a match and set fire to Michael's shirt.

Michael, at the suggestion of other children, rolled in the grass to put out the fire.

Industrial Development Bill Planned

BALTIMORE (AP) — Legislation to give Maryland a commission on industrial development, which failed in the 1956 session of the General Assembly, may be proposed again when the Legislature convenes in February.

Del. Ernest A. Loveless Jr. (D-Prince Georges) said Friday that a Legislative Council committee he heads is attempting to determine if it is feasible to propose the legislation again.

A bill which would have created a State Planning and Development Commission to promote "the economic well being and industrial development of the state" passed the House and Senate two years ago. But Gov. McKeldin vetoed it because, he said, it would duplicate programs already under way in the state.

Loveless said his group is preparing a questionnaire for distribution to municipal and county governments, chambers of commerce and trade groups throughout the state. Information gathered will be followed up with hearings in the next few months, he said.

"Maryland must compete with other states," said Loveless, noting that Maryland is one of only three states in the nation without an organization for encouraging development of local industries and attracting new industries.

Davis Heads Md. Wing

HAGERSTOWN (AP)—Lou W. Davis of Hagerstown, an airplane pilot and World War II veteran, has been elected president of the Maryland wing of the Air Force Assn.

Davis succeeds Paul Fonda, now on the AFA board of directors. The association announced Friday that Leo Killen, also of Hagerstown, was named vice commander.

N.Y. Eggs And Butter

NEW YORK (AP(— (USDA) — Wholesale egg prices were unsettled Friday. Receipts 22,400.

Nearby whites: Top quality (43-50 lbs) 47½-49½; mediums 35½-37; smalls 29-30.

Butter steady, receipts 495,000.

Wholesale prices on bulk cartons (fresh):

Creamery, 93 score (AA

GOP Club To Honor Miss Adkins

Delegates and representatives from the Cumberland and Frostburg Women's Republican clubs will attend the luncheon honoring Miss Bertha S. Adkins, Undersecretary of Health, Education and Welfare, October 15. Mrs. Katherine St. George Congressman of the 28th district of New York, will be guest speaker at the luncheon being given by the state federation at the Sheraton Belvedere Hotel.

Besides delegations from the clubs, Mrs. John Lancaster, president of the local club; Mrs. James Shryock of the Frostburg club; Mrs. Noel Speir Cook, state treasurer; Mrs. George Barncord, chairman of the state resolutions committee; and Miss Bessie Baird, member of the auditing committee, will attend.

The luncheon honoring Miss Adkins, who served as Maryland national committeewoman for 10 years and assistant chairman of the Republican National Committee for five, will be in conjunction with the 37th annual meeting of the RWM.

Mrs. St. George was first elected to the House of Representatives in 1946, and now is a member of the House Armed Services committee. She sponsored the Equal Rights Amendment to the Constitution, now pending. She is a member of the DAR, the American Society of International Law and the New York State Agricultural Society.

Sisterhood Purchases Gift

The AEL Sisterhood of Cresaptown Methodist Church decided to buy a rug for the Strawbridge Home for Boys at the meeting Thursday evening at the home of Mrs. William Riley, Brant Road.

Mrs. Walter Richardson presided and read the Scripture. Mrs. Leroy Lewis led the singing of "Thanks for a Happy Heart." Prayer was offered by Miss Evelyn May. Cards were sent to the sick. The next meeting will be held October 23 at the home of Mrs. Delbert Stewart, Winchester Road. Mrs. Thomas Lewis will be cohostess.

Concluding the evening a stork shower was held for Mrs. Bruce Brenneman. Games were played and refreshments served. Others attending were Mrs. Paul Holler, Mrs. James McCuster, Mrs. Oliver Lewis, Mrs. Catherine Sindy and Mrs. Raymond Richardson.

Social Chart

The weekly dance of Bedford Road firemen and auxiliary will be held tonight at 9 in the fire hall.

The Wiley Ford Up and Ready Homemakers Club will meet Monday at the home of Mrs. Lowell Manning.

Emmanuel Episcopal Teenage dances will be inaugurated tonight at 8 in the parish house.

HEADQUARTERS FOR WURLITZER PIANOS AND ORGANS
Seiferts
75 N. Centre St.
Dial PA 4-2760

NEW and USED TYPEWRITERS
— all makes —
Easy Terms
Ankeney's
27 N. Centre St.
PA 2-1111

at the HEAD of the CLASS
HAGAN
Chocolate Marsh-mallow ICE CREAM

ASSUME DUTIES — The Ursuline Academy Auxiliary discussed the Halloween and jingle parties, Christmas and weekly dances as well as various projects at the opening meeting earlier in the week. Home room mothers and various chairmen were appointed. Father Sylvan, Sister ilda, Sister Thomasine, Sister Corrine, and Sister Thomasita were introduced. The freshman class won the attendance award. Left to right are Mrs. Earl Darber, vice president; Mrs. Clement C. May, president; Mrs. John W. Kreidler, secretary and Mrs. John B. Wolfhope, treasurer. Mrs. Edward J. McNamee was thanked for her service as president last term.

Flintstone Club Takes Reports

Achievement reports were taken and a nominating committee was appointed at the meeting of the Flintstone Homemakers Club held at the home of Mrs. Howard Robinette, with Mrs. Chester Robinette cohostess. The meeting opened with the Lord's Prayer, followed by the Homemakers Creed led by Mrs. William Heavner. The group sang, "This Is My Father's World," and answered roll call with what they most enjoyed doing as a family. Routine reports were given by Mrs. Arthur Howard and Mrs. Kenneth McLaughlin.

Mrs. William Mauzy reported the highlights of the county meeting she attended. A letter was read from Mrs. H. R. Aldridge, county citizenship chairman, concerning keeping Maryland beautiful. Literature on the project was distributed. Achievement awards were taken by Mrs. Leslie Wigfield, food and nutrition chairman; Mrs. Mauzy, clothing; Mrs. Heavner, reading; Mrs. Chester Robinette, Fair and exhibits; Mrs. Russell Dolly, home management; Mrs. Wigfield, citizenship, and Mrs. Eugene Kinton, civil defense.

Appointed to the committee to nominate a vice president and secretary were Mrs. Curtis Nash, Mrs. Dolly and Mrs. Wigfield. They will report at the October meeting.

Highlights of her recent trip to her former home in England were given by Mrs. Guy Thompson. The quotation of the month was given by Mrs. Paul Oster. The meeting closed with the group singing "School Days."

October 10 the meeting will be held at Flintstone Methodist Church. Mrs. Edward Shaffer, county family life chairman, will present "Family Teamwork." Members are urged to bring articles made during the year, for display. Mrs. Thompson and Mrs. Howard will be cohostesses. Others attending were Mrs. Kermit Burgess, Mrs. Carlye Nixon, Mrs. Franklin Norris, Miss Lena Twigg, Mrs. Oka Twigg and Mrs. Katie Oster.

Loretta Lindner To Be Bride Of Thomas Lippold

The marriage of Miss Loretta Lindner, daughter of John H. Lindner, Shades Lane, and the late Mrs. Teresa Lehman Lindner, to Thomas A. Lippold, son of Louis A. Lippold, 126 Polk Street, and the late Mrs. Mary Agnes Brown Lippold, will be solemnized today.

The wedding ceremony will be performed at a nuptial mass in St. Patrick's Catholic Church at 10 a. m., with Rev. John U. Lyness officiating. Bouquets of white flowers and candelabra of lighted tapers are being used in the decoration of the altar.

Mrs. Marie Yockus will be her sister's matron of honor and only attendant. Anthony Yockus will serve as Mr. Lippold's best man, while Philip E. Lindner and Michael Lindner are the ushers.

To be given in marriage by her father, the bride will wear a gown of Chantilly lace, fashioned with an illusion yoke, Queen Anne collar and fitted bodice with long pointed sleeves. The very full skirt over satin ends in a sweeping train. Her fingertip length veil of French illusion falls from a queen's crown of seed pearls. Completing her costume, she will carry a colonial bouquet of red roses.

Her matron of honor will be attired in a powder blue lace dress, with matching long sleeve jacket. With it she will wear a Juliette cap with shoulder-length veil. Her bouquet is of pink roses.

The bride is a graduate of Catholic Girls Central High School and is employed by Dr. Samuel M. Jacobson as laboratory technician. The bridegroom is a graduate of LaSalle High School and served with the Army for three years in the European Theatre during World War II. He is employed by Spoerl's Garage.

A wedding breakfast will be served the wedding party at the Fort Cumberland Hotel, following the ceremony. The reception will be from 1 until 3 at the home of Mrs. A. J. Yockus, 836 Gephart Drive.

For their wedding trip to Michigan the bride has chosen a blue tweed costume with black accessories. With it she will wear her corsage of roses. Upon their return Mr. Lippold and his bride will reside at 148 Frederick Street.

Cresap Club Plans Joint Meeting

Plans for a combined achievement program were formulated by the Cresap Homemakers Club at the meeting Thursday morning in Cresaptown Methodist Church. Mrs. Harold Lewis presided. The program will be held at the October meeting, with the Potomac Park, Bowling Green and Progressive Women's clubs. It will be at the Potomac Park EUB Church October 21. At that time also a vice president and secretary will be elected. Mrs. Arlie Borror was named chairman of the nominating committee, with Mrs. Ellsworth Lewis and Mrs. Edward Lewis serving with her.

Mrs. Herbert Heineman gave the history of the hymn, "This Is My Father's World," and led the group in singing it. Roll call was answered with what each most enjoyed doing as a family. Mrs. Edward Shaffer, county family life chairman, discussed family teamwork. Mrs. Bertha Scollick reported on the Civil Defense meeting and distributed literature. Bird conservation also was discussed by Mrs. Heineman. Routine reports were given and members signed a card to send to Mrs. Emma Heinricks, a patient in Sacred Heart Hospital. Mrs. Helen White also was a guest.

Secrets Of Charm

by John Robert Powers

Old Friends May Be Best — But New Ones Are Fun, Too

Some people change friends the way they change hem lengths and hairdo's — there's a complete turn-over every few years. A false note is evident in the personality that never sticks to the tried and true. But, on the other hand, a dull note is probably creeping into the life of anyone who goes too long without making a new friend or two.

If you lead a busy life, you meet people. Think it over now—aren't there a few who would be most worthwhile to know better? Isn't it possible that someone would like to make more than a casual acquaintance of you? Why not do something about it? Make an extra effort to look for and recognize encouragement on the part of someone else if that's what it takes to break the ice. Or better still, make the first move yourself. Boldness isn't necessary. Just show interest and it's seldom that you won't be met with gratifying response.

If you lead a life that's not filled with people, spread your horizons to widen your acquaintance. Make opportunities for yourself to meet the kind of people you'd enjoy — join groups and participate in activities involving others with interests like you. own. Common interests speed friendships as nothing else can.

Time can so easily slip by without the refreshing changes that come through contacts with new personalities. A new friend is bound to present new viewpoints and new ideas, to inspire new interests and activities. A new friend can be a wonderful discovery. Check to see if it isn't about time to find one, and give yourself the satisfying experience of being an interesting new friend to someone else.

MONDAY: The Heightened Waistline.

A tittle is a fine, minute stroke which often distinguishes one letter from another in the Hebrew alphabet.

YOUR COLOR TYPE. Here's your personal colorscope, scientifically designed to determine just which colors keep you looking complexion-perfect and charming of dress. A copy of my all-new booklet "Your Color Type" is on its way to you for 25c and a stamped, return envelope sent to "Secrets of Charm," c/o this paper.

(Copyright 1958, John F. Dille Co.)

Valley Road Club To Hear Talk

Miss Bessie Baird will be guest speaker at the meeting of the Valley Road Homemakers Club October 1. Miss Baird, who has been traveling over the county registering votes, will discuss "It Is Our Privilege To Vote." She will be introduced by Mrs. Irene MacDonald. The meeting will be at 1:15 at Central YMCA.

A drawer with divider and shelf, made by Mrs. James Ruppert at the home carpentry workshop conducted by Miss Joanne Reitz of the University of Maryland, will be displayed.

The business session is to be conducted by Mrs. H. J. Rolly, at which time roll call will be answered with "My Favorite TV Program," and plans will be formulated for the club achievement program.

The B and O Veterans and Ladies Auxiliary will meet at 7:30 Wednesday evening in the B&O YMCA auditorium.

A rummage sale will be held by Circle 7, Tuesday in the basement of Centre Street Methodist Church, from 7 until 9 p. m.

Gold Star Mothers To Be Honored

Gold Star Mothers Day was discussed and reports were given at the meeting of the Tri-State Chapter, American Gold Star Mothers. The fourth annual Gold Star Mothers Day dinner will be held at 7 tonight in the Pall Mall Room of the Raleigh Hotel, Washington, with Sumner G. Whittier, administrator of veterans affairs, as guest speaker. The regular service will be conducted at 1 tomorrow in the amphitheatre. The United States Marine Band will play. The Military District of Washington will pay tribute to the mothers at a ceremony at Fort Myer, following the service, and reception in the Fort Myer Officers Club. The First Battle Group, Third Infantry and the United States Army Band will parade. The ceremony is to begin at 4.

Reports of the national convention in Denver, Colo., were given by Mrs. Anona McDonald and Mrs. Bessie Hensel, delegates; and of the Department meeting in Baltimore, by Mrs. McDonald and Mrs. Clara E. Rankin. Two applications were accepted for membership in the chapter; and plans were formulated for a Thanksgiving project.

Officers are to be elected at the next meeting. Mrs. Mabel Wade was appointed chairman of the nominating committee, which includes Mrs. Hensel and Mrs. Loretta Beckman.

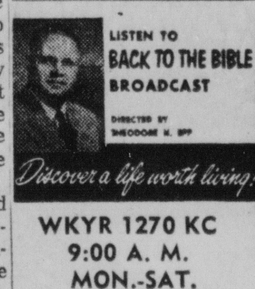
LISTEN TO BACK TO THE BIBLE BROADCAST
DIRECTED BY THEODORE H. EPP
Discover a life worth living!
WKYR 1270 KC
9:00 A. M.
MON.-SAT.

HI FI's
by
WEBCOR — ZENITH
ADMIRAL — DECCA
RCA
Top Tunes in
EP's, LP's, 78's and 45's
SUPREME
134 N. Centre PA 2-3160

Look! to
...at YOUR Clothes...
OTHERS DO!
You Will Always Look Your Best
if
We Do Your DRY CLEANING
and SHIRT LAUNDERING
Harry FOOTER & Co.
-CLEANERS-
DRESS SHIRTS LAUNDERED
... in our own plant. Missing buttons replaced. Each shirt individually wrapped in cellophane 21c

Join in the march of savings . . .
Join the many smart people who have gotten into the thrift habit. You'll discover, as they have, that regular saving here really pays off.
Your money deposited in a savings account, steadily makes more money for you . . . just watch how the amount goes up!
Systematic saving is the safe, sure way to reach any goal, be it a college education, travel or a new home.
What a wonderful feeling, too, to know you have cash on hand should an emergency arise. Start saving here . . . soon!
PAYING 2½% INTEREST
FIRST NATIONAL BANK
MEMBER F.D.I.C.

IN BOTH P.S. MARKETS SATURDAY!
DOLLAR DAYS
CHOICE OF 1 ITEM WITH ORDER OF $5 OR OVER
BONUS ITEM! Embossed Paper NAPKINS 160 for 1c LIMIT 160 With Order of $5 or Over
BONUS ITEM! "SOFTEE" TOILET TISSUES 4 Rolls 1c LIMIT 4 ROLLS With Order of $5 or Over
STONEYMAN VA. PEACHES 4 No. 2½ Cans Limit 4 Cans $1
NEW 1958 PACK SWEET TREET PINEAPPLE IN HEAVY SYRUP
CRUSHED 5 cans $1 | SLICED 4 No. 2 cans $1 | SLICED 3 No. 2½ cans $1
Jerzee Milk 8 cans $1
NEW PACK Tomato 8 cans $1
Public Pride OLEO 5 1-lb. cart. $1
Ivory Soap 12 med. size $1
Potted Meats 10 cans for
Starkist Tuna 3 cans for $1
Red Kidney Beans 3 52-oz. cans for
Dill Pickles 4 qt. jars for
Early June Peas 7 cans for
Sweetheart Soap 9 bath size for
Red Kidney Beans 9 1-lb. cans for
Tomato Sauce 10 cans for
Grapefruit Juice Pink 3 46 oz. cans for
Mixed Vegetables 7 cans for
Apple Butter 4 28-oz. jars for
Tomato Paste Hunt's 10 cans for
Pork and Beans 8 303 cans for $1
Whole Kernel Corn 7 cans for
Little Chef Peas 10 cans for
Cut Green Beans 7 cans for
Dill Pickles 2 ½-gal. jugs for
Remarkable Pears 3 No. 2½ cans for
Woodbury's Shampoo 2 large btls for
Bits-O-Sea Tuna 5 cans for
Kidney Beans 8 303 cans for
● Orange ● Mambo Drinks 4 46-oz. cans $1
Washing Powder Trend 6 large boxes $1
ARMOUR'S LARD 5 1-lb. cart. $1
Sweetheart Soap 13 cks $1
Strawberry Preserves 4 10-oz. glass for
Softee Tissues 16 rolls for $1
Vienna Sausages 6 cans for
Chicken and Noodle Soup 8 cans for
Small Sweet Pickles 3 qt. jars for
King Karlo Dog Food 12 cans for
Pork and Beans 3 52-oz. cans for
Salad Olives 2 24-oz. jars for
Pork and Beans 9 1-lb. cans for
Sardines 10 cans for
Tomato or Veg. Soup 10 cans for
Marcel Wax Paper 5 rolls for $1
Woodbury's Soap 13 cakes for
Kosher Dill Pickles 3 1-qt. jars for
Palmolive Soap 9 bath size for
Jergen's Col'd Toilet Soap 14 cks for
'Monte Whole Kernel Corn 6 cans for
Apple Sauce 7 cans for
Lux Bath Size 9 cakes for
Palmolive Soap 13 reg. cakes for
Old Virginia Preserves Pineapple Peach, Apricot Damson, Grape 4 12-oz. jars $1
Peanut Butter 2 20-oz. Jars $1
Heinz TOMATO Soup 8 cans $1
Little Chef Catsup 6 12-oz. Btls. $1
Del Monte Catsup 5 lge btls $1
Butter Beans 9 cans $1
Little Chef Spaghetti 10 cans $1
Old Virginia Strawberry Preserves 2 20-oz jars $1
Rag Rugs 24x54 2 for $1
Palmolive Soap 13 reg. $1
DOLLAR DAYS
IN OUR MEAT DEPT.
Rockingham OLD VA. HAMS 54c lb.
Rockingham Ready to Eat Picnics 41c lb.
Rockingham Fryers Whole 31c lb. Cut Ups 32c lb.
Chicken Legs and Breasts 2 lbs. $1
Baby Beef Liver 2½ lbs.
Boiling Beef 3 lbs.
Pan Pudding 2½ lbs. $1
Perch Fillets 3 lbs.
Veal Chops 2 lbs.
Smoked Sausages 2 lbs.
Smo. Bacon Squares 2 lbs.
Red Band Sl. Bacon 2 lbs.
Amer-Pim. Cheese 2 lbs.
Asst. Lunch Meats 2 lbs.
Sliced Bacon Ends 3 lbs.
Minced Ham 2 lbs. $1
Skinless Franks 2 lbs.
Lean Pork Roast 2 lbs.
Mild Longh'n Cheese 2 lbs.
Lean Pork tSeaks 2 lbs.
Spiced Luncheon 2 lbs.
Fresh Ground H'burg 2½ lbs $1
Chuck Roast 2 lbs. $1
Sirloin Steaks 2 lbs. $1
Fresh Pork Picnics 2½ lbs $1
SOLID CABBAGE lb. 3c
U. S. NO. 1 POTATOES 50 lb. bag $1.00
Luscious Red TOKAY GRAPES 2 lbs. 29c
PUBLIC SERVICE FOOD MARKETS
26 N. GEORGE STREET AND CRESAPTOWN

To: Bobby's Church School Teacher
From: Bobby's Parents

"You're O.K."

That's the highest praise in our Bobby's vocabulary!

You must be as busy as we are . . . keeping house, raising a family, meeting all the challenges of parenthood.

Yet you volunteered to teach a dozen boisterous boys the great truths of Christianity.

You sacrifice hours every week . . . in preparation, in prayer, in patience.

But, because you are part of the Church—the one institution which lives to serve God and man—we have taken you for granted.

We'll be at worship next Sunday. Bobby wants us there. And seeing what the Church means to him, we want the same spiritual foundation for our own lives.

Thank you! We marvel at all you have done for Bobby without our help and example. How much more we will accomplish together . . . Bobby's parents, Bobby's teacher, and OUR God.

Copyright 1958, Keister Adv. Service, Strasburg, Va.

THE CHURCH FOR ALL . . . ALL FOR THE CHURCH

The Church is the greatest factor on earth for the building of character and good citizenship. It is a storehouse of spiritual values. Without a strong Church, neither democracy nor civilization can survive. There are four sound reasons why every person should attend services regularly and support the Church. They are: (1) For his own sake. (2) For his children's sake. (3) For the sake of his community and nation. (4) For the sake of the Church itself, which needs his moral and material support. Plan to go to church regularly and read your Bible daily.

Day	Book	Chapter	Verses
Sunday	Psalms	78	2-8
Monday	Proverbs	23	12,23
Tuesday	Deuteronomy	11	18-21
Wednesday	Galatians	6	6
Thursday	Proverbs	20	7
Friday	Ephesians	6	4
Saturday	II Timothy	3	15

THE FOLLOWING ESTABLISHMENTS ENCOURAGE YOU TO ATTEND THE CHURCH OF YOUR CHOICE

BERNSTEIN FURNITURE CO. 9 N. Centre St.

BOPP'S FLOWER SHOP 19 N. Liberty St.

EVELYN BARTON BROWN 11 N. Liberty St.

BUCHANAN LUMBER CO. 549 N. Centre St.

CITY FURNITURE CO. 22-24 N. Mechanic St.

E. V. COYLE FURNITURE CO. 45 Baltimore St.

CUT RATE SHOE STORE 165 Baltimore St.

FIRST FEDERAL SAVINGS & LOAN ASSN. 141 Baltimore St.

FIRST NATIONAL BANK 153 Baltimore St.

FORD'S DRUG STORES Cumberland

WARD N. HAUGER, JEWELER 16 N. Centre St.

THE LIBERTY TRUST CO. Cumberland

LIBERTY MILK CO. 450 Race St.

THE S. T. LITTLE JEWELRY CO. 113 Baltimore St.

THE MANHATTAN Baltimore at Liberty

THE MARYLAND THEATRE Cumberland

THE MUSIC SHOP, INC. 35 Baltimore St.

PEOPLE'S HARDWARE S. George at Union St.

ROSENBAUM'S Baltimore St.

SCHWARZENBACH'S 128 Baltimore St.

SECOND NATIONAL BANK Baltimore at Liberty

SINGER SEWING MACHINE CO. 65 Baltimore St.

SOUTH CUMBERLAND PLANING MILL CO. 31 Queen St.

SPEAR'S JEWELRY STORE 62 Baltimore St.

STAR RESTAURANT 31 Baltimore St.

WALSH & McCAGH DRUG STORE Cor. Centre & Bedford Sts.

WHITACRE'S MAYTAG APPLIANCES 31-35 N. Mechanic St.

WOLF FURNITURE CO. 42 Baltimore St.

METHODIST

Centre Street Methodist, 217-225 North Centre Street, Carlton M. Harris, minister. 9:30 a.m., Church School for all ages; 9:30 and 11 a.m., Worship Services. Youth Sunday. "Growing Up," sermon by Rev. Harris. 6:30 p.m., Intermediate and Senior Youth Fellowship meetings.

First Methodist, Bedford Street, Rev. Everett W. Culp, pastor. Sunday School, 9:30 a.m., worship, 10:45 a.m., subject, "Launch Out." 6:30 p. m., Adult and Youth Fellowships. Worship, 7:30 p.m., subject, "Praise Ye The Lord."

Central Methodist, 15 South George Street, Rev. James D. Elliott, pastor. Sunday School, 9:45 a.m., worship, 11 a.m., subject, "On The First Day." A Rally Day Program by Commission on Education. Youth Fellowship, 6 p.m.

Trinity Methodist, 120 Grand Avenue, Rev. C. Thomas Subock, pastor. Sunday School, 9:45 a.m., worship, 11 a.m., subject, "Behold the Dreamer."

Melvin Methodist, Reynolds and Marion, Rev. Frank G. Wanek, pastor. Sunday School, 9:45 a. m., worship, 11 a.m. Special Dramatic Presentation: "One Bread."

Fairview Methodist, 640 Fairview Avenue, Rev. Frank G. Wanek, pastor. Sunday School, 10:45 a.m., worship, 9:30 a.m. Special Dramatic Presentation: "One Bread."

Mapleside Methodist, First and Maple, Rev. Frank G. Wanek, pastor. Sunday School, 9:45 a. m.; worship, 7:30 p.m. Special Dramatic Presentation: "One Bread."

Grace Methodist, Virginia Avenue near Second Street, Rev. Robert C. Nimon, pastor. Sunday School, 9:30 a.m., worship, 11 a.m., subject, "Every One In His Place." 6 p.m., family dinner with interesting program.

Kingsley Methodist, 242 Williams Street, Rev. Jacob H. Snyder, pastor. Sunday School, 9:30 a. m., worship, 11 a.m., subject, "Witnesses for Christ."

Metropolitan A.M.E. Church, Decatur and Frederick Streets, Rev. Charles E. Walden Sr., pastor. Sunday School, 9:30 a.m., worship, 11 a. m., subject, "Faith of our Fathers."

McKendree Methodist, 229 North Centre Street, Rev. George T. C. Bell, pastor. Sunday School, 9:45 a.m., worship, 11 a.m., subject, "The Church." Youth Fellowship Worship and Study hour, 7 p.m.

Corriganville Methodist, Rev. B. F. Hartman, pastor. Sunday School, 10:30 a.m., worship, 9:30 a.m. William Price, guest speaker. **Ellerslie Methodist:** Sunday School, 9:45 a.m., MYF, 7 p. m.; worship, 8 p.m. Mr. C. H. Furtney, guest speaker. **Wills Creek Chapel**, Cooks Mills, Pa.: Sunday School, 10 a.m. 11 a.m., Rev. Charles Railey, guest speaker.

Midland Charge, Charles S. Reckley, minister. **Midland:** Sunday School, 9:45 a.m., worship, 11 a.m. **Woodland:** Sunday School, 10:45 a.m., worship, 9:45 a.m. **Shaft:** Sunday School, 10:30 a.m., worship, 7:30 p.m.

Flintstone Methodist Charge, Rev. Donald L. Bates, pastor. **Flintstone:** Sunday School, 10 a.m., worship, 11 a.m. **Chaneysville:** Worship, 10 a.m., Sunday School, 11 a.m. **Mt. Collier:** Sunday School 10 a.m. **Murley's Branch:** Sunday School, 1 p.m., worship, 2 p.m. **Mt. Hermon:** Sunday School, 10 a.m., worship, 8 p.m.

Prosperity-Oakdale Methodist Charge, Route 2, Flintstone, Rev. Irvin G. Allen, pastor. **Prosperity:** Sunday School, 10 a.m., worship, 8 p. m. **Oakdale:** Sunday School, 10 a.m., worship, 11 a.m. **Mt. Fairview:** Sunday School, 10:15 a.m. **Bean's Cove:** Sunday School, 10:45 a.m.

Barton Methodist, Rev. Byron H. Keesecker, pastor. Sunday School, 9:45 a.m., worship, 10:45 a.m., subject, "Handle With Care—What?" MYF meeting at 6:30 p.m.

Mt. Savage Methodist, Rev. Wm. C. Harpold, pastor. Sunday School, 9:30 a.m., worship, 10:45 a.m., subject, "Enthusiasm." Youth Fellowship, 6:45 p.m.; worship, 7:30 p.m., subject, "The Revival We Need."

LaVale Methodist, W. W. Patterson, minister. 9:45 a.m., Rally Day Sunday School Session; 11 a.m., worship; Consecration of Church School Officers and Teachers, sermon, "Christian Education and Tomorrow's World." 6:30 p.m., Youth Fellowship Hour.

Calvary Methodist, Ridgeley, Harold L. May, minister. Church School, 9:45 a.m., Rally Day. Worship service, 11 a.m., subject, Preaching from the Spirituals — IV. — "Standin In De Need Ob Prayer." 3 p.m., Homecoming service, Rev. and Mrs. Everett Culp will be special guests for this service.

Park Place Methodist, LaVale, Rev. Bruce K. Price, pastor. Sunday school, 9:45 a.m., worship, 11 a.m., sermon topic, "The Cup Of Destiny." MYF, 6:30 p.m.

Cresaptown Methodist, Rev. Robert E. Bavender, minister. Church School, 9:45 a.m., worship, 11 a.m., subject, "That They May Know."

Bedford Methodist Circuit. Bethel, North on Route 220: Sunday School, 10:30 a.m., worship, 9:30 a.m. **Wood's Cove**, Rainsburg, Pa.: Worship, 11 a.m. **Centerville**, Centerville, Pa.: Sunday School, 9:30 (Rally Day). Worship, 8 p.m. **Mineral Springs**, Rt. 3, Bedford, Pa.: Sunday School, 9:30 a.m. Sermon: "The Need of Christian Education." Pastor: Rev. John S. Park.

Davis Memorial Methodist, Uhl Highway, Rev. Charles C. Huffman, pastor. Sunday School, 9:45 a.m., worship, 11 a.m., subject, "Andrew, A Progressive Christian." Youth Fellowship, 6:45 p.m.; worship, 8 p.m., subject, Family Night, film strip will be shown.

Mt. Pleasant Methodist, Rev. Robert C. Nimon, pastor. Sunday School, 10:30 a.m., worship, 9:30 a.m., subject, "Every One In His Place."

ASSEMBLY OF GOD

Central Assembly of God, Johnson and Fayette Streets, Rev. Frank J. Fratto, pastor. Rev. Wendell Cover, Asst. Sunday School 9:45 a. m., worship 11 a. m., and 7:45 p. m.

First Assembly of God, 21 Elder Street, Rev. Arthur Vespa, pastor. Sunday School 9:45 a. m., worship 11 a. m., and 7:30 p. m.

Trinity Assembly of God, Midlothian, Rev. James L. Tate, pastor. Sunday School, 9:45 a.m., worship, 11 a.m.; worship, 7:30 p.m.

Flintstone Assembly of God, Rev. Wendel Cover, pastor. Sunday School, 2:30 p.m., worship, 3:30 p.m.

First Pentecostal, Lonaconing, Rev. C. E. Fussell, pastor. Sunday School, 10 a.m., worship, 11 a.m.; worship, 7:30 p.m.

First Assembly of God, Westernport, Rev. E. W. Welford, pastor. Sunday School, 9:30 a.m., worship, 10:45 a.m.; worship, 7:30 p.m.

Assembly of God, Keyser, Rev. R. C. Lymburner, pastor. Sunday School, 9:45 a.m., worship, 11 a.m.; worship, 7:30 p.m.

Assembly of God, Springfield, W. Va., Rev. John Hamercheck, pastor. Sunday School, 10 a. m., worship, 11 a.m.; worship, 8 p.m.

Bedford Valley Assembly of God, Route 220, Rev. R. V. McIntosh, pastor. Sunday School, 9:45 a.m., worship, 11 a.m.; worship, 7:45 p.m.

Full Gospel, Winchester Road, Rev. Ruth C. Cowgill, pastor. Sunday School, 10 a.m., worship, 11 a.m.; worship, 7:30 p.m.

Bethel Assembly of God, Oldtown Road, Rev. T. J. Kerfoot, pastor. Sunday School, 9:45 a.m., worship, 11 a.m.; worship, 7:45 p.m.

Calvary Assembly of God, Fort Ashby, Rev. Raymond Kirby, pastor. Sunday School, 9:45 a. m., worship, 11 a.m.; worship, 7:45 p.m.

Green Ridge Assembly of God, Star Route, Rev. Josephine Keller, pastor. Sunday School, 10 a.m., worship, 11 a.m., worship, 7:30 p.m.

Glad Tidings Tabernacle, Valley Road, Rev. Elva Brotemarkle, pastor. Sunday School, 10 a. m., worship, 7:30 p.m.

Bethel Tabernacle, Patterson's Creek, W. Va., Rev. Wilbur Elliott, pastor. Sunday School, 10 a.m., worship, 11 a.m.; worship, 7:30 p.m.

Faith Assembly of God, Wiley Ford, Rev. Alvin Michael, pastor. Sunday School, 10 a.m., worship, 7:30 p.m.

Frostburg Assembly of God, Maple and Stoyer Streets, Rev. Hartley Wigfield, pastor. Sunday School, 9:45 a.m., worship, 11 a.m.; worship, 7:30 p.m.

El-Bethel Assembly of God, Chaneysville, Pa., Rev. Hazel Devore, pastor. Sunday School, 10 a. m., worship, 11 a.m.; worship, 7:30 p.m.

Green Spring Assembly of God, Rev. Wilbur Bell, pastor. Sunday School, 9:45 a.m., worship, 7:45 p.m.

Paw Paw Assembly of God, Rev. Robert Glass, pastor. Sunday School, 2:30 p.m., worship, 3:30 p.m.

Romney Assembly of God, Rev. Ervin Mason, pastor. Sunday School, 9:45 a.m., worship, 11 a. m.; worship, 7:30 p.m.

Burlington Assembly of God, Rev. Harry E. Baldwin, pastor. Sunday School, 10 a.m., worship, 11 a.m.; worship, 7:30 p.m.

CHURCH OF THE NAZARENE

First Church of the Nazarene, 508 Oldtown Road, Rev. H. E. Heckert, pastor. Sunday School, 9:30 a.m., worship, 10:45 a.m. Young People's service, 6:30 p.m.; worship, 7:30 p.m.

Bethel Church of the Nazarene, Bowman's Addition, Rev. Joseph L. Hoopengardner, pastor. Sunday School, 9:30 a.m., worship, 10:30 a.m., subject, "Baptism With The Holy Ghost." Young People's Service, 6:30 p.m.; worship, 7:30 p.m.

Church of the Nazarene, Wiley Ford, W. Va., Rev. A. L. Lepley, pastor. Sunday School, 9:45 a.m., worship, 11 a.m. Young People's Society, 6:45 p.m.; worship, 7:30 p.m.

Church of the Nazarene, Moscow, Rev. Joseph J. Wetty, pastor. 10 a.m., Sunday School; 11 a.m., worship; 6:45 p.m., Young People's service; 7:30 p.m., Communion service.

Church of the Nazarene, Bedford, Rev. L. L. Wright, pastor. Sunday School, 9:45 a.m., worship, 10:45 a.m.; worship, 7:30 p.m. Evangelistic message.

Oakland Church of the Nazarene, Rev. Marshall L. Brown, pastor. Sunday School, 10 a.m., worship, 11 a.m. Young People's Society, 6:45 p.m.; worship, 7:30 p.m. Evangelistic message.

KEYSER CHURCHES

First Methodist, Rev. Charles W. Paskel, minister. Sunday School 9:45 a. m., worship 11 a. m., subject, "Love's Labor Lost." Youth Fellowship 6:30 p. m.; worship 7:30 p. m., subject, "Go and Do!"

Keyser Presbyterian, Rev. John D. MacLeod Jr., pastor. Sunday School 9:45 a. m. (EST), worship 1 1a. m., subject, Sermon by the Rev. Paul F. Iverson. Pioneers 6:30; Senior Hig Fellowship 6:30 p. m.

Janes Methodist, Rev. Joseph T. Tisdale, pastor. Sunday School 10 a. m., worship 11 a. m.

McCoole Presbyterian, Rev. John D. MacLeod Jr., pastor. Sunday School 9:30 (EDT), Unified Service of Preaching and Church School. The Rev. Owen Stultz, guest preacher.

Waldon Methodist, Piedmont, Rev. Joseph T. Tisdale, pastor. Sunday School 10 a. m., worship 7:30 p. m. Church School—Rally Day Program 3 p. m.

UNITED BRETHREN

Calvary Evangelical United Brethren, 26 East Mary Street, Rev. Bruce C. Pfeiffer, pastor. Sunday School, 9:45 a.m., worship, 11 a.m., subject, "What Does The Lord Require?" Youth Fellowship, 6:30 p.m.; worship, 8 p.m., subject, "The Hound Of Heaven."

First Evangelical United Brethren, Fourth and Race Streets, E. E. Miller, D.D., pastor. Worship, 9 a.m., subject, "God's Call to Worship." Sunday School, 10 a.m. Youth Fellowship Retreat at the Cook Cottage, Patterson's Creek, 2 p.m. Boys and Girls Fellowship, 6:30 p.m.; worship, 7:30 p.m., subject, "Divine Guidance."

Evangelical United Brethren Church, Westernport. Sunday School, 9:45 a.m., worship service, 10:45 a.m.

Evangelical United Brethren, Third and Seymour Streets, Bethel Church, C. A. Moon, minister. Sunday School, 9:45 a.m., worship service, 7:30 p.m.

Grace Evangelical United Brethren, Hyndman, Pa., Rev. Charles H. Ream, pastor. Sunday School, 9:30 a.m., worship, 9:30 a.m., subject, "Whistling In the Dark." Worship, 7:30 p.m., subject, "What Doest Thou Here?"

Revised Brethren Church, four miles north of Keyser on 220, Saylor Wampler, pastor. Sunday School at 10 a.m.; evening worship at 8 p.m.

EPISCOPAL

Emmanuel Episcopal, 16 Washington Street, Rev. H. M. Richardson, rector. Rev. Robert L. Leather, assistant. 8 a. m. Holy Communion, 11 a. m. Church School; 11 a. m. Prayer.

Holy Cross Episcopal, 16 Virginia Avenue, Rev. William J. Cox, vicar. 8 a. m. Holy Eucharist. 11:30 a. m. Prayer, Church School.

St. Philip's Episcopal, 9 South Smallwood Street, Rev. William J. Cox, vicar. 11:30 a. m. Prayer.

Saint Peter's Episcopal, Lonaconing, The Rev. Leslee E. Schwindt, vicar. 7:30 a. m. Holy Communion. 9:30 a. m. Morning Prayer. 9:30 a. m. Church School.

St. George's, Mt. Savage, Rev. Lawrence Crawford Butler, rector. 7:30 a. m. Holy Communion, 9:30 a. m. Church School, 10:45 a. m. Prayer.

LUTHERAN

St. Luke's Lutheran, 11 Columbia Street, Rev. William R. Snyder, pastor. Sunday School, 9 a.m., worship, 10 a.m., subject, "The Lord's Prisoner." Junior and Senior Luther Leagues, 7 p.m.

St. Paul's Lutheran, Baltimore and Centre Streets, Rev. John F. Sammel, pastor; Rev. H. T. Bowersox, D.D., pastor emeritus. Sunday School, 9:45 a.m., worship, 8:30 and 11 a.m., subject, "Spiritual Law of Favoritism." Luther League "Do Extracurricular Activities Tug at You?" leader—Robert Smith—6:30 p.m.

St. John's Evangelical Lutheran, Fourth and Arch Streets, Rev. Russell E. Fink, pastor and Rev. Robert C. Huddle, assistant pastor. Sunday School, 9:45 a.m. Worship service, 8:30 and 11 a.m. Sermon topic: "Humility—False or True?" Junior Luther League, 4 p.m., Senior League, 6 p.m. Evening worship, 7:30 p.m., sermon topic—"It Can Be Done!"

Trinity Lutheran Church — Missouri Synod, Smith and Centre Streets, Rev. Herbert W. Nommensen, pastor. Sunday School 10 a. m., worship 8 a. m., subject, Luke 13: 10-17 "Lesson in Love." Youth Service at 10 a. m. Sunday School will take part in Youth Service.

UNITED CHURCH OF CHRIST

Zion United Church of Christ, 405-07 North Mechanic Street, Rev. C. T. Schaefer, pastor. Sunday School, 9:30 a.m. Rally Day. Worship service, 10:45 a.m. Sermon topic: "Can You Perform a Miracle?"

St. Matthew's United Church of Christ, Bowling Green, Rev. Richard W. Barley, pastor. Sunday School, 9:45 a.m.; church service 11 a.m. Celebration of 10th Anniversary—2-4 p.m., Open House at the Parsonage. 7 p.m., evening service followed by anniversary social in the Social Room of the church.

Redeemer United Church of Christ, Ellerslie, Rev. John B. Zinn, pastor. Sunday School, 10 a. m.; worship, 11 a.m., subject, "The Bomb And God."

First United Church of Christ, Hyndman, Rev. John B. Zinn, pastor. Sunday School, 10:30 a.m., worship, 9:30 a.m., subject, "The Bomb And God." The Festival of the Harvest and Preparatory Service.

BAPTIST

First Baptist, 212 Bedford Street, Rev. Archie C. Prevatte, pastor. Sunday School, 9:45 a.m., worship, 11 a.m. Missionary address by Rev. C. F. Yarnell of Malaya. Training Union, 7 p.m.; worship, 8 p.m. Missionary address by Rev. John P. Meiss of New York City.

Grace Baptist, 213 Greene Street, Rev. W. Randolph Keefe, pastor. Sunday School, 9:45 a. m., worship, 11 a.m. Message by Mrs. Robert L. Bausum, missionary to Kweilin, China, for 27 years and in Taiwan since 1951. 6:45 p.m., Training Union. Worship, 7:30 p.m. Message by state missionary Rev. Richard Ledbetter, Pikesville.

LaVale Baptist, 1124 National Highway, Rev. J. C. Lanning, pastor. Sunday School, 9:30 a.m., worship, 10:45 a.m., subject, Guest speaker, Rev. Dallas Bivins. B.T.U., 7 p.m.; worship, 8 p.m., guest speaker, Rev. C. F. Yarnell, missionary to Malaya.

Calvary Baptist, Cresaptown, Rev. Harold Allem, pastor. Sunday School, 9:30 a.m., worship, 10:30 a.m., subject, "An Intellectual Jew says: 'The Jews Require A Sign.'" Teenagers and Preteeners, 6:30 p.m.; worship, 7:30 p.m., subject, "Why Should A Christian Live Without Defeat?"

Bedford Road Baptist Chapel, Rev. J. C. Ledbetter, pastor. Sunday School, 9:45 a.m., worship, 11 a.m., subject, "The God Of Abraham, Isaac, and Jacob." Training Union, 7 p.m.; worship, 8 p.m., subject, "School of Missions"—Speaker: Rev. William I. Barkley, Baltimore.

Second Baptist, Oldtown Road at Grand Avenue, Rev. Cornelius B. Davis, pastor. Sunday School, 9:45 a.m., worship, 11 a.m. Rev. John Meiss, Home Missionary to New York City, preaching. Training Union, 6:45 p.m.; worship, 8 p.m. Mrs. R. L. Bausum, Foreign Missionary to Formosa, speaking.

First Baptist, Westernport, Rev. William B. Orndorff, pastor. Lord's Day Bible School, 9:45 a.m. Promotions will be made in each department of the Sunday School. Worship, 11 a.m. Message by Rev. Glenn Grober, Missionary to Brazil. Training Union, 6:45 p.m. Promotions will be made in each group. The Adult subject is, "Baptists and Other Denominations." Worship at 7:45 p.m. Message by the Rev. Paul Becker, Missionary of the Home Mission Board.

Christ Memorial Baptist, Westernport, Rev. Hugh M. Maynard, pastor. Sunday School, 9:45 a.m., worship, 11 a.m. Sermon by Miss Lucy Smith, Missionary from Japan. Training Union, 6:45 p.m.; worship 7:30 p.m. The sermon will be delivered by Curtis Sander, a home missionary.

PRESBYTERIAN

First Presbyterian, 15 Washington Street, Rev. Maurice D. Robertson, pastor; Emil G. Teyssier, assistant pastor. Sunday School, 9:45 a.m., worship, 1 1a.m., subject, "Life's Leftovers." Junior High & Senior High Westminster Fellowships will meet at 2:15 p.m. to go to Southminster Presbyterian Church for their District Rally.

Southminster Presbyterian, Third and Race Streets, Rev. T. Wilbur Lawton, pastor. Sunday School, 9:45 a.m., worship, 11 a.m. Rally Day in all departments. Fall Rally Western Maryland Westminster Fellowship, 3 p.m.

Barrelville Presbyterian, Rev. Leslie L. Lease, pastor. Sunday School, 9:30 a.m., worship, 11 a.m.

First Presbyterian, Barton, Rev. James R. Eakin, pastor. Sunday School, 9:30 a.m., worship, 10:45 a.m., subject, "The Soil of Human Understanding." Westminster Fellowship, 2 p.m. Bible Study, 7:30 p.m.

Piedmont Presbyterian, Robert M. Campbell, minister. 9:45 a.m., Sunday School; 11 a.m., worship. Sermon: "Jesus Christ, Our Only Hope for Salvation." 6:30 p.m., Youth Fellowship. **Beryl Presbyterian Chapel:** 9:30 a.m., Sunday School; 7:30 p.m., worship.

CHURCH OF THE BRETHREN

Sunnyside Church of the Brethren, Owen G. Stultz, pastor. Sunday School, 10 a.m. (EST) worship, 11 a.m. (EST). Sermon: "What Is Faith?" **Knobley Church of the Brethren:** Worship, 10 a.m. (EST). Rev. Delbert Hanlin, evangelist. Sunday School, 11 a.m. Closing evangelistic service, 7 p.m. **Harness Run Church of the Brethren:** Sunday School, 10 a.m. Worship, 11 a.m. Rev. Richard Valentine, guest minister.

Old Furnace Church of the Brethren, six miles south of Cumberland on Route 28 at Furnace Acres, Rev. George H. Jeffrey, pastor. Sunday School, 10 a.m., worship, 11 a.m., subject, "God's Call to Larger Service. Worship, 7:30 p.m., subject, "God's Dull Axes."

Artemas Church of the Brethren, John H. Buffenmyer, pastor. Sunday School, 10 a.m., worship, 11 a.m.

Glendale Church of the Brethren, Flintstone, John H. Buffenmyer, pastor. Sunday School, 10 a.m., worship, 7:30 p.m.

Hyndman Church of the Brethren, Rev. Earl Harper, pastor. Sunday School, 9:30 a.m., worship, 10:30 a.m.

OTHER CHURCHES

First Church of Christ, Scientist, Washington Street and Prospect Square: 11 a.m. Sunday School: 11 a.m. Subject: "Reality." Golden Text: Psalms 45.6. Thy throne, O God, is for ever and ever: the sceptre of they kingdom is a right sceptre.

Pentecostal Holiness, 123 So. Lee Street, Rev. R. L. Casteel, pastor. Sunday School, 9:45 a.m., worship, 11 a.m.; Young People's, 6:30 p.m.; worship, 7:45 p.m.

First Church of God, Delaware Avenue, Rev. Marlin J. King, pastor. Sunday School, 9:45 a.m., worship, 11 a.m.; worship, 7:30 p.m.

Kingdom Hall of Jehovah's Witnesses, 1715 Frederick Street, William T. Toepfer, presiding minister. 9 a.m., Assembly for Field Service; 7:30 p.m., Watchtower study, subject, "You Ought To Be Teachers."—Heb. 5:12.

Apostolic Church in Jesus, 400 Homer Street, Rev. C. A. Wakefield, pastor. Sunday School, 10 a.m.; evangelistic service, 7:30 p.m.

First Christian, 312 Bedford Street, Rev. Ralph E. Burnette, pastor. Sunday School, 9:30 a.m., worship, 10:40 a.m., subject, Miss Fannie Bennett —"Christian Education." Chi Rho, Jr. Fellowship and CYF, 7 p.m.; worship, 8 p.m. Education Clinic.

The Salvation Army Citadel Corps, 115 North Mechanic Street, Captain and Mrs. Daniel K. Biggs, commanding officers. Sunday School, 9:45 a.m.; service, 11 a.m. Speaker, Lt. Lillian McDiffitt. Street meeting, 7:15 p.m., corner Baltimore and Liberty Streets. Evangelistic service, 7:45 p.m., speaker, Capt. Daniel K. Biggs.

The Salvation Army South Cumberland Corps, 511 Virginia Avenue, Lt. and Mrs. Richard McConniol, officers-in-charge. Sunday School, 10 a.m.; service, 11 a.m. Street meeting, 7:15 p.m. Evangelistic service, 8 p.m.

Pinto Mennonite, Rev. Lehman Longenecker, pastor. Worship, 9:30 a.m., guest speaker, Rev. John S. Heistand, Maytown, Pa.; YPBM, 7:45 p. m., A Gospel Film will be shown.

Prosperity Christian Church, Flintstone, Rev. Glenn Jones, pastor. Sunday School, 10 a.m.; preaching, 7:30 p.m.

Kingdom Hall of Jehovah's Witnesses, Lonaconing, J. M. Morton, presiding minister. 9 a.m., Assembly for Field Service. 3 p.m., Public Bible Address by Circuit Servant, L. R. Beda, "Is Love Practical Among the Nations in Our Time?" 4:05, Watchtower Study, "You Ought to Be Teachers" Heb. 5:12; 5:05 Concluding Remarks by Circuit Servant.

The Guiding Light Mission, Route 495 between Grantsville and Bittinger, Rev. Lloyd A. Trout, pastor. Helen B. Stalnaker. Sunday School, 2 p.m., subject, "Justice and Judgment."

FROSTBURG CHURCHES

Saint Michael's Catholic Church — The Rev. Francis E. Montgomery, pastor; the Rev. Regis F. Larkin, assistant. Eighteenth Sunday after Pentecost. Masses at 5:30, 7:30, 9 and 10:15 a. m. Baptisms, 1 p. m. Evening services at 7:30 o'clock. A two week mission conducted by the Capuchin order of priests, will open with services this Sunday evening.

St. John's (Episcopal), Broadway and Stoyer, Rev. H. M. P. Davidson, pastor. 8 a. m. Holy Communion. 10:30 a. m. Matins & Sermon. 10:30 a. m. Church School.

First English Baptist, 134 E. Main Street, Street, Rev. E. Elwood Settle, pastor. Sunday School 9:30 a. m., worship 10:45 a. m., Promotion Day Program. Rev. William I. Barkley, guest speaker. Training Union 6:30 p. m.; worship 7:30 p. m., Rev. Dallas Bivins, guest speaker.

St. Paul's Evangelical Lutheran, West Main and Water Streets, Rev. William J. Yingling, pastor. Rally Day 8:30 a. m., Sunday School 9:30 a. m., worship 10:45 a. m., subject, "The Greatest School." Luther League 6:30 p. m.

Other Church Notices on Page 5

Church Plans Annual Leader Training School

W.Md. Sessions Open September 30

GRANTSVILLE — A school of Christian Service has been planned for the Grantsville area to be held at the Gratnsville Elementary School on the nights of September 30, October 3, 7, 10, 14, and 17 from 7:30 to 9:30 p.m. This school is sponsored by the Church of the Brethren in the Western Maryland District. Charles B. Miller of Friendsville will serve as dean of the school.

The School of Christian Service, formally known as the Leadership Training School, has been an annual event to give instruction to church leaders and workers in various fields of the overall program of the church. This year there will be five classes offered on a credit or non-credit basis toward a Leadership Training Certificate through the Christian Education Commission of the National Council of Churches.

The courses, "Story Telling In Christian Education" will be taught by Mrs. Edward Wenger of Oakland; "The Life and Work of Paul" will be taught by the Rev. Emory A. McGraw, pastor of the Grantsville Methodist Charge; "The Youth Fellowship" will be taught by the Rev. Clarence M. Moyers, pastor of the Maple Grove Church of the Brethren, Grantsville; "Teen-Age Choices" will be taught by Ernest Spoerlein, the guidance director at Southern High School, Oakland; and "Goals To 1960-Workshop" taught by the Rev. Norman L. Harsh of Eglan, W. Va.

An invitation has been extended to the public to attend these classes.

Hawaiian Motif Is Dance Feature

FROSTBURG — The final in a series of three special events will be presented this evening at Maplehurst Country Club with a special act by a number of the members. The theme of this third affair is "A Day In Hawaii" and will feature appropriate decorations and entertainment.

Charles I. Sager, accompanied by Mesdames William Zeller, Robert Nelson, Leonard Ritchie, Thomas Gracie, Fred Dean, Glenn Hanna and James Evans will present a program of Hawaiian music and dances.

Previous special events have included "A Western Hoedown" and "A Night In Paris." Both drew capacity crowds.

Area Marine Aboard Carrier

WESTERNPORT—Marine Pfc. Richard A. Miller, son of Mr. and Mrs. Elmer Miller of Westernport, is serving aboard the attack aircraft carrier USS Randolph, operating as a unit of the US Sixth Fleet in the Mediterranean Sea.

The carrier left Norfolk, Va., September 2, the same day she received the Atlantic Fleet Carrier Class Battle Efficiency Award for fiscal year 1958. The award was the second successive win for the Randolph.

JOINS ARMY — David E. Hutt, son of Mrs. Mary G. Hutt, RFD 1, Ridgeley, W. Va., who enlisted in the Army here recently, has been assigned to take his basic training at Fort Jackson, S. C. He is a member of Company D, 10th Battalion, 2nd Training Regiment.

Jazz Concert Highlight Of FSTC Program

FROSTBURG—A jazz concert by the Johnny Hamlin Quintet was presented this week at State Teachers College under the sponsorship of the concert and dance bands of the college. The group presented an anthology of jazz, from its earliest beginnings to the present time, and offered entertaining novelty numbers featuring individuals of the group.

The concert, held in Compton auditorium, was given for the benefit of the band uniform fund, and included the following performers: John Hamlin, piano, accordion and vocalist; Charles McFadden, baritone saxophone, tenor saxophone, flute, clarinet and vocalist; Robert Powers, bass player, trombone, trumpet and clarinet; Donald Hamercki, drums and Jack Lund, trombone, flute and bongo drums.

The group has played in Chicago at the "Blue Note" and "Prevue" clubs; the "Band Box" in New York; and has made appearances at "Al's Chateau," Cumberland. This was their second appearance at State Teachers. Their recent albums have included "Polka Dots and Moonbeams" and "Powder Puff."

Numbers particularly enjoyed by the audience were "Jordan," "Mountain Greenery," "My Funny Valentine" and "Swingin' Shepherd Blues."

Pekin Plans Light Benefit

PEKIN — Pekin Community Club will hold a games party Monday evening, September 29, at Pekin Community Center for the benefit of the Pekin Light Fund.

Beginning at 7:30 p. m., hot dogs, pop and homemade candy will be at the stands at the games party.

Mrs. Walters Ill

LONACONING — Mrs. Charles Walters is confined to her home with a virus infection. She had been recovering from a neck injury suffered from a fall in her garden several weeks ago.

Rev. C. E. Price Will Return To Seminary Class

Church Plans Mission Month

LONACONING — Rev. Carl E. Price, pastor of First Methodist Church, will return Monday, September 29, to the Methodist Theologicial Seminary at Washington, D. C. at 4400 Massachusetts Avenue, N. W. He will attend classes from Monday until Friday evenings weekly.

Commissions of the church have been planning some special activities for the year. November will be Missions month for speakers on work of the church in different countries and films of mission work; January will be Bible Study month with the pastor conducting WSCS study course on Isaiah; in March or April will be a series of teacher training sessions for teachers of the church school.

"Golden Years Celebration" will be October 12 to honor all church members of 50 years or more. Elmer Ravenscroft is chairman of the commission on membership for this special celebration.

World Wide Communion will be Sunday, October 5, with a high attendance expected at this special observance at Lonaconing.

Woman's Society of Christian Service will attend a zone meeting in Cumberland on Wednesday, October 1, at 10 a. m. at Kingsley Methodist Church.

This Sunday is "Promotion Sunday" in the First Methodist Church School with classes moving from the Primary Department presented a revised standard translation of the Bible. Those graduating to the Intermediate Department will be given a Methodist Youth Fellowship pin; the Junior choir will sing at this morning worship program.

Sunday afternoon, October 5, beginning at 2 o'clock, the Commission on Education will hold an outing for teachers of the church school and their families at Dans Mountain Recreation Area. This will be a "pot luck" supper. Mrs. Betty Getty is attendance chairman; Mrs. Virginia Steiding, recreation chairman.

Hospitalized members of the church are reported to Mrs. Sally Schramm, who is serving as chairman of the card committee.

Senior choir is practicing each Thursday at 7 p. m. for a Christmas cantata to be presented during the annual Christmas eve service.

Seaman Assigned

OAKLAND — Edward L. Mulvey, seaman apprentice, USN, son of Mr. and Mrs. James G. Mulvey of Route 219, Red House, is attending the Radarman School, at the Naval Station, Norfolk, Va.

Graduates

FROSTBURG — Gary R. Stott, son of Mr. and Mrs. Layton H. Stott of 199 West Main Street, graduated from recruit training September 13 at the Naval Training Center, Great Lakes, Ill.

Deaths And Funerals

MRS. VIRGIL HARTSOCK

Mrs. Edna Marie (Richards) Hartsock, 64, died yesterday evening at her home, 330 National Highway, LaVale. She had been in ill health for a year.

She was a member of Centre Street Methodist Church and the WSCS and the Mary Martha Bible Class of the church. Mrs. Hartsock also was active in the LaVale Homemakers Club.

Mrs. Hartsock's husband, Virgil L. Hartsock, died in 1956.

Surviving are a son, Virgil L. Jr., Baltimore; a daughter, Mrs. James Kidd, National Highway; a sister, Mrs. Neal Nixon, this city, and five grandchildren.

The body will be at the residence this evening.

GEORGE W. ANDERSON

PIEDMONT — George Wallace Anderson, 66, formerly of here, died August 8 in Chicago following a lingering illness, according to word received here. Services and interment took place in Chicago where he had lived for 33 years.

Mr. Anderson was born at Reese's Mill, W. Va., and was raised in Piedmont by the late Mr. and Mrs. Ike Taylor. Prior to moving to Chicago he was employed at the Piedmont post office.

Besides his widow, Mrs. Marguerite (Kight) Anderson, Mr. Anderson is survived by two sons, Donald Anderson, Chicago, and Frederick Anderson, Clarksburg; a daughter, Mary Jo Anderson, Chicago, and a sister, Mrs. Edna Long, also of Chicago.

GEORGE W. METGER

George Willard Metger, 69, of Corinth, N. Y., died suddenly last night while visiting his mother-in-law, Mrs. Laura Kendall, Sterling, Mass.

A former resident of Frostburg, he was a son of the late Rev. George E. and Amanda (Erb) Metger, who served as former pastor of Salem United Church of Christ in Frostburg.

Mr. Metger was a retired teacher in the Pittsburgh school system and was a member of the Unitarian Church of the AF & AM in Frostburg.

Surviving besides his widow, Helen (Kendall) Metger, are a son, George W. Jr., Berea, Ohio; a sister, Mrs. Delebert Ridgeley, RFD 1, Ridgeley, and a grandchild.

The body will be returned to the Hafer Funeral Home in Cumberland.

EDWARD LEWIS

ROMNEY, W. Va. — Edward Lewis, 68, died Wednesday at the VA Center in Chillicothe, Ohio.

He is survived by an uncle, T. H. Gardner, of Romney.

Services will be conducted tomorrow at 2 p. m. at Mt. Pisgah Methodist Church. Burial will be in Romney Cemetery. The body is at the Shaffer Funeral Home here.

GEORGE B. TROUTMAN

HYNDMAN, Pa. — George B. Troutman, who marked his 70th birthday on Monday, died yesterday evening at his home near here.

A native of Hyndman, he was a son of the late Daniel and Cadilla (Clites) Troutman. He was born on September 22, 1888.

Mr. Troutman, who was a member of the Reformed Church was a veteran of World War I. Surviving are two sisters, Mrs. Mary Witt and Mrs. Lavada Sturtz of Wellersburg.

The body is at the Zeigler Funeral Home where a service will be conducted tomorrow at 2 p. m. Rev. George Bittner will officiate and interment will be in Comps Cemetery.

EDWARD R. WARD

FORT ASHBY, W. Va. — Edward R. Ward, 89, died at his home here today after an illness of five weeks.

Born at Dan's Run, a son of the late John and Rachel (Kerns) Ward, he had resided here most of his life.

Surviving besides his widow, Emma A. (Wilson) Ward; a son, Carl Ward, Cumberland; three daughters, Mrs. John Duvall, Paw Paw; Mrs. Ralph Wagner, Old Furnace Road, and Mrs. Joseph Millison, Springfield; 13 grandchildren and five great-grandchildren.

The body is at the Scarpelli Funeral Home where the family will receive friends from 2 to 4 p. m. and 7 to 9 p. m.

Services will be conducted tomorrow at 3 p. m. at Dan's Run Methodist Church by Rev. Alonzo Harmon, pastor. Burial will be in the church cemetery. The body will be taken to the church at 2 p. m.

Pallbearers, all grandsons, will be Marvin Duvall, John Duvall, Louis Wagner, Glen Millison, Wilson Millison and Peregrine White.

CHARLES L. DUNHAM

HANCOCK—Charles Lewis Dunham, 74, of Belle Grove, died yesterday at Washington County Hospital in Hagerstown where he had been a patient for several weeks.

He was born in Duncan, W. Va., a son of the late Charles and Mae (Schutelworth) Dunham. Mr. Dunham was employed as a caretaker by Mr. and Mrs. Clyde W. Coldren at Belle Grove.

Surviving are a brother, George A., Sandyville, W. Va., and several nieces and nephews. The body is at the Grove Funeral Home, here, and will be taken later to the Chambers Funeral Home at Ravenswood, W. Va.

MRS. HOWSARE SERVICE

ZIHLMAN — Services for Mrs. Annie Howsare, 77, who died Wednesday at her home, will be conducted today at 2 p. m. at the Hafer Funeral Home in Frostburg.

Rev. Thomas W. Beckett will officiate and interment will be in the Porter Cemetery, Eckhart.

Pallbearers will be Herlan Porter, Marshall O'Neal, Edgar Donius, George Donius, Urban Porter and Andrew Brodie.

LONCAREVICH RITES

Services for Peter Loncarevich, 70, of 104 Bedford Street, who died Thursday in Memorial Hospital, will be conducted Monday at 2 p. m. at the Kight Funeral Home by Rev. Everett W. Culp, pastor of First Methodist Church. Burial will be in St. Luke's Cemetery.

Pallbearers, all B&O employes, will be Walter Hare, Walter House, Harry Abe, Claude Wagnor, John Fishell and Clarence.

Also surviving are a stepson, Woodward Burkholder, Dublin, Ga., and three grandchildren.

MRS. REICHERT FUNERAL

A requiem mass for Mrs. Mary Reichert, 89, of 414 Oldtown Road, who died Thursday, will be celebrated Monday at 9 a. m. at SS. Peter and Paul Catholic Church. Burial will be in the parish cemetery.

Pallbearers will be Virgil McClure, William Long, John Clancey, Francis Comer, Lawrence and John Milkewski.

The body is at the Scarpelli Funeral Home where the rosary will be recited tomorrow at 8:15 p. m.

Police Investigate Prowling Reports

LONACONING — Residents of Jackson Street and Charlestown have reported to Lonaconing police that a prowler has been in the neighborhood. This week a number of families heard the person at their doors and windows. One entry on Jackson Street was investigated and the police have a suspect.

Hardy County Democrats Open Dollar Campaign

MOOREFIELD—Glenn Evans, Hardy County chairman for the "Dollars for Democrats" Drive, announced district committee members for the county.

Named are Mrs. Pauline Peer, Maurice Beall and Warner Orndorff, Wardensville; John Ely and Mrs. Gladys Hawse, Baker; Paul Funkhouser, Lost City; E. B. Souder, Lester Mathias, Mrs. Lelia May and Mrs. B. D. Hinegardner, Mathias; Weldon Neff, Mrs. Marvin Bean, R. J. Bean, J. D. Chipley Jr., Mrs. John Harman, Ted Burns, John Hamilton and G. W. Evans, Moorefield; E. S. Evans, Rig; William Greenwalt, Old Fields, and Mrs. Roy Miller, Rio.

House for Sale. Two heatrolas, 12x15 linoleum. Phone Frostburg 569-R. 72 Armstrong Street, Grahamtown.
Adv. N-T Sept. 25-26-27

For Rent: Four room apartment with bath. Phone Frostburg 1149.
Adv.—N-T-Sept. 27-29-30

House for Sale: 137 Wood Street Phone Frostburg 229-R.
Adv. N-T Sept. 24-25-26-27

Petersburg To Dedicate Post Office

Ceremony Set Today At 2 P.M.

PETERSBURG — An outstanding program has been planned today at 2 p. m. when Petersburg's new post office building will be dedicated. Hon. Harley O. Staggers and Theodore T. Dorman, administration assistant to Sen. Hoblitzell, will speak.

H. Daniel Boon, associate field service officer for the Washington region of the Post Office Department for 15 counties in the Cumberland area, will represent the Post Office Department and also deliver an address. He is a native of Huntington.

Boon received his education in the public schools there and attended Marshall College. He entered the Postal Service July 16, 1937 as a substitute clerk at the Huntington Post Office.

Postmaster Byron Hawse has extended an invitation for all patrons in this area to attend the dedication and open house, which follows. Refreshments will be served by ladies representing the various organizations in the community. Music will be furnished by the Petersburg High School band under the direction of Tom Goheen.

The new facility is located on South Main Street, opposite Veach-Townsend Clinic, and is a part of the Post Office Department's commercial leasing program which uses private financing to obtain needed facilities. Since these facilities remain under private ownership while leased to the federal government, they pay local taxes as well as eliminate the need of large outlays of money from the federal treasure for construction purposes. "This new unit symbolizes a new era in communications in this community," Postmaster Hawse commented. "It will be more pleasant for our patrons to do business here, and more pleasurable for our postal employees to provide even better service," he said.

In addition to 2,408 square feet of interior floor space, the new building will have 400 square feet of platform space and 3,000 square feet of parking and maneuvering area for use of postal vehicles.

The ceremony will be held on the lot facing the new building, or inside the building in case of bad weather. The lessor is Dr. Lysle T. Veach and the building was constructed by Monarch Mills, Inc.

The new post office building will be placed in service Sunday when the incoming mail on that day will be distributed to post office boxes here. However, it will officially open for business Monday when the stamp and money order counters begin operation. The lobby doors at the old building will remain open through Sunday and mail not removed from the lock boxes on that day will be transferred to the new location.

Ward Turpin, clerk in charge of box rentals, points out the fact that the lock boxes in the new unit will have different combinations and it will be necessary for all lock box patrons to obtain their new combination before noon today.

The new unit will provide about 100 more boxes than presently available and will adequately supply the pressing need for more of the larger type boxes.

Grace WSCS Hears Report On St. Louis Conference

ASSIGNED—Donald B. Kline, son of Mrs. J. A. Kline, Paw Paw, W. Va., who enlisted in the US Army recently has been assigned to Company D, 8th Battalion, 2nd Training Regiment at Fort Jackson, S. C.

KEYSER—The WSCS of Grace Methodist Church, will conduct a "quiet Day" on Tuesday, October 28, and the Week of Prayer offering will be given as a memorial to Mrs. Dora Condrin. This action was taken at a meeting of the society, at which Mrs. Harry Reese, president, presided.

The program chairman, Miss Stella Wagner, gave the devotions and four women who attended the Fifth Assembly of the WSCS, in St. Louis, told of the activities there. Mrs. Rhea Stephens spoke on the subject, "No Here, No There, No Alien Race, No Foreign Shores;" Mrs. Estella Kennedy reported on the communion service at one of the morning meetings. Mrs. Blance Day talked about "Youth Night," and Mrs. Erma Gallion told of an interesting course, "Studies on the Book of John," conducted by Dr. Harness.

Mrs. Erma Gallion will be the delegate from here to the meeting of the United Council of Church women to be held in Denver.

Mrs. Rhea Stephens will attend the district meeting to be held October 10. On October 17 and 18 the WSCS will conduct a food and rummage sale.

World Community Day will be observed November 7, in Janes Methodist Church. For this year the members will collect yarn and piece goods.

Mrs. Frank Snider closed the meeting with prayer. Refreshments were served by the September circle.

Magnolia Church Homecoming Day Set For Sunday

MAGNOLIA—This Sunday will be Homecoming Day at Magnolia Methodist Church, Magnolia, W. Va. The program includes a hymn sing beginning at 2 p.m. EST; supper on the church lawn at 5 p.m., and services at 7:30 p.m. with Ralph Shambaugh of Great Cacapon, W. Va. as guest speaker. Mr. Shambaugh is the only person ever to go out of the Magnolia Church into the ministry.

A large crowd is expected to enter into the festivities of the day, renewing old acquaintances and talking over old times. This year marks the sixtieth anniversary of the church which was founded in 1898 and has continually served the community throughout the years. During the past two years, the church has been extensively renovated.

Adult Fellowship To Install Officers

LONACONING — Young Adult Fellowship of First Methodist Church will install new officers Tuesday, October 28, according to plans made at their meeting on Tuesday at the church.

Mrs. Elizabeth Ravenscroft, president, was the presiding officer. Two hymns, "Trust and Obey" and "Just As I Am" were sung and benediction adjourned he meeting. Plans were made for refreshments to be served after the installation meeting.

Sunday School Plans Advancement Day

FROSTBURG — A program of recitation, Bible memory work and songs will be presented during the 10:45 a. m. worship service Sunday at First English Baptist Church, with Mrs. Mary Wiebrecht, superintendent, of the Primary department; Mrs. Doris Ward, superintendent of the Junior department and Rev. E. Elwood Settle in charge.

Exercises will be given by the Nursery, Beginner, Primary and Junior departments of the Sunday School. This will mark the advancement of all the Sunday School classes at which time a group of children will be promoted from each department. The Sunday School year will begin with the first Sunday in October.

Used — Frigidaires, Ranges, Washers, Dryers. All tested, approved, guaranteed. $5.00 down delivers. Call William Patterson today, The Potomac Edison Co., Phone Frostburg 55.
Adv.—N-T-Sept. 27

CHURCH NOTICES

Zion United Church of Christ, East Main Street, Rev. Paul V. Taylor, pastor. Sunday school 9:45 a. m., worship 11 a. m., subject, "A Mantle of Charity." Youth Fellowship 6 p. m.; Catechetical Class 6 p. m.

Church of the Brethren, 1 Beall Street, Rev. Herbert Alford, pastor. Sunday School 10 a. m., worship 11 a. m., subject, "Falling Away." Worship 7:30 p. m., film—"They, Too, Need Christ."

Salem United Church of Christ, 78 Broadway, Rev. George L. Wehler, B.D., pastor. Sunday School 9:30 a. m., worship 10:45 a. m., subject, Preparatory Service — "Complaining Christians."

Church of the Nazarene, Charles and Center Streets, Rev. Joseph D. Byers, pastor. Sunday School 9:45 a. m., worship 10:45 a. m., Evangelist H. H. Hooker, N.Y.P.S. 7 p. m.; worship 7:45 p. m., Revival Meeting.

First Methodist, 48 West Main Street, Rev. Edward A. Godsey, pastor. Sunday School 9:45 a. m., worship 8:30 & 11 a. m., subject, "The Wisdom of Christ." MYF 6:30 p. m.

First United Presbyterian, Rev. Paul D. Caravetta, pastor. Sunday School 9:45 a. m., worship 11 a. m., subject, "Proving Ourselves Before God."

Welsh Memorial Baptist, Charles and Beall Streets, Rev. Wesley H. Harris, pastor. Sunday School 9:45 a. m., worship 11 a. m., Rev. Paul Becker guest speaker. Worship 7:30 p. m., subject, Rev. Luke Walter guest speaker.

Kingdom Hall of Jehovah's Witnesses, Pearson Street. 9:30 a. m. assemble for House to House preaching. 7 p. m. Public talk, speaker, R. Bridges, subject, "Which Religion Really Matters?" 8 p. m. Watchtower Study, subject, "You Ought to be Teachers." Heb. 5:12

Dickerson A.M.E., Mechanic and Pine Streets, Rev. E. H. Purnell, pastor. Sunday 10 a. m., worship 11 a. m., subject, Sermon by the Rev. Paul ed A Man." 3 p. m. service in observance of Men's Day, Rev. J. E. Dorsey, of the A.M.E. Church, Ellicott City, Md., guest speaker.

Eckhart Baptist, Rev. Brooks N. Henry, pastor. Sunday School 9:30 a. m., worship 10:45 a. m., subject, "A Vessel; or, How to Serve." Training Unions 6:45 p. m.; worship 7:30 p. m., subject, "In the Procession."

Gospel Hall, Route 36, Grahamtown, Local Assembly of Christians. Sunday School 10 a. m., worship and Breaking of Bread 11 a. m., subject, "Remembrance." Preaching of the Gospel 7:30 p. m., subject, "For There Is One God, And One Mediator Between God And Men, The Man Christ Jesus." I Tim.: 2-5.

John Wesley Methodist, 33 Park Avenue, Rev. George T. C. Bell, pastor. Sunday School 9:30 a. m., worship 8 p. m., subject, "The Church."

Let Us Help With Your Party Refreshments

Lucky's CUT-RATE LIQUOR STORE
BEER • WINE • CIGARETTES • SODA
OPEN TILL 12 P.M. 70-72 E. MAIN ST. Phone 642 FROSTBURG, MD.

Visit The Camellia Room
Cocktails by Experts

Accurate Dependable Service from Fresh Stocks
Shupe's Pharmacy
PH. 520 FROSTBURG

WE FEATURE THE ADVERTISED BRANDS
BURNS Dept. Store
MAIN ST. LONACONING

Sunday Dinner SPECIAL
Smorgasbord
$1.50
TOWNE HOUSE RESTAURANT
57 North Davis St.
Keyser, W. Va.

SHOP HERE for every gift giving occasion
Hosken's JEWELRY STORE

Buick Trade-Ins are the Finest USED CARS
Martin Buick
Keyser, W. Va.

Palace Theatre
Last Times Today
MATINEE 2 P. M.
EVENING 7-9:15
ERICH MARIA REMARQUE'S

A TIME TO LOVE
CinemaScope in Eastman Color
A Universal-International Picture starring
JOHN GAVIN · LILO PULVER
co-starring JOCK MAHONEY · DON DeFORE · KEENAN WYNN
and ERICH MARIA REMARQUE, himself, as The Professor

the perennial classic!
FULL-FASHIONED
Ban-Lon Sweaters
Dyed-To-Match
Pink - Blue
Black
Sizes 34 to 40
Slip-Over Cardigan
$3.98 - $5.95
Coffman-Fisher
LONACONING

MAYTAG
Washer and Dryer
FITZWATER FURNITURE
DEER PARK, MD.
DE 4-2612

SAVE!
Buy
DASHIELL'S GALLON JUG MILK
available at these dealers
Via's Food Market
163 E. Main St.
Fram's Grocery
Bowery Street
W. W. Sluss & Son
110 W. Main Street
FROSTBURG
★
Filsinger Grocery Store
ECKHART
★
Bud Alexander
SHAFT, MARYLAND
★
H. P. Stoup Grocery
LONACONING
★
Kenny's Sanitary Market
Marshall Jones
Self-Serve Market
WESTERNPORT
★
Pattison Service Station
BLOOMINGTON
★
Albert's Super Market
LA VALE
★
Toll Gate Fruit Market
Rt. 40 West of LA VALE

DANCE SATURDAY
9:30 until 12:30
Country Store
Jimmy Young and His Nu-Tones
Keyser Moose Home
Air Conditioned — Keyser, W. Va.

Dixon Dance Studio
Teen Town Firemen's Hall
Frostburg
Anounces Registration
Monday • Sept. 29 • 3-6 p. m.
Children 3 Years & Up Accepted
All former pupils are asked to register at this time
Classes in Tap . . . Ballet . . . Jazz and Acrobatic

School Of Missions Begins Tomorrow At LaVale Baptist

In cooperation with other churches in the Western Baptist Association, the LaVale Baptist Church will conduct a School of Missions beginning tomorrow and continuing through Friday, October 3.

Classes for all age groups will begin at 7:30 p.m. each day. Following classes a missionary will bring the message.

The speaker's roster includes: tomorrow at 10:45 a.m. Rev. Dallas Bivins; tomorrow evening at 7:30, Rev. C. F. Yarnell; Monday evening, Rev. J. P. Meiss.

Tuesday evening, Mrs. R. L. Bausem; Wednesday, Rev. Richard Ledbetter; Thursday, Rev. Curtis Sanders and Friday, Rev. Glenn Grober.

The missionaries will speak on mission work from the state, home and foreign missionary level The public is invited to attend.

Million-Year-Old Find

LONDON (AP) — Moscow radio reports ostrich egg shells a million years old have been found in Kazakhstan.

There are pencils which are specially designed to write on white hot steel.

24 HOUR INDOOR PARKING SERVICE
WOODY GURLEY'S
Dodge - Plymouth Sales - Service
123 S. Liberty St.
PA 2-0200

Beall Blasts

(Continued from Page 14)

Against Alaskan statehood — "Many Americans favored it immediately; some thought we should wait until the land was more generously populated—I was among the latter."

Devereux answered other Tawes charges by saying he is "generally opposed to increasing federal so-called give-aways to the states."

"In the long run, heavily industrialized and comparatively prosperous states like Maryland pay far more for such programs than they receive in return. They wind up paying for the programs in the backward states," he said.

Tawes had summarized Devereux's congressional voting record as "reactionary."

"I am proud of my record in Congress," said Devereux. "I hope my opponent will bring it up again and again and again."

Hyde Defends Record

Rep. DeWitt S. Hyde told the Republican rally that "our opposition in this campaign would have you believe they are the only ones interested in the people. They call us 'archaic' and say we are interested only in ancestor worship.

"I voted for the bill to relieve depressed areas. Is that archaic? I voted for increased Social Security benefits, increased pay for government and postal employes. I was successful in obtaining increases in federal retirement pay and have been working for improvements in railroad retirement benefits. Are these things archaic? No. They are today's problems."

Congressman Hyde said, "Senator Beall and I have been pressing for enactment of legislation creating the C&O Canal National Historical Park for years. My opponent's supporters have been fighting it. Which group is trying to meet the needs of the times? The answer is obvious."

American vessels must pay tolls to navigate the Panama canal just as do ships of any other nation.

Rebuilt U.S. Route 40 Near, Says Governor

(Continued from Page 14)

ish, and connecting the valley between, was considered the most-needed improvement and was made the first order of business. This work is costing some $5,000,000.

Notes Other Work

"The Commission is rebuilding U.S. 40 in Allegany County between State Route 36 and Long, and has improved Route 40 between Frostburg and the Garrett County line; while in Garrett County itself there has been built a relocation and overpass at Little Savage Mountain. These three projects totalled $1,100,000.

"Scheduled for construction in the near future is the dual highway from the top of Martin Mountain to Cumberland. A short section of this four-lane project is already in use as part of the Martin Mountain improvement.

"Following that will come the rebuilding of U. S. 40 from Polish Mountain east to Sideling Hill. These projects were listed in the original 12-year Program and are moving on schedule.

"West of Cumberland improvements are included in our program to Keyser's Ridge.

Thruway Progress

"The most far-reaching improvement of all, of course, is the great Cumberland Throughway which not only will serve through traffic on Route 40, but will end the paralyzing congestion of traffic on city streets. Work is progressing satisfactorily on this major enterprise which will cost some $13,000,000.

(The $13,000,000 covers the cost from Lindnerville to the Moose Home. An additional $5,000,000 is estimated as the cost of the project from the Moose Home to a connection with Route 40.)

"Thus within a reasonably short time we shall witness the re-construction of the entire stretch of U.S. 40 in these two western counties. It is the first realistic attempt to serve traffic needs on this great highway to the west since the building of the Baltimore Pike in 1821 — the tortuous trail we now bypass by these improvements and the one sometimes referred to as the Bank Road.

"There is a story about the Bank Road that is worth repeating.

"Most of us recall that this first highway connection between Cumberland and Hagerstown was financed and constructed by a group of Maryland banks. But how many of us remember that these banks were practically forced into the road-building business on penalty of losing their charters?

Banks Held Back

"To me this is one of the most fascinating chapters in all the long history of roads.

"In 1812 the Maryland Legislature was desperately trying to find a way to build a hard-surface road from Cumberland to the west bank of the Conococheague River, eight miles west of Hagerstown. Such a road was needed to make connections with the National or Cumberland Road then under construction from Cumberland to Wheeling.

"About the same time, bank charters throughout the state were expiring. To continue in business the banks had to have their charters renewed by the Legislature. So the Legislature renewed all charters until 1835—but on condition that the banks raise $480,000 to build this road.

"The banks bitterly resisted, pointing out that they could not speculate with depositors' and stockholders' money. But the Legislature in effect said: 'Build the road — or else.'

With this legislative gun pointing at their collective heads, 12 Maryland banks subscribed the necessary capital. Of these nine were Baltimore banks and three were located in Western Maryland.

"The road was commenced in 1816 and finished in 1821. With the completion of other and shorter stretches in the eastern section, this Bank Road and the National Road furnished an uninterrupted run on all-weather surfaces from Baltimore to Wheeling, a distance of 266 miles. It contributed greatly to the prosperity of both Baltimore and Cumberland. It was the only means of transportation before the coming of the railroad.

Pays For Itself

"The Maryland banks, however reluctantly they may have entered the road-building business, did not lose on their investment. They had a complete monopoly over the mountains between Cumberland and Hagerstown. All traffic had to pass their toll gates. The road paid for itself several times over.

"This Bank Road built 135 years ago is the same road we are bypassing today with our mountain relocations. Of course there have been some improvements — shoulders, complete resurfacing and the like. But the steep grades are the same, and so are the sharp curves and hairpin turns, the worst of which are being eliminated today by this Polish Mountain project.

The Bank Road, running 58 miles, cost $8,000 a mile. By contrast, this one relocation—two miles in length — is costing $1,600,000, or $800,000 a mile. One hundred times as much!

"This reflects not only the sharp and almost continuous increase in prices of both labor and material but also the improvement in road design, the wider, sturdier pavement, the easy grades and the gentle curves—all factors calculated to make the new roads safe, economical and comfortable for modern travel.

"For safety is the keystone of our road-building program. We in Maryland are not going to give any driver a **road** excuse for a traffic accident.

"I can assure you the new Maryland road system will be the peer of any in the country from the point of view of traffic safety. But that does not mean our highways will be accident-proof. We cannot control the human element, although by education, persuasion and publicity we shall do our best to influence and improve it.

No Accident Excuse

"Take this new highway, for example. With its broad lanes and all known safety features ready built-in, there is absolutely no excuse for a traffic accident. Yet some there doubtless will be, as time goes on. We cannot close our eyes to the history of human behavior.

"But experience teaches us that the toll of the dead and injured can be substantially reduced by highway design, speed law enforcement, public education and, most of all, careful driving.

"Now, in closing, let me come back to this Polish Mountain project—truly a marvel of modern methods of scaling our mountains. This engineering masterpiece testifies not only to the foresight of our planning but to the genius of the engineering staff of the State Roads Commission—a fine group of dedicated men.

"It is, however, and this I wish to emphasize, but one single contract in a series of planned improvements of Route 40 on which the state already has spent or committed more than $20,000,000, covering some 26 miles built to the highest standards.

"In addition, another $15,000,000 worth of work is planned in our 12-year program covering about 49 miles."

Will Build Home

Leonard Gillespie yesterday secured a permit from the City of Cumberland to build a 20 by 40 foot dwelling on Golden Lane. The home will be one story, built of concrete block and brick and cost about $3,000.

Man Sentenced To Year Term

A local man was sentenced to a year in the House of Correction yesterday in Trial Magistrate Court on a charge of obtaining money under false pretenses.

Raymond A. Talley, 41, of 418 Grand Avenue, was found guilty at a hearing conducted by Magistrate Morris Baron.

Talley was arrested on a charge of passing two bad checks for $35 to two flower shops.

The court said Talley was arrested earlier this month on the same charge and was given a six-month suspended term on condition he make restitution for the bad checks.

Talley, who was represented at yesterday's hearing by Attorney Earl E. Manges, pleaded guilty to the charges.

1 HOUR DRY CLEANING
SERVICE DAILY 8 TO 5
— NO EXTRA CHARGE —
SOUTH END CLEANERS
219 Virginia Ave. Dial PA 2-3322
WE GIVE S & H GREEN STAMPS

LOANS!
PAYMENTS INCLUDE PRINCIPAL AND INTEREST ON 24-MONTH CONTRACT

Borrow	Repay Monthly
$ 25	$ 1.48
50	2.95
100	5.90
200	11.81
300	17.71

Above loans made under Maryland Uniform Small Loan Law

Envin L. Hillesland In Frostburg
Ember D. Johnson In Cumberland

LOAN SERVICE
INCORPORATED
FROSTBURG 89 East Main St. Phone 1594
CUMBERLAND 18 South Liberty St. Phone PA 4-4200

THE PRICE IS RIGHT
at Albert's with S&H Green Stamps

Campbell's Tomato Juice 46 oz. can 31c
American Beauty Kraut 2 No. 2½ cans 31c
French's Instant Potatoes 7½-oz. pks. 29c
Keebler Chocolate Fudge Sandwiches 1 lb. Pkg. 45c

Sunshine HYDROX COOKIES 1-lb. pkg. 45c

BELL-VIEW RESPBERRY JELLY OR RASPBERRY PRESERVES 2 10-oz. Jars 49c

PRESERVES RASPBERRY OR BLACKBERRY 21-oz. Jar 43c

MAXWELL HOUSE COFFEE 2 lb. can $1.67
1-lb. can 85c

Mueller's MACARONI SEA SHELLS 2 1-lb. pkgs. 31c

HEINZ BABY FOOD
Strained ..... 4 for 43c
Junior ..... 4 for 59c
Juices ..... 3 for 25c
Cereal ..... 2 for 35c

HALFHILL TUNA FISH
CHUNKS 2 6-oz. cans 49c
GRATED 2 6-oz. cans 39c

Armour's Star T-BONE STEAK
Choice Quality Freshly Cut ..... lb. 99c

Red and Yellow Delicious APPLES
4 lb. cello bag 33c

PARKING FACILITIES FOR 150 CARS
ALBERT'S "Big Circle" market at Crystal Park
WEST ON ROUTE 40

correct!

● Yes, when you bring your Doctor's prescriptions to this *Reliable* pharmacy, you know that they will be correctly compounded and fairly priced. Turn to us also for your needs in drugs and sundries. We sincerely appreciate your patronage.

Medical Arts Pharmacy
Samuel Wertheimer
29 South Centre
Phone PA 4-3730
We Deliver

SEE THE 1959 MODEL
FRIGIDAIRE WASHERS

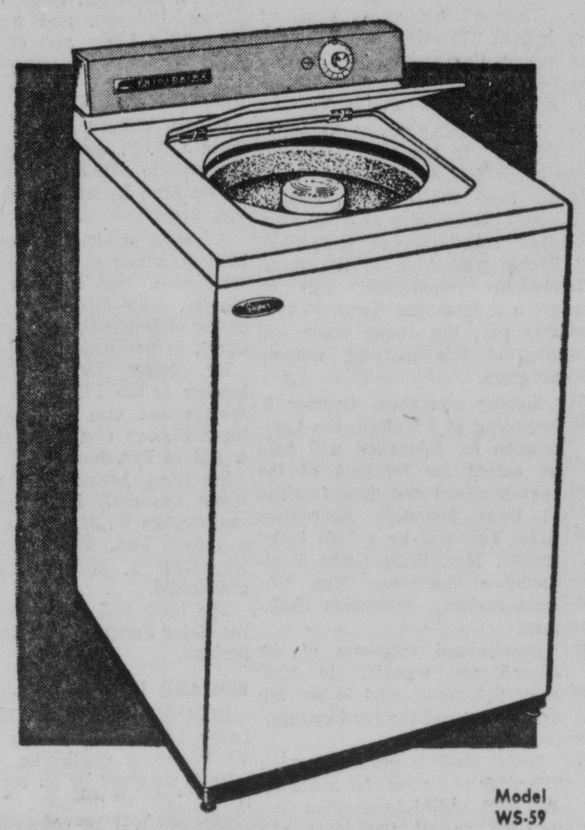

AS LOW AS $199.95 WITH YOUR OLD WASHER

NEW, 1959 AUTOMATIC MODELS WITH EXCLUSIVE 3-RING AGITATOR

• NO BLADES TO TANGLE CLOTHES
• NO RUBBING AGAINST METAL
• NO LINT TO EMPTY — EVER!

$10 DOWN

SEE THE 1959 MODEL
FRIGIDAIRE DRYERS

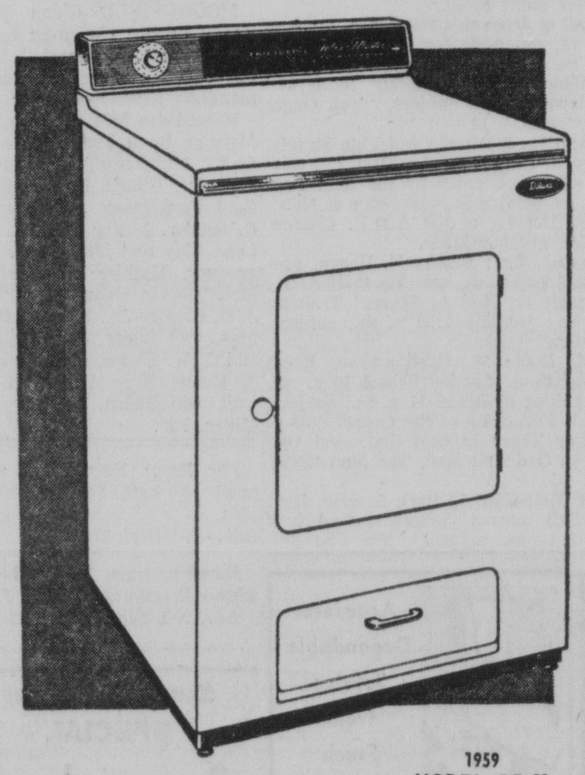

1959 MODEL DD-59

AS LOW AS $179.95

AUTOMATIC TIME CONTROL
DRIES EVERYTHING WITH ONE SETTING

NYLON MESH LINT TRAP
SPECIAL SAFETY SWITCH
PORCELAIN PROTECTION
WHERE IT'S NEEDED MOST

$10 DOWN

Our factory-trained experts are always ready to give you dependable service on every appliance purchased in our stores.

SPECIAL SALE
1958 MODEL DRYERS FROM JUST $159.95
Limited Quantity

YOUR POTOMAC EDISON CO. STORES
Cumberland, Frostburg, Lonaconing, Hyndman
Your Potomac Light & Power Co. Stores
Keyser, Piedmont, Romney, Moorefield, Petersburg

The Cumberland News

Published daily except Sunday, 7-9 S. Mechanic Street, Cumberland, Maryland by the Times & Alleganian Company
Second Class Postage Paid At Cumberland, Maryland
Member of The Audit Bureau of Circulations.
Member of The Associated Press.
Subscription rates by Carrier
7c Single Copy 42c Per Week
Mail Subscription Rates Cumberland News
Maryland, Pennsylvania, West Virginia,
Virginia and District of Columbia
$1.50 One Month—$8.25 Six Months—$16.00 One Year
All Other States
$1.75 One Month—$9.75 Six Months—$19.00 One Year
The Cumberland News assumes no financial responsibility for typographical errors in advertisements but will reprint that part of an advertisement in which the typographical error occurs. Errors must be reported at once.

Saturday Morning, September 27, 1958

Dream Coming True For Route 40

Governor McKeldin, dedicating the newly relocated section of U. S. Route 40 on Polish Mountain yesterday morning, pointed out that more money now is being spent on Route 40 than had been spent there in all the 200 years of road building that preceded the beginning of the 12-Year Program in 1954.

The Governor could hardly have chosen a more appropriate occasion to note this bit of history.

The completion of the Polish Mountain project means that the worst section of Route 40 in Maryland soon will be a thing of the past, replaced by a modern highway as good as any in the state. The Polish Mountain project, just completed at a cost of $1.6 million, soon will be linked with the $1.3 million Martin Mountain relocation by means of the $1.1 million Flintstone Bypass, now well under construction.

Soon to follow are the complete dualization of Route 40 from Martin Mountain to Cumberland and reconstruction of the road east from Polish Mountain to Sideling Hill. But the biggest single undertaking of all will be the $18 million Cumberland Thruway, on which work already has begun. With its completion, and its connection with improvements to the east and west, Western Maryland will have highways of a quality unthought of only a few years ago.

For decades, Western Marylanders have dreamed of the day when they might have roads as good as those elsewhere in the state. The Polish Mountain project is visible evidence that the dream is coming true.

These Days

By George E. Sokolsky

The Open Mouth

One of the great advantages that Soviet Russia enjoys in the Cold War is that in the so-called Democracies all mouths are wide open and every man, woman and child, drunkard, moron and imbecile as well as expert and philosopher is entitled to an opinion and the expression thereof. That is guaranteed by the Constitution. It is thus possible for the Russians and their Chinese and Arabian allies to make use of that ancient device of the back-stairs, namely, the rumor machine and the whispering campaign which sooner or later, if accelerated in volume, produces a wave of opinion that can have damaging effects upon the country and its policies.

What the United States is trying to do about Quemoy and Matsu is to establish a principle of international relations that a country cannot shoot its way into the United Nations. Red China is an indecent nation which uses methods to which even Stalinist Russia did not descend and there is no reason whatsoever why anyone needs to associate with such indecencies.

Secondly, the President of the United States has at long last taken the stand that this country is not going to be pushed around by an abusive, foul-speaking, nasty-mouthed moujik, name Khrushchev, and that the President does not need to read communications from this boor. After all, because an Ukrainian barfly happens to become elevated to the tyrant's role in Russia is no reason why the United States needs to suffer his vulgarity.

The handling of such matters by a government is very delicate and difficult and the President needs the support of all citizens of good-will. In the looseness of New York's cafe society and the dinner parties of the careless rich there are always permanently wise men and women, who without particular disciplines, intellectual or otherwise, repeat what they hear somewhere and that is how the ball gets to rolling. The whispering device is one of the most awful that an enemy can use, for resistance to it usually is nil.

A wise-looking man who should not say an unmeasured word will say: "We ought to do business with Red China. Everybody does business with Red China except the United States." That is how it starts. Is this Communist propaganda? Who can believe that such a wise and learned man would spread Communist propaganda? Besides, he is a rich man or is so reputed to be and in a world where everything is measured by money, even morals, nobody could possibly accuse such a person as not being responsible. Furthermore, he is known, as everybody else in such circles is, of being very close to those who ought to know of what is going on in the world. In fact, he lets names drop, not like a peephole columnist, but with care and restraint.

I pick this one subject of trade with Red China not as a subject of discussion but as an item about which there is a current whispering campaign. Who started it is not quite clear, but it does go the rounds. Sometimes, the sentence is varied to sound like this: "Isn't it true that if we trade with Red China we shall wean them away from Soviet Russia?"

Forty years of history mean nothing in such a gossip mill. The nature of the Marxist-Leninist imperialistic development in Asia is ignored. The excuse for ignorance is that it is logical that Soviet Russia and Red China should break. But why is it logical? What has happened since 1920, when the Chinese Communist Party was formed, first at Baku and then in Peking, that makes it logical? Of course, the whisperer does not deal with details—only with broad, general issues. And so it goes round and round and round and comes out nowhere except as a nuisance to those who have real responsibility.

The whispering device can be used for all sorts of purposes and politicians always employ it. It is an ancient device that has no new characteristics, except that in free countries, it can lead to defeat. When a man or a woman hurled down the gauntlet with the fiercely challenging words, "I don't agree," in an earlier America, he was asked to defend his wisdom. And around the cracker-barrel, he did. But today, who has a cracker-barrel?

(Copyright, 1958, King Features Syndicate, Inc.)

'Sniff —Sniff'

Sherman Adams Played Lone Hand From Start To Finish Of 'Scandal'

By Drew Pearson

WASHINGTON — Robert Montgomery sat in the Colony Club Restaurant in New York on the evening Sherman Adams bowed out of the White House over television. Montgomery goes to Washington to coach Ike on his TV appearances, but he did not coach Adams.

Nor were any of the Hollywood experts who spent a whole day coaching Vice President Nixon before his TV explanation of the personal expense fund around to coach Adams. Jim Hagerty came around to help with the stage setting. But for the most part, Adams was on his own.

That has been the case since the first week end the Harris committee began delving into the strange friendship between Sherman Adams and Bernard Goldfine. When Adams sat down in the White House to write his statement before the Congressional committee, he was also alone. None of the White House speech writers who grind out statements in record time on any and all subjects was on hand to help. Finally, Charley Willis, his former assistant, and Tex McCrary, the commentator-public relations man, came to his aid.

He played a lone hand in running the White House and he played a lone hand in defending his reputation. He was not in on the many approaches inspired by the President to find him a job. Some 20 corporations, educational institutions, and foundations were approached to give Sherm a job. There were no takers.

So there was something a little sad about the way Adams bowed out — weary, stubbornly insisting that he was innocent, and very much alone.

One reason it was sad was because Adams' gift-receiving has been meagre compared with that of his chief. Perhaps that was why the President never did actually ask for Adams' resignation. GOP Chairman Meade Alcorn did the asking. Eisenhower in his heart must have felt that his assistant did nothing more than he, the President—in fact, less.

Arabian Ring

Eugene Black, president of the International Bank for Reconstruction and Development, was traveling in Saudi Arabia when King Saud presented him with various gifts, including a jeweled ring for Mrs. Black.

When he returned to Washington, Black realized that the ring was quite valuable and he wrote the Arabian Ambassador, asking whether it would be considered an affront to the King if the ring were returned.

"I am afraid," replied the Ambassador, "that this would be badly received."

Black then went to his bank board explaining his predicament and asking its advice. The board decided that he should keep the picture of King Saud, the curved sword and the Arabian robe since they were not valuable, but that he should deposit the ring with the bank. This was about to be done when the Arabian Ambassador happened to meet Black and asked what had happened. Black explained.

"In that case," said the Ambassador, "you might as well return it."

Mrs. Black did.

None of the many gifts received by the Eisenhower family from foreign potentates has been either returned or deposited in the State Department as required by law.

The Most Expensive Gift

Current gift-giving to the White House began when one of Ike's aides suggested to American Airlines that the President admired a portrait of "Custer's Last Stand" painted by Harold von Schmidt which hung in the airlines' Admirals Club. The airline promptly sent the portrait to Ike and for some time it hung directly facing his desk.

American Airlines, the biggest in the USA, does all sorts of business with the government, has all sorts of problems before the CAB and CAA. When inquiries were made at the White House by my staff regarding the picture, it suddenly disappeared.

Most expensive gift of all to the Eisenhowers is the so-called "Mamie's cottage" at the Augusta Golf Club. Though called a "cottage," it is one of the most luxurious establishments at the Augusta Golf Club and no newspaperman has ever been permitted to inspect anything except the downstairs living quarters.

However, those who built the cottage estimate its cost, including the near-by fishing lake, at $250,000. The money was raised by a group of businessmen who also have important problems constantly before the administration. Their influence is credited with the Eisenhower-proposed tax law giving special concessions to stock market investors. Chief money raiser for the cottage was Cliff Roberts, of the New York investment firm, Reynolds and Co.

Helen Worden Erskine, who made a study of the "cottage," reports that although the White House officially described it as a "six-room cabin," the building permit filed in Augusta shows it has 18 rooms and six bathrooms, with a seventh added later for $50,000.

The cottage has radiant heat, door locks costing $160 each, two giant TV sets, air conditioning, indirect lighting, a barber's chair, a model kitchen with double sink, food freezer, electric dishwasher, and two stainless steel ranges. All the furniture was paid for by the little group of Wall Street donors.

Note — Herbert Hoover, when President, built a cottage at Rapidan, Va., for summer fishing, but paid for the lumber and nails himself, though government labor was used. Franklin Roosevelt enjoyed a cottage at Warm Springs, Ga., though it was built by the Warm Springs Foundation before he became President.

(Copyright, 1958 by The Bell Syndicate, Inc.)

The Deferred Decision On Formosa's Trouble

By Joseph Alsop

TAIPEI, Formosa

Thus far, the Taipei visit of the American Commander-in-Chief in the Pacific, Adm. Felt, and the Pacific Air Commander, Gen. Kuter, has produced no major result except bewildered disappointment among the Chinese leaders here.

The disappointment is emphatically not directed at the Admiral and the General. They listened sympathetically to the Chinese warning that they would have to use their air power against the Communist artillery emplacements, if other means were not found to break the artillery blockade of Quemoy.

They heard and transmitted to Washington a new Chinese proposal that the American government warn Peiping of its intention to use American forces for the whole task of resupplying Quemoy. The idea of this scheme is to create a "touch-me-not" situation. Thus the American forces are to be justified in returning the fire, if the Communist artillery blockade is not abandoned.

Then, Adm. Felt and Gen. Kuter studied and approved ways to improve the limited blockade-running that now supplies Quemoy. Improvements can be made, and time can be gained by better blockade-running. But it was admitted, by Americans and Chinese alike, that the Quemoy position could not be indefinitely held by mere blockade-running.

In short, this meeting outwardly resembled the old high level interallied conferences of the Second World War. But it altogether failed to take the decisions in the grand style that used to result from those conferences of the past. No such decisions could be made here, in fact, for the excellent but somewhat curious reason that Adm. Felt and Gen. Kuter did not have the needed authority from Washington.

According to reliable report, the directive of our Pacific commanders consists of nothing more than general instructions to carry out the purposes of the President's speech on the offshore islands crisis. In that speech, the President declared that he would use American forces to repel any "major assault" on Quemoy or the Matsus. But "apparently Washington has not yet decided whether a third of a million artillery shells dropped on Quemoy constitute a major assault."

The quotation is from a highly placed American who has to wrestle with the realities of the crisis in the Taiwan Strait. He was a little embittered, perhaps, because the American response to the challenge in the Strait seemed to him anomalous and hesitant, except in the big words that have been so freely used. This is also the reason, of course, for the prevailing Chinese disappointment.

Maybe a firm American decision will be revealed shortly, either at Warsaw or in the Presidential statement which is rumored to be made at the end of this week. Meanwhile, the cause of the present indecision about the crisis in the Strait seems worth examining. From this angle of vision, the cause appears to be a kind of temporary dissonance among the men who made up the President's mind to stand firm on the offshore islands.

The leader of this policy-making group, Secretary of State John Foster Dulles, has always resembled a high stake poker player who never expects to have his hand called. Evidently he did not really expect to have his hand called when he urged the commitment to defend the islands. The imposition of the artillery blockade and the Communist refusal of a cease-fire at Warsaw have called the Dulles hand, however.

Perhaps he will finally get a cease-fire by agreeing to further talks at the Secretary of State-Foreign Minister level—by sitting down with Chou En lai at the point of the guns around Quemoy, in fact. In any case, the record plainly suggests that the Secretary of State has been seriously disconcerted by the turn events have taken.

The Joint Chiefs of Staff, who were Dulles allies in urging a firm stand, have equally plainly been severely disconcerted for quite another reason. They just have foreseen that the Dulles hand might be called. But they cannot have foreseen the sudden cancellation of the Presidential directives authorizing the use of nuclear weapons in almost any kind of fighting involving American forces. All our defense planning has been based on these directives aimed to achieve alleged defense economies on the "bigger bank for a buck" theory. But this planning has now been upset.

While determined that the offshore islands had to be defended, Secretary Dulles has also been determined that the utmost effort must be made to defend the island with conventional weapons alone, even if American forces have to be engaged. He has won the argument thus far; and this is the clew to the mysterious story of Adm. Felt's critical message to Washington. The Admiral did not attack the commitment made by the President concerning the islands. But he vigorously attacked an attempt to honor commitment without using nuclear weapons.

With all the chief policy-makers severely disconcerted for different reasons, it is not surprising that the American posture has recently seemed hesitant and anomalous. Washington was ready to deal with a straight naval blockade of the islands, and the Communist naval blockade was successfully broken by convoying as soon as it had been unready, and apparently still is unready to deal with the equally effective and dangerous artillery blockade, which raises the problem of the use of nuclear weapons in a fairly acute form.

Soon or late, however, the Eisenhower administration will have to grasp one horn of the dilemma or the other, unless a Communist cease-fire can be obtained in the interval. One horn is the application of American power to break the blockade decisively and without regard to risk. The other horn is surrender despite the President's solemn commitment, followed by the destruction of just about every Western position and the loss of just about every Western friend throughout the Far East.

(Copyright, 1958 New York Herald Tribune Inc.)

Baering Down On The News

By Arthur "Bugs" Baer

Maine voted thattaway because our foreign policy stops at the water's edge. Well, so does Maine.

Matter of certified fact is Maine has no opinions of its own until summer boarders go home.

We don't believe that Maine gets up a pine tree because of Formosa. If Ike would give us equal time on the air we'd like to talk on Formosa. We mean the air, not the island.

Chiang has been marooned there a long time. We're betting on a horse that's using the starting gate for a stall.

Wisconsin also went wide on the electoral curves. But you never can tell about our foreign entanglements. We wrote twenty years ago that the babies on F.D.R.'s doorstep were put there from the inside.

Islands are not as important as the days when they were victualling depots for England's frigates. Nor when they were coal drops for our fleet.

Now islands are oil cans for the Navy. The atomic subs don't need them any more than you need buttons on your carpet slippers.

So why agitate our dandruff over Quemoy?

(Distributed by United Press International)

The Big Challenge

By Bob Considine

NEW YORK — The enormous challenge of the jet age of transportation takes many shapes and forms. As we move into an era of breathtaking change, operators of craft which soon will be carrying millions of persons about the world at speeds which would have caused Richard the Lion Hearted to faint, have been forced to plan and dream on a titanic scale.

American Airlines has found it expedient to order four billion—yes, billion—gallons of kerosene, not to keep the price stable in the years to come but to encourage and enable the refinery to be built. All the lines are devising new ways and means of expanding their markets, improving their food, conquering such ancient problems as delivering a customer's baggage to him before he busts a gusset.

Millions of dollars have been spent on suppressing the noise of jet engines, thousands of hours of research have gone into just how much room in the new jets should be allotted to radar gear and how much to the preparation of sandwiches (open). The width of the average beam of the average passenger has engaged the attention of thoughtful planners. The interior decorator has been asked to cope with the problem of peace of mind and comfortable quarters in the stratosphere. My friend V. J. Skutt, president of the world's largest health and accident insurance company, Mutual of Omaha, burns the midnight kerosene getting ready for the incredible day when every flight of a big jet may involve an insurance risk of perhaps 1 million dollars.

This advanced thinking is reaching some kind of crest in Pomona, N.J., headquarters of the National Aviation Facilities Experimental Center. This is a government body headed up by one of the most brilliant airmen of them all, Lt. Gen. Pete Quesada (Ret.) It is settling down on the reconstructed site of the old Atlantic City Naval Air Station, once a field which offered a shelter to carrier-based planes whose carriers were headed toward Norfolk, or some such, to have their bottoms shaved.

Out of Pomona will come new ideas which will shape the whole jet age: new ideas in take-offs and landings, control at great heights, the building and location of great aerial one-way highways, better communication between air and ground, new radar techniques, keener recognition of traffic problems, enlightened approaches to weather, jet streams, visibility, blind flying. The charter of the new government body requires it to think beyond domestic needs to intercontinental traffic and on into space problems.

It's quite possible that this remote airdrome and laboratory in southern New Jersey could become the world's foremost commercial airport, too. It is hard today to conceive of any other port of U.S. entry except New York. But how are we really to know? Perhaps the great winged airships of the immediate future, flying in over the Atlantic, will put down at this Jersey pilot-plant which guides all commercial and military techniques. After all, a considerable percentage is going on somewhere else in the country, after arrival.

My personal misgiving about the jet age is whether it will meet the challenge of leg room. Outside of the average Broadway theater there is no more uncomfortable seating arrangement on earth (or in space) than the average airplane. For years I've been cursed with the problem of the guy in the seat ahead of me tipping back into my coffee or Swiss steak. If we are eventually to have lunch in New York and arrive in Los Angeles in time for breakfast, a novel switch due to the speed of the plane and the difference in time, let us not arrive with the bends caused by being packed in like a lot of sardines with their eyes open. That's something for the geniuses at Pomona, N.J. to figure out. And I'm sure they'll come up with the answer, even if it's a pill to shorten legs.

Infant Won't Demand Night Feeding Forever

By Dr. Theodore R. Van Dellen

How long do infants "demand" a bottle at night? Many mothers think it took forever, because they never can forget those 2 a. m. feedings. An English medical officer at Middlesex questioned all mothers at an infant welfare center. She found that 44 per cent of the tots stopped night feedings at four weeks of age, 73 per cent by the end of two months, and 93 per cent by the end of four months. Only 7 per cent took longer.

Parents of 22 per cent of the babies were luckier. They never had to get up at night because the youngsters always slept through from 10 p. m. to 6 a. m. without a peep.

It might interest mothers-to-be to learn that when a baby is going to give up the early morning snack, he usually does it suddenly. The tyke sleeps through two or three nights for one or two weeks, and thereafter the job is complete.

Another example of British research on babies was that done by the Child Study Center at the University of London. This group wanted to determine whether the present generation of babies is smaller or larger than those of 200 or 300 years ago.

They searched museums for various items of infants' clothing until a number of 18th century christening mitts were located. They found 16 pairs—all in good condition. They were made of nonelastic, unshrinkable material or fine muslin. The researchers also learned that baptisms in those days were done within the first month of life, usually around the 15th day.

The circumference of the flat, rigid surface across the knuckles of the mitts was measured and recorded. The size of 15 day old infants whose hands fit these mitts was determined and regression equations were used to estimate the weight of the original wearers of the mitts. What were the results? Eighteenth century infants weighed the same as 20th century babies. It was a novel experiment and accurate, provided the mitts had fitted the original users.

DISK SCIATICA

R. M. writes: Is it possible to get over sciatica due to slipped disk without an operation?

REPLY

Many victims do. The operation is recommended when conservative measures fail and there is danger that the sciatic nerve will be damaged permanently. Send a stamped, self-addressed envelope for our leaflet on sciatica.

UNSTEADY

R. B. writes: Can unbalanced eye muscles cause a person to feel as if he were toppling over while standing or walking?

REPLY

Yes, especially if blurred vision creates a dizzy sensation.

YELLOW SKIN

H. M. writes: Is jaundice caused by the liver or the gall bladder?

REPLY

The liver — but there are other causes. Send a stamped, self-addressed envelope for our leaflet on jaundice.

To the limit of space questions pertaining to the prevention of disease will be answered Personal replies will be made when return stamped envelope is enclosed. Telephone inquiries not accepted. Dr. Van Dellen will not make diagnosis or prescribe for individual diseases.

Try And Stop Me

By Bennett Cerf

Little acorns from mighty men:

"About the only person I ever heard of who wasn't spoiled by being lionized was that Bible character, Daniel."—C. D. Prentice.

"By trying we can easily learn to endure adversity — another man's, I mean."—Mark Twain.

"Actresses will happen in the best regulated families."—Oliver Herford.

"If you want to know how old a woman is, ask her sister-in-law."—E. W. Howe.

"Alimony is like buying oats for a dead horse."—Bugs Baer.

A tough old heavyweight was absorbing a dreadful shellacking. "Let 'm land a coupla solid left hooks to the jaw next round," urged his compassionate manager. "Your mug's gettin' too lopsided."

(Copyright 1958, by Bennett Cerf. Distributed by King Features Syndicate)

You're Telling Me!

By William Ritt

A youngster in Mount Pleasant, Mich., in trying for a record, achieved 5,401 hula hoop spins. Youth, as we've always said, will have its whirl.

There'll be no passenger trains after 1970, predicts a transportation expert. "Toot! Toot! Tootsie! Goodby!"

A scientist claims there are nearly 30 octillion (that's 27 zeros in a row) drops of water in the oceans. He's safe—no one can prove him wrong.

One consolation in not being a college grad is that you have no favorite football team to bet on and lose money.

Don't scold Junior for sliding down the bannister—he may just be in training to become an Olympic ski champion!

An astronomer reports the discovery of a new heavenly body. The man at the next desk says it's too bad it's too late for her to compete in those summer bathing beauty contests!

Fort Hill And LaSalle Win, Hubs Thump Allegany

Bulldogs Bow To Sentinels In 52-7 Game

Fort Hill Extends Winning Streak To Fourteen Games

GAME STATISTICS

Fort Hill (52)		Martinsburg (7)
17	Total First Downs	6
9	Passes Tried	4
5	Passes Completed	1
2	Passes Intercepted by	1
91	Yards on Passes	5
3	Fumbles	3
10	Penalties	30
312	Yards Gained Rushing	200
20	Yards Lost Rushing	7
292	Net Yards Rushing	193
383	Net Yards Gained	198

Fort Hill High's Sentinels once again displayed its powerful scoring machine last night and this time it was to the chagrin of Martinsburg Bulldog fans as the Hilltoppers ran over their Cumberland Valley Athletic League opponent, 52-7, at Martinsburg.

Last year's undefeated C.V.A.L. champs have now copped their first two league outings this campaign and with the victory, stretched their three-season victory string to 14 games. The Sentinels have scored 150 points in three games this year and have held their opposition to 28.

Coach Bill Hahn's Red Raiders tallied eight touchdowns last night and Donnie Lewis booted four placements through the uprights to account for the 52-point total.

The Sentinels opened scoring in the first quarter when going over the final stripe to climax an eight-play, 62-yard march. With the ball on the Bulldogs' 5, Bill Koerner slanted off-tackle and went into the end zone. Koerner fumbled while going in and Donnie Lewis alertly recovered to get credit for the TD.

Martinsburg bounced back to knot the count when Tom Kelch raced 41 yards to the Fort Hill 9. Ronnie Hovermale went around end for the tally and then, faking a kick from placement, passed to George Snyder for a 7-6 lead.

Jack Weltman added six to the Fort Hill side of the scoreboard when he recovered a fumble by Welch in the Martinsburg end zone to end the first quarter.

Just as the third period opened Fort Hill recovered another Bulldog fumble on the latter's 30. Charley Robinson passed Holtzman at the one from where Tom Davis slashed over.

A 28-yard scamper by Koerner set the stage for another Robinson pass. His 18-yard aerial to Lewis put Fort Hill in the lead, 25-7.

Plagued by fumbles all evening Martinsburg was benefactor again to the Sentinel cause when Gene Counihan pounced on a loose ball at the Bulldogs' 35. Robinson climaxed the drive to the goal with a 1-yard plunge.

The game's feature was an 87-yard run by Jimmy Hammond late in the third quarter. Hammond broke off tackle and outran Martinsburg pursuers for the distance.

Running almost at will Fort Hill drove 65 yards late in the contest and Hammond added his second touchdown of the night with a 1-yard dive.

Fort Hill culminated its pay dirt parade when Peter Hamilton intercepted a Martinsburg pass on the Bulldog 32 and scampered the remaining distance.

Score by periods:

FORT HILL	12	20	7	13	—52
MARTINSBURG	7	0	0	0	—7

TOUCHDOWNS: Fort Hill — Weltman, Davis, C. Robinson, Lewis (2) Hammond (2) and Hamilton. Martinsburg — Hovermale.

EXTRA POINTS: Fort Hill — Lewis (4). Martinsburg—Snyder.

SUBSTITUTES: Fort Hill — Gray, Henry, Stoops, Bearinger, Bell, Grapes, Hauger, Keller, F. Robinson, Zembower, Suesse, Athey, Hamilton, Hammersmith, Nines, Oster, Sheetz, Shewbridge, Thomas, Twigg and Valentine.

Old Exports Can Cop 5th Playoff Title On Sunday

Barrelville's Old Exports will be striving to wrap up their fifth playoff crown in 10 years when they meet Zihlman in the third game of their best - of - five Pen - Mar Baseball League series Sunday at 2:30 p. m. at Barrelville.

Rain kept the teams idle last Sunday after Barrelville had won the first two games by scores of 3-1 and 3-2. Jesse Markley decisioned Dave Richards in the opener and Bobby Raines won over Bill Haberlein in the second game.

Manager Raymond "Buck" Fiorita's team has won the playoffs four times in the last nine years—1949, 1954, 1956 and 1957—and the series will end if the Old Exports take tomorrow's contest.

If Zihlman should upset the dope the fourth game will be staged a week from tomorrow at Zihlman.

Pocahontas Wins

Pocahontas won two out of three games from D.A.V. in an Allegany County Women's Shuffleboard League match on Wednesday night. Genevieve Bartlett led the winners with 29 points and June McCullough paced the D.A.V. with 15.

Football Scores

HIGH SCHOOLS

North Hagerstown 39, Allegany 14 (CVAL)
Fort Hill 52, Martinsburg 7 (CVAL)
LaSalle 32, Berlin, Pa. 0
Beall 28, Southern 0
Keyser 21, Ridgeley 6 (PVC)
Moorefield 6, Romney 6, tie (PVC)
West Va. Deaf 33, Franklin 13 (PVC)
Petersburg 6, Charles Town 6, tie
South Hagerstown "B" 9, Hancock 0
Frederick 7, Annapolis 0
Bel Air 19, Westminster 6
Patterson 27, Mervo Tech 0

Gene Zumpano Sparks Beall To First Win

Mountaineers Trim Highlanders, 28-0

GAME STATISTICS

Beall		Southern
15	First Downs Rushing	2
0	First Downs Passing	1
2	Lost on Downs	1
2	Passes Tried	14
0	Passes Completed	1
1	Passes Intercepted by	0
40	Punting Average	38
95	Penalties	35
304	Yards Gained Rushing	99
8	Yards Lost Rushing	13

Gene Zumpano, right halfback, scored three touchdowns to spark Beall High School's Mountaineers to a 28-0 triumph over Southern High School of Oakland last night at Frostburg.

The victory was the first of the season for Coach Jerry Calhoun's Mountaineers in three outings while the loss was the fourth in a row for the Garrett countians, who have failed to score a point this season.

Beall broke the scoring ice in the opening period on a 35-yard off tackle slant by Zumpano to culminate a drive that started on the Mountaineers' 35. Beall moved to the Southern 35 in four plays and Zumpano went over from there. Jim Evans place-kicked the point.

Early in the second period, Zumpano sprinted 62 yards to the six and on the handoff dived over for the score on the next play. Smith converted via placement.

Later in the same period the Mountaineers took over on their own 27 and drove 73 yards for the touchdown. With Zumpano and Evans making the most yardage, Beall moved to the Southern 26 from where Zumpano chalked up a six-pointer on an end sweep. Smith added the extra point.

With Zumpano and Dick Plummer making the most of the gains, Beall marched from its 26 for the final score . Hyde registered on a quarterback sneak and Smith booted his third extra point. The lineups:

Pos.	Beall (28)	Southern (0)
LE	Winfield	E. Colaw
LT	Taylor	R. Colaw
LG	Thomas	Friend
C	Schultheis	Stemple
RG	Finn	Kelley
RT	Arnold	White
RE	Carter	Doling
QB	Hyde	Stuck
LH	Plummer	Mason
RH	Zumpano	Callis
FB	Evans	Butler

Score by periods:

BEALL	7	14	0	7	—28
SOUTHERN	0	0	0	0	—0

TOUCHDOWNS: Zumpano (3) and Hyde.

EXTRA POINTS: Smith (3) and Evans.

SUBSTITUTES: Beall — Stevenson, Watkinson, Biggs, Byrnes, Bush, G. Ritchie, Shumaker and Folk. Southern —Malone, Sharpless, Sanders, Bolyard and Cerne.

OFFICIALS: Gaffney, Shelton, Manges and Orndorff.

Kennell's Mill Captures Title

Kennell's Mill won the playoff title in the County Softball League by defeating Stringtown in the fifth and deciding game of the series yesterday at Kennell's Mill by the score of 5-1.

Vernon Lowery went the route for the winners and was opposed by Ray Troutman.

Carlton Stair collected two of Kennell's Mill's six hits. Score:

STRINGTOWN	5
KENNELL'S MILL	1

Troutman and J. Stair. Lowery and C. Stair.

Night Games

First Game

Chicago	101	100	000—3 9 2
Los Angeles	230	001	00x—6 13 0

B. Anderson, Henry (2), Nichols (4), Phillips (6), Singleton (7) and S. Taylor, Neeman (8); Drysdale, Kipp (8), Klippstein (8) and Roseboro. W—Drysdale. L—Anderson.

Home run—Chicago, Dark (4).

Cincinnati	000	010	000—1 9 1
Milwaukee	110	000	00x—2 4 0

O'Toole, Jeffcoat (8) and Burgess; Burdette and Crandall. L—O'Toole.

(2nd, game)

Boston	001	000	020— 3 15 0
Washington	100	000	000— 1 8 0

Sullivan (13-9) and Daley, Fischer, Hyde (9), and Courtney. Loser —Fischer (4-10). HR—Renna.

Kansas City	000	000	000— 0 3 2
Chicago	000	001	00x— 1 8 0

Grim, Gorman (6), Urban (8) and Chiti, Latman (3-0) and Romano. Loser—Grim (7-7).

Purple Heart Wins

The Purple Heart Club won three games from the Woodmen of the World in an Allegany County Men's Shuffleboard League match last night. Bill Laurent was high scorer for the winners with 23 points. "Buck" Brant headed the losers with 20.

LaSalle High Scores Over Berlin, 32-0

Jack Bahen's Long Runs Account For Three Touchdowns

GAME STATISTICS

LaSalle		Berlin
5	Total First Downs	7
3	Passes Tried	5
3	Passes Completed	2
70	Yards on Passes	15
80	Yards Gained Rushing	125

BERLIN, Pa., Sept. 26—Jack Bahen, right halfback, scored three touchdowns tonight, two on punt returns and one on a pass interception to lead LaSalle High School's Explorers of Cumberland to a 32-0 victory over Berlin High School.

The Marylanders packed their scoring punch into the first two periods to register their first win of the season.

In the first period after Rich Murray returned the opening kickoff 54 yards to the Berlin 23, Jim Delaney snared a Murray pass on the next play for the Explorers initial touchdown. Before the quarter was concluded, Bahen intercepted Ray Miller's pass on the LaSalle 40 and sprinted 60 yards for the second LaSalle score. Joe Footen kicked the point to make the score 13-0.

LaSalle scored thrice in the second period. Bahen returned a punt 80 yards for the first td and Footen converted. Then Jack scored again on a 40-yard punt return. LaSalle's final score came on a 37-yard pass from Carroll Wilt to Jack Barr. Lineups:

Pos.	LaSalle (32)	Berlin (0)
LE	Delaney	Hawkinson
LT	C. Blake	Dieter
LG	T. O'Rourke	Fatatbebo
C	Lennox	Moury
RG	Werner	D. Smith
RT	Saliga	Restley
RE	W. Blake	McKinley
QB	Murray	Blubaugh
LH	Finan	R. Miller
RH	Bahen	Leonard
FB	Barr	Romesburg

Score by periods:

LASALLE	13	19	0	0	—32
BERLIN	0	0	0	0	—0

TOUCHDOWNS: LaSalle — Delaney, Barr, Bahen (3).

EXTRA POINTS: LaSalle — Footen, (2) placements.

SUBSTITUTIONS: LaSalle — Connelly, Buzzard, Ternent, Hudson, Harden, Sitter, Neus, Angellatta, Footen, Wilt, Brode, Hay, Kyhos, Spicer, Simpson, W. O'Rourke, McIntyre, Spear and Newshaw. Berlin — Porter, L. Miller, Berring, J. Smith, Poorbaugh, Schrock, Merrill and Caton.

OFFICIALS: Perrings, Domico and Thomas.

Birds Top Yanks In Twelfth, 3-2

NEW YORK (UPI)—The Baltimore Orioles scored two runs in the 12th inning to defeat the New York Yankees, 3-2, Friday night for their seventh straight victory despite a near - perfect pitching performance by Whitey Ford for the first six innings.

Loser Virgil Trucks walked pinch-hitter Jack Harshman with the bases loaded to force in what proved to be the winning run.

Billy Loes, who relieved starter Hoyt Wilhelm in the 10th, gained credit for his third victory although he was nicked for a solo homer by Marv Throneberry in the bottom of the 12th.

Ford demonstrated he was completely over his recent arm trouble by striking out six batters and yielding only one hit during the six innings he worked. The only hit he gave up was an inside-the-park homer by Joe Taylor in the first inning. He walked none.

(12 innings)

Balti.	100	000	000 002— 3 4 0
N. York	000	010	000 001—2 8 0

Wilhelm, Loes (1) and Trandos, Ford, Duren (7), Ditmar (8), Trucks (11) and Howard. Winner—Loes (3-9). Loser—Trucks (1-1). HR—Taylor, Throneberry.

Red Sox Win, 6-4, Ted Grabs Lead

WASHINGTON (AP)—Ted Williams smacked out a homer and a single in three trips and took over the American League batting lead as Pete Runnels went hitless in four tries and the Boston Red Sox defeated Washington 6-4, in the first game of a doubleheader Friday night.

Williams who went into the contest trailing the leader, Runnels, .324 to .320, emerged with a .323 average as his Red Sox teammate Runnels slipped to .322.

Williams' homer, a one-on blast in the fifth inning off loser Vito Valentinetti, was his 24th of the season.

First Game

Boston	110	022	000—6 8 1
Washington	200	110	000—4 9 0

Delock and White; Valentinetti, Clevenger (6) and Courtney. L —Valentinetti.

Home runs — Boston, Williams (24), Lepcio (5). Washington, Sievers (39).

Campbell Bluebird Hits Speed 165 MPH

LAKE CONISTON, England (AP)—Donald Campbell gunned his jet hydroplane Bluebird over choppy Lake Coniston Friday at speeds touching 165 miles an hour.

The 37-year-old Briton is preparing for an assault on his own world water speed record of 239.07 m.p.h. set here last November. He averaged 125 m.p.h. and 132 m.p.h. in his two trial runs over the measured course—more than 100 m.p.h. slower than he must go to set a new mark.

Moorefield And Romney In 6-6 Draw

Jackets' Sherman Runs 53 For Score

GAME STATISTICS

Romney		Moorefield
8	First Downs Rushing	6
2	First Downs Passing	1
10	Total First Downs	7
6	Lost on Downs	7
13	Passes Tried	7
3	Passes Completed	4
1	Passes Intercepted	0
60	Yards on Passes	25
33	Punting Average	28
2	Fumbles	2
30	Penalties	65
140	Yards Gained Rushing	146
21	Yards Lost Rushing	19

Two Potomac Valley Conference elevens realized the value of the extra point yesterday as the Romney High Pioneers and Moorefield's Yellow Jackets battled to a 6-6 tie on the Romney gridiron.

The Yellow Jackets launched scoring in the third quarter and unknowingly saw their chances for victory fade when the attempted placement conversion was blocked.

Romney, in averting a shutout, registered its only score in the early minutes of the final period, but had to settle for a deadlock when the run for the point after touchdown was halted short by the Moorefield defense.

Bill Sherman got the Jackets off to their short-lived lead with a 53-yard scamper through the center of Romney's forward wall.

Just after the final heat opened Dale Stickley smacked into the tackle slot at Moorefield's four-yard line and provided Romney with its tie maker.

The Pioneers, apparently rallying back after a fruitless first half, had a pair of TDs nullified in the latter half because of offside infractions.

Pos.	Romney (6)	Moorefield (6)
LE	Haines	Sherman
LT	Hartman	Crites
LG	Kidwell	Haver
C	Parker	Keller
RG	Wolford	Hefner
RT	Bohon	Bean
RE	Straw	Barr
QB	Hott	Tookey
LH	Stickley	B. Sherman
RH	Cessna	Calhoun
FB	Helman	Thorne

Score by periods:

ROMNEY	0	0	0	6	—6
MOOREFIELD	0	0	6	0	—6

SUBSTITUTES: Romney—J. Saville, Brown, Blue, D. Hott and Moreland. Moorefield—Williams, Yankee and Taylor.

TOUCHDOWNS: Romney — Stickley. Moorefield—B. Sherman.

OFFICIALS: Fox, Feeney and Lovenstein.

Robin Roberts Beats Bucs, 3-2

PITTSBURGH (UPI) — Robin Roberts flashed his old-time artistry Friday night as the Philadelphia Phillies edged the Pittsburgh Pirates, 3-2, to even their season's series at 10 games each.

Roberts had a shutout until the ninth inning when the Pirates broke through for two runs. Dick Groat's single scored Bob Skinner and pinch-hitter Harry Bright's sacrifice fly brought in Bill Mazeroski.

Richie Ashburn, Phillies centerfielder contending for the National League batting crown, had a double and a single in four official trips to lift his average to .345.

The Phillies touched loser Bob Friend for two runs in the sixth. Ashburn singled, was sacrificed to second and scored on Ed Bouchee's double. Bouchee then scored on Frank Herrera's two-bagger.

Phila.	ab	r	h	rbi	Pitts.	ab	r	h	rbi
Ahsburn,cf	4	2	2	0	Virdon	5	0	1	0
Young,2b	4	0	2	1	Mejias,rf	4	0	0	0
Bouchee,1b	3	1	2	1	Klzwski,1b	4	0	1	0
Post,rf	4	0	0	0	Skmner,lf	4	1	1	0
Andrsn,lf	3	0	1	0	Thmas,3b	4	0	1	0
Herrera,3b	4	0	1	1	Mzroski,2b	4	1	2	0
Frndez,ss	4	0	2	0	Groat,ss	4	0	3	1
Sawtski,c	4	0	0	0	Foiles,c	2	0	0	0
Roberts,p	4	0	1	0	a-Powers	1	0	0	0
					Hall,c	0	0	0	0
					b-Krvitz	0	0	8	0
					Friend,p	3	0	0	0
					c-Bright	0	0	0	1
Totals	36	3	11	3	Totals	35	2	9	2

a—Popped up for Foiles in 7th; b—Walked for Hall in 9th; c—Hit sacrifice fly for Friend in 9th.

Philadelphia	000 002 100— 3
Pittsburgh	000 000 002— 2

E—Thomas. PO-A — Philadelphia 27-6, Pittsburgh 7-15. DP—Groat, Mazeroski and Kluszewski. LOB — Philadelphia 9, Pittsburgh 8. 2B—Fernandez, Bouchee, Herrera, Ashburn, Kluszewski, Virdon. SB—Fernandez. S—Young. SF—Bright.

	ip	h	r	er	bb	so
Roberts (W, 17-14)	9	9	2	2	1	5
Friend (L, 22-14)	9	11	3	3	2	3

WP—Friend. U — Barlick, Jackowski, Delmore, Landes. T—2:10. A—12,000.

Ryff Defeats Gale Kerwin

WASHINGTON (UPI) — Blond Frankie Ryff, New York lightweight, floored Canadian Gale Kerwin once Friday night and left hooked his way to a unanimous 10-round decision in the New Capitol Arena.

Blue-eyed Frankie, 26, was impressive as he registered his sixth straight victory and his first win under new-manager Barney Ross, former lightweight and welterweight champion.

Ryff weighed 137 pounds to 140 for lanky, dark-haired Kerwin, Canadian welterweight champion. The heavier Kerwin, now fighting out of Valley Stream, N.Y., suffered a gashed left brow in the eighth round.

COLLEGE FOOTBALL

By The Associated Press

Georgia Tech 17, Florida State 3

Sewanee (Tenn) 21, Howard (Ala) 0

Pittsburg (Kan) Tchrs 19, Central Missouri State 19 (tie)

St. Vincent 13, Clarion (Pa.) Tchrs 0

Wisconsin 20, Miami 0

North High Wins, 39-14 Over Alco

Spencer, Hawkins Wreck CVAL Opener For Campers Here

GAME STATISTICS

Allegany		North Hagerstown
11	Total First Downs	9
9	First Downs Rushing	6
1	First Downs Passing	1
1	First Downs Penalties	2
12	Passes Attempted	9
4	Passes Completed	7
0	Passes Intercepted By	1
77	Yards Gained Passing	77
0	Lost on Downs	1
5	Fumbles	0
0	Own Fumbles Recovered	0
0	Opp. Fumbles Recovered	5
3	Number of Punts	3
25.6	Punting Average	30.3
5	Penalties	7
65	Yards Lost Penalties	75
166	Yards Gained Rushing	230
8	Yards Lost Rushing	21
158	Net Yards Rushing	209
235	Total Net Yards Gained	286

By BILL FAIR

Hagerstown's North High Hubs, sparked by the running of halfback Richard Spencer and the pass receiving of end Ronald Hawkins, wrecked the Cumberland Valley Athletic League opener for coach Ed Schwarz' Allegany Campers by thumping the locals, 39-14, last night at the Greenway Avenue stadium.

The Hubs, who dropped their opener to York, Pa. by the score of 13-6 and then rebounded with an 18-14 verdict over Westminster in their C.V.A.L. debut, needed until the second quarter to get warmed up last night before going on their touchdown spree.

After Hagerstown's second punt of the opening quarter the Campers appeared on their way to making a carbon copy of their 31-0 shellacking of Beall two weeks ago.

With the ball resting on Hagerstown's 48-yard line halfback Fred Shook barreled through center on second down and raced 52 yards for the TD. Shook smacked into the line and had picked up 7 yards before looking up and finding wide open spaces. He struck for the left sideline and outraced several Hub pursuers.

Bob Allison, kicking with an odd style, followed through with the conversion, his first of two. Allison started into his kick from an almost straight line off to the ball's left side and booted with a cross-fire lunge into the pigskin, typically a soccer kick.

That was all Hagerstown needed because before the quarter ended, the Hubs were to lead, 19-7. Jerry Horton, Alco's punting specialist, had one of his fourth-down kicks partially blocked moments later, setting the stage for the victors' march to triumph.

Spencer began to blaze his own glory, including his personally-made three touchdowns, with a 33-yard romp to Allegany's 14-yard line where Horton pulled him out of bounds. Following a 5-yard penalty against the Hubs, the ball was toted to the Alco three with a loss setting it on the four. Spencer wanted only a block and got it from Tom Neely as he skirted right end for the six-pointer.

Ronald Hawkins' try from placement was grounded by the charging Jim O'Neal and coach Mel Henry's eleven temporarily trailed, 7-6. But a Joe Vance to Ron Hawkins pass play, which found Hawkins button - hooking beautifully, covered 20 yards and gave Hagerstown a lead they never relinquished.

Before the first half ended, with only seconds remaining, Spencer broke over tackle, eluded the Camper secondary and outran Allison for 74 yards and the night's longest scoring play. Spencer, who was shaken up early in the contest and left the scene of battle, returned in time to tack on his 18th point. It came on a pass from the accurate arm of Vance that covered 31 yards in the final stanza.

Ron Hawkins set up a Hub score just after the half opened while on the receiving end of a Vance pass to place the pigskin on the Alco 1. Tom Hawkins then bulled over and Hagerstown led, 26-7, and built the margin to 33-7 minutes later when Richard Keats plucked an Allegany fumble from the air at the latter's 32. Vance subsequently tossed to Jim Washington for another touchdown and a 33-7 scoreboard display.

The final period found each team scoring once, Hagerstown on Spencer's third trip across the goal line and Allegany on long aerial down the center from "Baldy" Powell to O'Neal. Powell took a pitchout from Gary Shook and uncorked his heave which O'Neal caught over the shoulders and stepped into pay-dirt.

Pos.	Allegany (14)	N. Hag'stown (39)
LE	Riggs	Hawkins
LT	McKenzie	Caesar
LG	Aronhalt	Carroll
C	Roeder	Pottorff
RG	Biller	Wood
RT	Montgomery	Keats
RE	O'Neal	Washington
QB	G. Shook	Vance
LH	F. Shook	Spencer
RH	Powell	T. Hawkins
FB	Horton	Neely

Score by periods:

ALLEGANY	7	0	0	7	—14
N. HAGERSTOWN	0	19	14	6	—39

SUBSTITUTES: Allegany — Allison, Alt, Dickerson, Sterner, J. McKenzie, Cook, Harris, Hiser, Wharton and Marralle. North Hagerstown—Hoult, Dande, Gysbert, Gossard, Horn, Stover, Cordeman, Roffensberger, Ridenour, Martin, Hoult, Pottorf, Elliott, Snyder, George.

TOUCHDOWNS: Allegany — Fred Shook and O'Neal. Hagerstown — R. Hawkins (2), Spencer (3) and Washington.

EXTRA POINTS: Allegany — Allison (2). Hagerstown — R. Hawkins (3).

OFFICIALS: John J. Cavanaugh, Hubert Feeney, Jim Roby and John Fox.

Football Next Week

Friday, October 3

Bedford at LaSalle
Fort Hill at Beall
Franklin at Petersburg (PVC)
West Va. Deaf at Circleville (PVC)
Ridgeley at Moorefield (PVC)
Berkeley Springs at Harpers Ferry
Southern (Oakland) at St. Francis, Morgantown
U. H. S., Morgantown, at Romney
Potomac State at Salem (WVIAC)
Westminster at Martinsburg (CVAL)
North Hagerstown vs. South Hagerstown (CVAL)

Saturday, October 4

Keyser at Allegany
Valley, Masontown, at Northern, Accident
Frederick at Handley
D&E at Shepherd (WVIAC)

National Pro Grid League Opens Sunday

Colts, Los Angeles Are Conceded Edge

United Press International

The oddsmakers figure the division champions—Detroit Lions and Cleveland Browns—will lose their 1958 National Football League openers Sunday.

Detroit, defending its Western Division title, is a four-point underdog for its opener at Baltimore against the Colts. Cleveland, defending Eastern champion, is a 3½ point underdog for its clash with the Rams in Los Angeles Memorial Coliseum.

In Sunday's other openers, the Chicago Bears are seven-point favorites to whip the Packers at Green Bay; the Forty-Niners are 7½ point choices to defeat the Pittsburgh Steelers at San Francisco; the Washington Redskins and Eagles are rated even at Philadelphia and the New York Giants are favored over the Chicago Cardinals by 3½ at Buffalo, N.Y.

The Lions face a Baltimore club that has won its home opener four of the last five years. The Browns face the same situation at Los Angeles. The Rams always are tough at home and have won their opening game the last five years.

Sam Snead's 67, Leads Tourney

MORGANTOWN, W. Va. (UPI) —Sam Snead, who already has written a host of golf records, added a new leaf to the book Friday when he blistered the Lakeview Country Club course for a four under par 67.

The sub-par round came on the opening day of the West Virginia Open golf tournament and gave the White Sulphur Slammer a four-stroke lead in the 89 - man field. It also was the first time anyone ever broke par on the course in tournament competition.

Bill Campbell, state amateur runnerup from Huntington, shot a par 71 round for second place and Dick Foutche, another amateur, of Charleston grabbed the third spot with a 73. Bill Dyer of Morgantown was fourth at 75 and State Amateur Champ Ed Tutwiler of Charleston, and pros Buddy Viar of Charleston and Reggie Spencer of Morgantown were tied for fifth at 76.

Series Is Sellout

MILWAUKEE (AP) — The Milwaukee Braves announced Friday that all tickets for the four 1958 World Series games at County Stadium have been sold.

The sellout covers 44,668 seats and 2,500 standing room tickets for each game.

Miami Bows, 20-0

MIAMI (UPI) — Quarterbacks Dale Hackbart and Sid Williams, operating behind a vastly superior line, powered Wisconsin to a 20-0 victory over Miami Friday night before a record season - opening crowd of about 60,000 in the Orange Bowl.

EXPERT AUTOMOTIVE SERVICE AT REASONABLE COST

McINTYRE'S CHEVROLET, INC.

219 N. Mechanic St.

DIAL PA 4-4400

West Virginia Deaf Gridders Trim Franklin

Long Runs Feature 33 To 13 Triumph

GAME STATISTICS

West Va. Deaf		Franklin
5	First Downs Rushing	3
1	First Downs Passing	2
6	Total First Downs	5
9	Passes Tried	13
4	Passes Completed	5
3	Passes Intercepted by	1
14	Yards on Passes	144
3	Fumbles	6
2	Own Fumbles Recovered	3
30	Yards Lost Penalties	80
128	Net Yards Rushing	33
142	Total Net Yards Gained	177

Scoring four of their five touchdowns on runs of 40, 80, 85 and 90 yards, Coach Donald Bullock's Lions from the West Virginia School for the Deaf walloped the Franklin High Panthers yesterday by the score of 33-13 in a Potomac Valley Conference game at Romney.

It was the second straight PVC win for the Lions, who opened last week with a 14-0 decision over Southern High.

In the opening period, Victor Shade set the scoring machinery in motion when he sprinted 40 yards for the first score and Larry Jones ran the point.

The Lions scored twice in the second period on a 17-yard gallop by Curtis Collins and on a pass interception by Walter Luikart, who covered 90 yards in his dash to paydirt. Shade made both conversions on runs to give the home team a 21-0 lead at intermission.

Bobby Moon returned the kickoff 84 yards for another six-pointer early in the third period before Franklin crashed the scoring column. The Panthers registered on a play covering 72 yards with Lambert passing to Wimer who pitched out to Hedrick. Then Kile passed to Lambert for 25 yards for the final Franklin TD.

Before the period was concluded, however, Larry Jones took the kickoff and returned it 80 yards for the Lions' last score of the game.

The loss was Franklin's third in a row. Lineups:

Pos.	W. Va. Deaf (33)	Franklin (13)
LE	Luikart	Adamson
LT	Vance	Lough
LG	Taylor	Dahmer
C	L. Adkins	Warner
RG	Brooks	Cline
RT	Richards	Wright
RE	Hudson	Wimer
QB	Moon	J. Lambert
LH	Shade	Armentrout
RH	Jones	Hedrick
FB	Collins	Kile

Score by periods:

WEST VA. DEAF	7	14	12	0	—33
FRANKLIN	0	0	13	0	—13

Touchdowns: West Virginia Deaf — Shade, Collins, Luikart, Moon, L. Jones. Franklin—Wimer, Lambert.

Conversions: West Va. Deaf—Shade 2, Jones. Franklin—Kile.

Subs: West Va. Deaf—Davis Frazier, Saylor, Mick, Hartman, Jividen, Brunetti, Cheese. Franklin—Moyers, L. Lambert, Dunkle, Hasman, Nelson.

Officials—Wilson, Manges and Geiger.

Buddy Young Named Manager Of WEBB

BALTIMORE (AP) — Former football star Claude (Buddy) Young, 32, has been appointed assistant general manager of Radio Station WEBB in Baltimore.

Young has been with the station since its inception 3½ years ago. In 1956, the 5-4 168-pounder retired after nine years as a halfback with the Baltimore Colts of the National Football League.

Fairgo Facts

By C. V. BURNS

Today is Getaway Day at Fairgo and the program will be highlighted by the Clifton W. White Memorial, seventh race on the card. A majority of the horses that raced here head for Hagerstown which opens a 12-day meeting on Monday.

At the close of business yesterday, Robert Littleton, director of wagering, reported that the average was running about $10,000 a day ahead of the 1957 meeting.

The 12-day handle last year was $2,322,115 and so far it is $2,168,784 this year. On the final day in 1957 the betting was $257,557 for the eight races. The average for the meeting a year ago was $193,509.

Two-time winners at the current meeting are Chanting Lady, Pavion, Kum On Doc, Songai, Salona, Little Sputnic, Broom Party, Quatre Thell, Air Warrior and Onyx.

Beebeedashea, the 8-year-old mare, that was destroyed after breaking a foot during the running of the fourth race yesterday, was named for the wife of Danny Shea, of Hyde, Md., owner of the Merryland Farm. Mrs. Shea's nickname is "Beebee."

Forty-six per cent of the favorites have won at Fairgo to date. In 88 races 41 first choices have finished on top.

Favorites annexed five of the eight events yesterday. And Charles Sinclair, program selector, had 4 out of 8 on the nose.

It is legal for a jockey to use the whip on a first time starter at Maryland tracks, according to the stewards. This argument came up the other day when a jockey used the whip on a two-year-old running its first race. Some states, however, prohibit the use of the whip.

Catholic Youth League To Open

St. Patrick's and SS. Peter and Paul will meet Sunday in the opening game of the season in the Catholic Youth Football League at 2 p. m., at Stitcher Field.

Rev. Arthur W. Bastress is handling the reins of the "Fighting Irish" while Donnie Madden is the coach of SS. Peter and Paul.

St. Mary's Gaels are idle tomorrow and will not play their first game until Sunday, October 5.

Indians Win, 5-4

CLEVELAND (UPI) — The Cleveland Indians defeated the Detroit Tigers, 5-4, Friday night to move within one victory of clinching a first-division berth.

Detroit	002	020	000— 4 9 1
Cleveland	100	020	011— 5 12 1

Hoeft, Moford (5) and Wilson. Ferrarese, Brodowski (7) and Brown, Nixon (7). Winner—Borodowski (1-0). Loser—Moford (4-9). HR—Bolling, Colavito, Doby.

Little World Series

By The Associated Press

Minneapolis 6, Montreal 2 (Minneapolis leads 1-0 in best of 7)

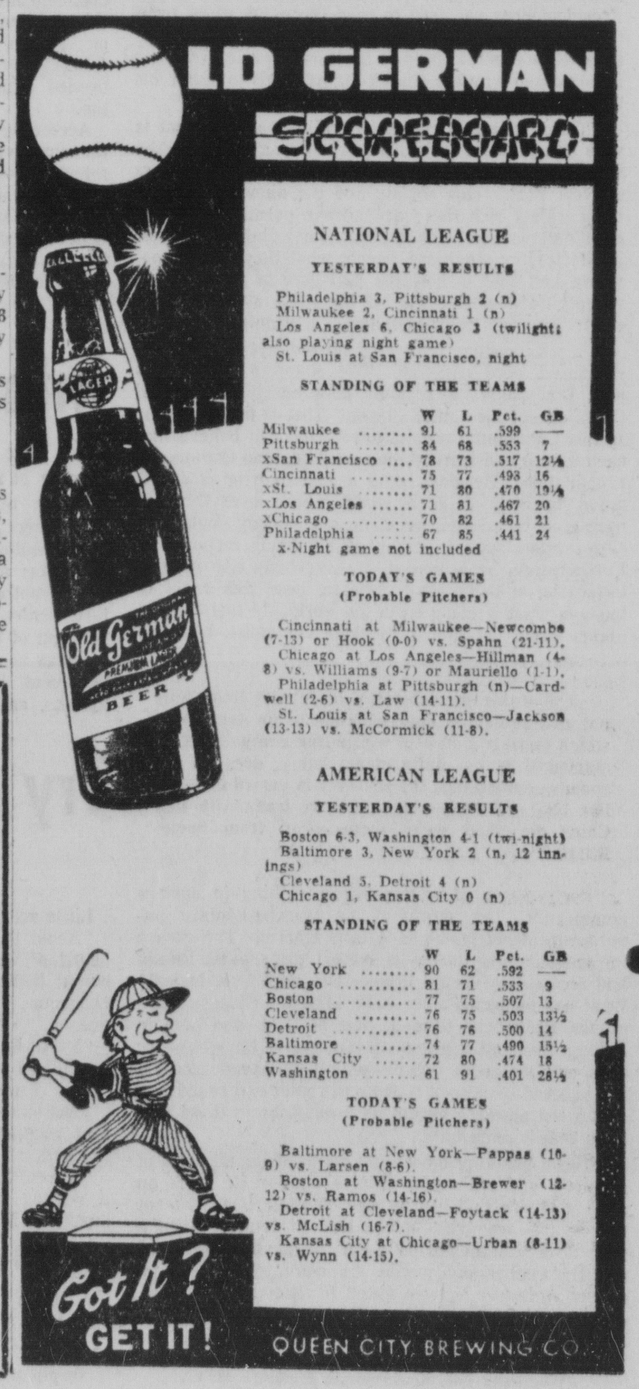

NATIONAL LEAGUE

YESTERDAY'S RESULTS

Philadelphia 3, Pittsburgh 2 (n)
Milwaukee 2, Cincinnati 1 (n)
Los Angeles 6, Chicago 3 (twilight; also playing night game)
St. Louis at San Francisco, night

STANDING OF THE TEAMS

	W	L	Pct.	GB
Milwaukee	91	61	.599	—
Pittsburgh	84	68	.553	7
xSan Francisco	78	73	.517	12½
Cincinnati	75	77	.493	16
xSt. Louis	71	80	.470	19½
xLos Angeles	71	81	.467	20
xChicago	70	82	.461	21
Philadelphia	67	85	.441	24

x-Night game not included

TODAY'S GAMES
(Probable Pitchers)

Cincinnati at Milwaukee—Newcombe (7-13) or Hook (0-0) vs. Spahn (21-11).
Chicago at Los Angeles—Hillman (4-8) vs. Williams (9-7) or Mauriello (1-1).
Philadelphia at Pittsburgh (n)—Cardwell (2-6) vs. Law (14-11).
St. Louis at San Francisco—Jackson (13-13) vs. McCormick (11-8).

AMERICAN LEAGUE

YESTERDAY'S RESULTS

Boston 6-3, Washington 4-1 (twi-night)
Baltimore 3, New York 2 (n, 12 innings)
Cleveland 5, Detroit 4 (n)
Chicago 1, Kansas City 0 (n)

STANDING OF THE T

Broom Party, Onyx Repeat; Larking Niz Pays $125.60

Trainer Greco Cops Pair On Maryland Day

Counterparty Pays $23.20; Reynolds Hikes Wins To 23

Nuncy J. Greco, of Laurel, who has been dubbed the "Perry Como of the Half Milers" because he started on the road to fame as a trainer via the barber shop, took most of the bows at Fairgo on Maryland Day when he saddled a pair of winners and collected two United States Savings Bonds, which were presented to him by Gov. Theodore R. McKeldin and Gen. James Patrick Devereux, of Baltimore county, the Republican nominee for governor at the November election.

Mr. Greco sent Arthur L. Beall's Broom Party postward in the second number on the card and the favored 8-year-old chestnut gelding won by one length over Creek Creek in the five furlongs sprint, with apprentice Lawrence Reynolds in the saddle, in 55 4/5. The winner paid $3.80.

In this affair, apprentice John Sollars lodged an objection against the winner, claiming a foul was committed as the horses entered the stretch but it was disallowed by the stewards.

McKeldin Presents Bond

The governor was introduced by J. Glenn Beall, Jr., treasurer of the Cumberland Fair Association, and the state's chief executive presented a bond to the smiling Mr. Greco. Gov. McKeldin told the racegoers that he was in this section for ceremonies marking the opening of a new section of road on Polish Mountain earlier in the day and stated that twenty million dollars is being spent for highway improvements in Western Maryland. He congratulated the trainer and urged the crowd to give a "nice hand" to a great little apprentice rider, "Larry" Reynolds, who rode his 22nd winner of the meeting.

Trainer Greco, the most photographed man on the race track yesterday, bobbed up again in the 7th race when High Ridge Farm's Onyx, with Stanley Small in the pilot house, whipped Babe Page, which ran as the Williams-Lee entry, and Mighty Cross, and returned a $5.20 mutuel after sprinting the five-eighths of a mile in 55 1/5.

Greco Scores Again

Senator J. Glenn Beall, president of the Cumberland Fair Association, introduced Gen. Devereux, Maryland Congressman and distinguished Marine, who presented the second bond to Mr. Greco during the afternoon.

The Maryland Day program attracted a crowd of 3,531 persons and the mutuel handle was $201,680, the third highest of the meeting. The wagering was $3,119 or 1.5 per cent above the corresponding day in 1957. The 11-day handle of $2,168,784 is $104,225 or 5 per cent more than last year's total for the same number of days.

William D. Thomas, of Bryn Mawr, Pa., saddled his fourth winner of the meeting in the opening race on yesterday's card when Wesley C. Stillwell's Tekram defeated Miss Tiara by a length in a 6½ furlongs affair and returned $13.60 for $2. The winner, ridden by Earl Phelps, was third choice in the betting. Nanda Devi, the favorite, finished third.

Tekram (5) and Broom Party (4), the winning daily double combination, paid $38.20. The double pool was $22,222.

Winner Pays $125.60

The largest payoff of the meeting on a winner was hung up in the third when Alvin L. Christman's Larking Niz, the longest price on the board, won under the guidance of Tommy Lee, the Chinese jockey, and backers of the 3-year-old filly receives $125.60, $40.20 and $13 for win, place and show tickets. The previous high of the meeting was $85.60 on Regal Pass in the eighth race September 16.

Mrs. Josephine Hurchalla's Inquest won the fourth by three lengths over Bold Relic while Nell Keegan took show money. In this 6½ furlongs test, Beebeedashea, an 8-year-old brown mare owned by Mrs. Vernon T. Mercer and trained by William D. Thomas, suffered a broken left foot while coming fast on the outside in the middle of the stretch and was destroyed after being removed from the track. Beebeedashea looked like a winner before she was pulled up in front of the grandstand by Jockey Earl Phelps.

Inquest, ridden by Anthony Franciotti, returned $6.00 for $2, a the favorite in this race.

Ai Warrior Scores

Air Warrior, a 3-year-old gelding, owned by Edward S. Voss, Jr., and trained by Mrs. George A. Saportas, Jr., of Monkton, Md., copped the major portion of the $1,000 purse in the fifth by beating Hasty Bunnie by two lengths. Monika finished third.

It was Mrs. Saportas' second winner of the meeting. In 1952 the woman trainer set an all-time record here by saddling 11 winners in ten days. Air Warrior, with Jay Hause in the saddle, paid $6.20, and was the third

Continued on Page 12, Col. 8

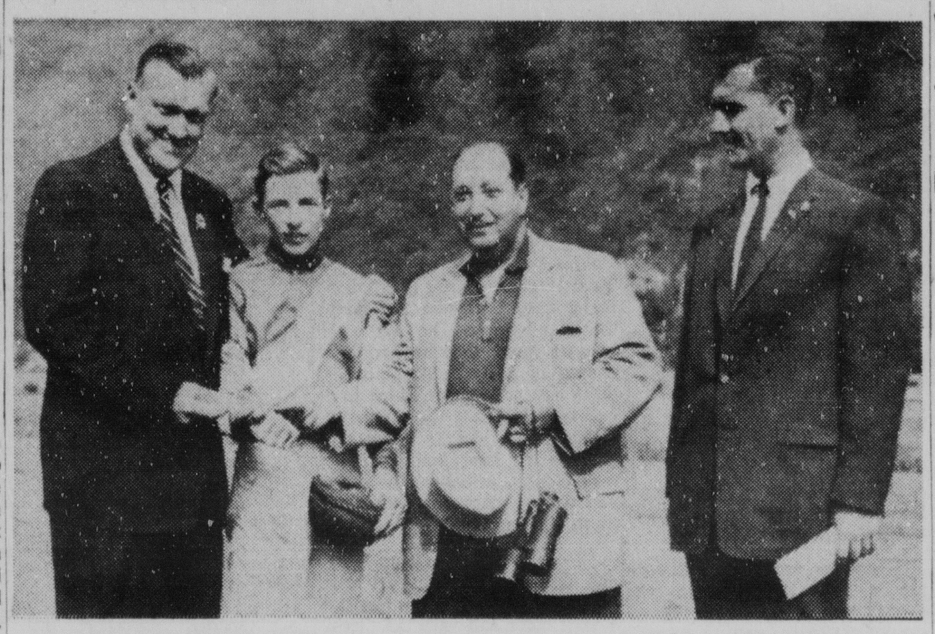

GOVERNOR PRESENTS BOND—Gov. Theodore R. McKeldin is shown presenting a bond to Trainer Nuncy J. Greco, of Laurel, after Broom Party, owned by Arthur L. Beall, won the second race, named in honor of Maryland's chief executive, yesterday on Maryland Day at Fairgo. The governor has his arm around Lawrence Reynolds, the leading rider of the meeting, who had a leg up on the winner. J. Glenn Beall, Jr., right, treasurer of the Cumberland Fair Association, introduced the governor.

Yesterday's Fairgo Chart

(Copyrighted 1958 by Triangle Publications Inc.)

(ELEVENTH DAY) FRIDAY, SEPTEMBER 26, 1958

FIRST RACE—6½ Furlongs. PURSE—$1,000-$650-$200-$100-$50. CONDITIONS—maiden 2 year olds. Claiming ($2,500). HANDLE—$9,773. TIME—1.25 4/5. (Clear and Fast).

Horse	Wt.	PP	St.	¼	½	Str.	Fin.	Jockey	Odds
Tekram	115	5	4	2-½	2-2½	2-½	1-1	E. Phelps	5.80
Miss Tiara	118	2	5	4-hd	5-½	6-8	2-no	J. Hause	8.10
Nanda Devi	115	3	1	1-1½	1-1½	1-½	3-nk	R. Sisto	.80
Hunter's Bay	115	7	2	3-1	3-1	4-1½	4-2	T. Lee	58.00
Azoe	115	6	3	6-2	4-hd	3-hd	5-hd	A. Franciotti	4.90
Char Red	115	1	6	5-1	6-4	5-hd	6-10	C. Gamb'della	6.60
Gang Rose	115	4	7	7	7	7	7	E. McIvor	43.40

MUTUEL PRICES: 1—Tekram $13.60, $7.20, $3.20; 2—Miss Tiara $6.20, $3.60; 3—Nanda Devi $2.40.

WINNER—Owned by Wesley C. Stillwell and trained by William D. Thomas. Start good, won driving. TEKRAM forced Nanda Devi's pace to the stretch, then closed boldly and won going away under pressure. MISS TIARA closed resolutely in the late stretch. NANDA DEVI set the pace to the stretch and tired. HUNTER'S BAY held on well in a good effort. AZOE responded willingly to challenge boldly nearing the stretch but had nothing left. CHAR RED showed little. GANG ROSE was outrun.

SECOND RACE—About 5 Furlongs. PURSE—$900-$585-$180-$90-$45. CONDITIONS—3 year olds and up. Claiming (All $1,000). HANDLE—$19,362. x-5 lbs. AAC. TIME—55 4/5. (Clear and Fast).

Horse	Wt.	PP	St.	3/16	3/8	Str.	Fin.	Jockey	Odds
Broom Party	114	4	2	1-1	1-1	1-1	1-1	L. Reynolds x	.90
Creek Creek	113	2	3	3-½	3-2½	2-hd	2-1	T. Lee	2.80
M'yland Lady	114	6	1	2-1½	2-2½	3-3	3-4	J. Sollars x	4.00
Dora's Pick	115	1	6	6-1	4-1	4-1	4-1	W. Liddle	80.70
Lucky Pulse	116	7	8	8	8	8	5-2	S. Small	28.10
Char-Valenti	113	5	7	7-2	6-½	6-1	6-1	A. Russo	26.00
Cherry Nell	116	8	4	4-½	5-1	5-½	7-2	P. Grant	17.50
Bill's Best	116	3	5	5-hd	7-hd	7-½	8	B. Brady	32.40

MUTUEL PRICES: 1—Broom Party $3.80, $2.60, $2.20; 2—Creek Creek $3.40, $2.60; 3—Maryland Lady $2.60.

WINNER—Owned by Arthur I. Beall and trained by N. J. Greco. Start good, won driving. BROOM PARTY took command soon after the start, drew clear and held on well throughout under pressure. CREEK CREEK closed willingly in the late stages and was wearing down the winner at the end. MARYLAND LADY forced the pace to the stretch and tired. DORA'S PICK was not dangerous. LUCKY IMPULSE passed tired horses. CHAR-VALENTI was never prominent. CHERRY NELL was through early. BILL'S BEST flattened out badly.

DAILY DOUBLE — Tekram (5) and Broom Party (4) paid $38.20.
DOUBLE POOL—$22,222.

THIRD RACE—6½ Furlongs. PURSE—$1,000-$650-$200-$100-$50. CONDITIONS—3 year olds. Claiming ($1,500-$1,250). HANDLE—$20,066. x-5 lbs. AAC. TIME—1.25 1/5. (Clear and Fast).

Horse	Wt.	PP	St.	¼	½	Str.	Fin.	Jockey	Odds
Larking Niz	108	4	2	2-1	1-2	1-2	1-1	T. Lee	61.80
Anita's Folly	113	3	8	8	6-½	2-hd	2-5	L. Bauer	13.60
Sympic	114	6	5	3-1	2-hd	3-2	3-hd	A. Russo	4.30
Yew Spring	109	2	4	6-½	5-½	4-hd	4-1	R. Baccaire x	7.60
Loitering	113	8	2	7-1	4-1	5-3	5-4	G. Pappas	4.10
Page's Boy	109	7	6	4-1½	7-1	6-1	6-4	L. Reynolds x	5.40
Gray Gambler	111	1	3	1-1	3-1	7-3	7-4	E. McIvor	14.40
Lettys Boy	109	5	1	5-hd	8	8	8	J. Sollars x	1.90

MUTUEL PRICES: 1—Larking Niz $125.60, $40.20, $13.00; 2—Anita's Folly $16.60, $10.00; 3—Sympic $5.00.

WINNER—Owned by Alvin L. Christman and trained by Ogden Mourar. Start good, won driving. LARKING NIZ disposed of Gray Gambler easily along the backstretch, drew clear and held on well to the end under strong urging. ANITA'S FOLLY closed willingly but was not able to wear down the winner. SYMPIC had nothing left for the drive. YEW SPRING rallied mildly. LOITERING passed tired horses. PAGE'S BOY showed little. GRAY GAMBLER set the early pace and quit. LETTYS BOY flattened out badly after a fast quarter.

FOURTH RACE—6½ Furlongs. PURSE—$900-$585-$180-$90-$45. CONDITIONS—3 year olds and up. Claiming. ($1,250-$1,000). HANDLE—$22,061. z-6 lbs. all. waived; x-5 lbs. AAC. TIME—1.23 4/5. (Clear and Fast).

Horse	Wt.	PP	St.	¼	½	Str.	Fin.	Jockey	Odds
Inquest	115	5	1	1-1	1-1	1-1	1-3	A. Franciotti	2.00
Bold Relic	116	4	6	5-1	3-hd	4-3	2-1	A. Russo	3.70
Nell Keegan	121	1	3	2-1½	2-2	2-hd	3-3	J. Breckons	22.50
Sweet You	114	2	8	8	8	1-1½	4-1	W. Liddle	6.90
Byanip	108	8	2	4-½	6-½	5-1	5-1½	M. Gordon x	32.80
Mary 'n Lib	116	7	4	6-1	7-1	8	6-1	S. Small	7.70
Lovely Moon	107	6	5	3-2	4-2	6-½	7	L. Reynolds	13.10
Beebeedashea	113	3	7	7-1	5-hd	3-1	bk dn	E. Phelps	3.60

MUTUEL PRICES: 1—Inquest $6.00, $3.60, $3.40; 2—Bold Relic $5.00, $6.20; 3—Nell Keegan $7.60.

WINNER—Owned by Mrs. Josephine Hurchalla and trained by Frank C. Farrell. Start good, won ridden out. INQUEST took command at the start, drew clear gradually and held on well, but had to be roused sharply in the stretch. BOLD RELIC rallied mildly in the late stages. NELL KEEGAN had nothing left for the drive. SWEET YOU closed well. BYANIP had early speed. MARY 'n LIB showed little. LOVELY MOON was through early. BEEBEEDASHEA reached strong contention nearing the stretch, challenged the winner strongly, but broke down.

FIFTH RACE—6½ Furlongs. PURSE—$1,000-$650-$200-$100-$50. CONDITIONS 3 year olds. Claiming ($1,500-$1,250). HANDLE—$22,394. x-5 lbs. AAC. TIME—1.23 1/5. (Clear and Fast).

Horse	Wt.	PP	St.	¼	½	Str.	Fin.	Jockey	Odds
Air Warrior	120	2	1	1-½	1-½	1-2	1-2	J. Hause	2.10
Hasty Bunnie	108	8	7	6-1	2-hd	4-2	2-3	E. McIvor	8.70
Monika	107	3	3	2-½	4-2	3-hd	3-2	L. Reynolds x	3.60
Piping Times	106	1	8	7-1½	6-2	5-1	4-nk	J. Sollars x	5.80
Ponderetta	114	6	4	3-1	3-hd	2-½	5-2	A. Russo	4.70
Madame	117	7	6	8	8	7-1	6-½	J. Fitzgerald	8.80
Miss Fission	108	5	5	4-hd	5-½	6-2	7-8	T. Lee	28.30
Molly M.	106	4	2	5-2	7-1	8	8	E. Seaman x	6.70

MUTUEL PRICES: 1—Air Warrior $6.20, $4.00, $2.80; 2—Hasty Bunnie $6.80, $5.00; 3—Monika $4.00.

WINNER—Owned by Edward S. Voss Jr., and trained by Mrs. G. A. Saportas Jr. Start good, won driving. AIR WARRIOR took command at once, fought off all challenges and drew clear under pressure. HASTY BUNNIE rallied in the drive but was no match for the winner. MONIKA challenged boldly early, but lacked late speed. PIPING TIMES closed well. PONDERETTA challenged nearing the stretch, then tired. MADAME showed little. MOLLY M. had early speed.

SIXTH RACE—1 1-16 miles. PURSE—$1,000-$650-$200-$100-$50. CONDITIONS—3 year olds and up. Claiming (All $1,500). HANDLE—$29,729. x-5 lbs. AAC. TIME—1.50 4/5. (Clear and Fast).

Horse	Wt.	PP	St.	¼	½	¾	Str.	Fin.	Jockey	Odds
Quatre Thell	112	1	2	1-1½	1-1½	1-1	1-3	1-4	L. Reynolds x	1.00
Cherry Br'ch	115	6	6	6-4	6-5	6-5	2-1½	2-3	E. Seaman x	13.10
Top Brass	120	2	1	2-1	2-2	2-2	3-2	3-1	W. Liddle	6.20
Terry Wave	117	5	8	8	8	7-1½	5-1	4-2	B. Brady	10.00
Possess	114	8	4	3-2	3-½	3-½	4-1	5-2	E. Phelps	26.20
Calico Creek	120	7	5	4-hd	5-5	5-1½	7-½	6-no	R. E. Ford	21.10
Corpy	120	4	3	5-5	4-hd	4-1½	6-1	7-3	G. Pappas	3.50
Jamitchie	114	3	7	7-5	7-3	8	8	8	C. Gamb'della	20.30

MUTUEL PRICES: 1—Quatre Thell $4.00, $3.40, $2.80; 2—Cherry Branch $6.80, $4.00; 3—Top Brass $4.40.

WINNER—Owned by Homer W. Wageley and trained by Carroll D. Lee. Start good, won easily. QUATRE THELL took the lead soon after the start, drew clear gradually and was not seriously menaced in the late stages. CHERRY BRANCH responded willingly leaving the backstretch, reached strong contention quickly but had nothing left for the last sixteenth. TOP BRASS forced the pace to the stretch turn and tired. TERRY WAVE closed well. POSSESS flattened out in the drive. CALICO CREEK showed little. CORPY was through early. JAMITCHIE was not dangerous.

SEVENTH RACE—About 5 Furlongs. PURSE—$1,100-$715-$220-$110-$55. CONDITIONS—3 year olds and up. Allowance. HANDLE—$28,279. x-5 lbs. AAC. TIME—55 1/5. (Clear and Fast).

Horse	Wt.	PP	St.	3/16	3/8	Str.	Fin.	Jockey	Odds
Onyx	113	3	1	1-1½	1-2½	1-4	1-1	S. Small	1.60
Babe Page	106	5	5	5-3	4-hd	2-1½	2-1	J. Sollars x	4.50
Mighty Cross	120	4	3	4-½	5-5	4-1	3-1	J. Hause	2.30
Satan's Sister	114	1	4	3-1½	3-hd	5-4	4-1	A. Russo	3.50
Hours Later	112	7	2	2-½	7-2	3-½	5-4	L. Reynolds x	4.50
Top Take	115	6	6	6-½	6-1	6-4	6-5	E. McIvor	20.60
Knights Folly	109	2	7	7	7	7	7	R. Baccaire x	62.00

MUTUEL PRICES: 1—Onyx $5.20, $3.40, $2.20; 2—Babe Page $4.40, $2.40; 3—Mighty Cross $2.20.

WINNER—Owned by High Ridge Farm and trained by Nuncy J. Greco. Start good, won driving. ONYX took the lead at the start, drew clear and held on well, but had to be roused sharply in the stretch to hold BABE PAGE safe. Latter reached strong contention nearing the stretch, closed resolutely but was not able to catch the winner. MIGHTY CROSS rallied in the last quarter. SATAN'S SISTER was not able to menace strongly. HOURS LATER forced the pace to the far turn and tired. The others were not prominent.

EIGHTH RACE—1 1-16 miles. PURSE—$1,000-$650-$200-$100-$50. CONDITIONS—3 year olds and up. Claiming ($1,250-$1,000). HANDLE—$27,794. x-5 lbs. AAC. TIME—1.52. (Clear and Fast)

Horse	Wt.	PP	St.	¼	½	¾	Str.	Fin.	Jockey	Odds
Counterparty	114	3	3	2-1½	2-1	2-1½	1-hd	1-½	M. Gerst	10.60
Circle Baby	114	1	5	4-½	6-5	5-1	3-hd	2-1½	S. Small	11.40
Petit Lion	117	8	2	3-1	3-½	3-hd	4-2	3-hd	C. Gamb'della	2.50
Jingler	114	4	1	1-2½	1-2	1-1½	2-2½	4-4	A. Russo	1.70
Rock n'Rye	112	2	7	6-3	4-1	4-2'	5-4	5-3	R. Baccaire x	9.60
Eagle Speed	112	5	6	3-hd	5-hd	6-4	6-8	6-6	J. Sollars x	5.00
Pontiac Mac	114	6	8	8	7-2	7-5	7	7	E. McIvor	48.30
Gallant Roy	114	7	4	7-hd	8	8	eased		R. Mikkonen	22.90

MUTUEL PRICES: 1—Counterparty $23.20, $10.60, $5.60; 2—Circle Baby $10.20, $5.80; 3—Petit Lion $3.80.

WINNER—Owned and trained by Howard E. Reesman. Start good, won driving. COUNTERPARTY forced the pace to the stretch turn, wore down Jingler steadily, took command entering the stretch and drew clear under strong urging. CIRCLE BABY closed willingly in the drive. PETIT LION held on well in a good effort. JINGLER set the pace to the stretch turn and weakened. ROCK 'n RYE showed little. EAGLE SPEED was not dangerous. PONTIAC MAC was not dangerous. GALLANT ROY was hopelessly outdistanced and was eased in the final quarter.

ATTENDANCE—3,531.
MUTUEL HANDLE—$201,680.

Round Table Is Heavily Favored In Woodward

NEW YORK (AP)—Round Table will be a heavy favorite Saturday to win the $100,000-added Woodward Stakes at Belmont Park, and pass Nashua as the No. 1 money winning race horse of all time.

The durable 4-year-old colt from the Kerr Stables will meet seven others in the mile-and-one-quarter race, and the task should be easier. This is because a handicap, weight-for-age conditions will prevail.

Clem, who upset Round Table in his last two starts, and Nadir are the ones expected to cause the most trouble. Others entered were Cohoes, Inside Tract, Civet, Third Brother, and Reneged.

Fairgo Entries

FINAL DAY

FIRST—$1,000, 3 y & up, cl, ab 6½ f.

Deep River	113	Capital City	122
Jimmie's Gem	*108	Ace Drum	*111
Triple-Crown	*117	Gunthia	116
Hawk Man	*108	Hypofrill	113
Rectortown	113	Shallow Water	*108
Codac	110	Phillis Carol	*111

SECOND—$1,000, 3 y & up, cl, ab 6½ f.

Lolly Su	*108	Joe Cream	*111
Prince Eustis	113	Sandy Ridge	110
Tara's Hall	*108	Pavana	113
Mr. Pid Out	*107	Noreen V.	113
Dandalo	*111	Mizar	110
Zybie	*114	Peggy Prim	116

THIRD—$1,000, 3 y & up, cl, ab 6½ f.

Karen Queen	116	Our Hero	119
Delicious	*114	Arthur Charles	*117
One Tear	113	Flemish Maid	110
Annie's Girl	110	Orphan Mike	116
Defenseless	113	Linda S.	*108
Fancy Dan	116	Count DiNove	116

FOURTH—$1,100, 3 y & up, cl, ab 1 1-16.

Miss Gretchen	113	Pendel	116
Mains Choice	*105	Vaceil	*111
Shindig	*108	King Jolie	*111
Thy Delight	*105	Chicle Sador	113
Turnesa	110	It Glows	*108
Miss Corky	*105	Little Weeper	119

FIFTH—$1,000, 3 y & up, cl, ab 6½ f.

Apres Moi	113	Nasromond	113
Taylorcrest	116	Pamjon	*105
Jock Scott	113	Adage	*114
Argumentative	*111	London Lady	113
Scuffletown	*113	Sun Brandy	*111
Flossie W.	110	Starita	113

SIXTH—$1,100, 3 y. & up, cl, ab 1 1-16.

Lee's Highpep	110	Kay's Jimmy	113
Jocelyn J.	113	Scepter	*108
Say C. C.	*101	Halcyon Chance	113
Noble Fighter	116	Za' Beth	113
Gang Moll	116	Black Teddy	113
Precisionist	*114	Croton Boy	113

SEVENTH—$1,300, 3 y, al, ab 6½ f.

"THE CLIFTON WHITE MEMORIAL"

Flying Dixie	115	Second Patch	120
The Third Dream	120	Flying Package	120
Oak Chest	120	Achsah Ann	*112
Bold Journey	115	Prince Tamar	120
Lady Damiette	117	En Queue	120

EIGHTH—$1,200, 4 y & up, ab. 1 5-16.

Pita	112	Henry S. H.	*107
Pee Gee	*107	Lady Incline	*104
Regal Pass	115	Eppa Jeppa	118
Sun Tony	112	Televise	*110
Navy Brat	*107	Penson	118
a-Setubal	118	a-Lady Doris	118

a-J. J. Piehot & A. T. Taylor.
*—Apprentice Allowance.

Belmont Park Entries

FIRST POST 1:15 PED

FIRST—$3,700, cl., 2, 7 f.

a-Hello Kitsy	115	Pat Livingston	111
Grand Mark	111	b-C'nt's Th'lia	119
b-Man'sa M'ler	116	Dep'ting Guest	118
Moony	119	Naik	116
Quick Master	117	Michaels Ch'ce	114
St. Edmunds	119	Con-Vic	114
Jailbird	116	b-Ol' Manassa	111
Zabaglione	117	a-Sir R'ymond	119
Successful	115	Sir Trafalgar	122

a-Bieber-Jacobs entry
b-Amiel-Alfange entry

SECOND—$4,200, al., 3, 6 f.

Trim Beau	113	b-Royal W'rior	120
Village Idiot	117	Cymbidium	114
Maestro 2nd	117	Merry Lark	114
Moon Cloud	120	Saferris	117
a-Tudor Adm'l	113	xHarlou	108
Law Court	113	Arnold H.	113
Junior Pardnor	120	a-Little Gen'al	117

a-Schiff-Lazy F Ranch entry
b-Kline entry

THIRD—$4,200, al., 2, 7 f.

Principality	118	Songbird	115
Sword Dancer	118	Brian Hickey	115
Hoist Away	118	Legacy	115
Bay Harbor	115	Mantegna	115
The Irishman	115	Boston Teap'y	115
English Chant	118	Crafty Skipper	115
Genian	115	Die Hard	118
Nimmer	118	Gr'k Discovery	118
Dark Prince	118	Prince's Gem	115
Matinal	115	Revolutionist	115

FOURTH—$6,000, The Nyack Hnd., 3 up, 6 f.

Nan's Mink	115	Egotistical	122
Little Hermit	115	Discard	114
Viscount	113	Bobby Brocato	120
Esteco 2nd	118	Tarjoman	120
Credit 2nd	115	Casey 2nd	118
Jeff's Uh Oh	115	Treasure Hunt	118
Amanullah	115	Guerdon	115
a-Liberty Ruler	115	a-Wise Apple	117
Iona Joe	117		

a-Maine Chance Farm entry

SIXTH—$10,000, al., 3 up, 1⅜ m.

Bell Hop	107	Longton Br'ze	119
Anx'us Moment	113	Waterford 2nd	122
Gallic	107	zPop Corn	116
Saim	113	Ram	113
Spinney	122	Tall Chief 2nd	122
Toque	113		

SEVENTH — The Woodward Stakes, $100,000 added, 3 up, 1¼ m.

Cohoes	126	Nadir	120
Round Table	126	Civet	126
Inside Tract	126	Third Brother	126
Clem	126	Reneged	126

EIGHTH—$4,700, cl., 3 up, 1⅛ m.

Olympia's Ace	116	Prince of P'ris	109
Morning After	115	K'ht'ky Roman	116
On Course	116	Mizban	116
Bevy of Roses	109	New Holland	116
Loukenmac	116	Impasse	122
Paper Tiger	116	Veloz 2nd	116
Simon the Bold	111	Doshay	122

z—3 lbs.; x—5 lbs. AAC.

Vikings Held To 6-6 Tie By Charles Town

Petersburg Win Streak Halted

GAME STATISTICS

Petersburg		Charles Town
15	First Downs Rushing	8
3	First Downs Passing	1
18	Total First Downs	9
0	Ball Lost On Downs	0
8	Passes Attempted	9
3	Passes Completed	2
0	Passes Intercepted By	2
35	Yards Gained Passing	12
35	Average Yards Punts	25
2	Fumbles	2
25	Yards Lost Penalties	25
235	Yards Gained Rushing	150
270	Total Yards Gained	162

Petersburg's Vikings, stepping out of the Potomac Valley Conference for a contest, had their three-game victory snapped yesterday when battling the Charles Town Panthers to a 6-6 deadlock at Petersburg.

The Vikings appeared headed for their fourth triumph in a row when they pushed across a touchdown in the third quarter to open the game's scoring. A 10-yard pass from Bill Reynolds to Doug Harman provided the tally as the latter plucked the ball from the air on the eight and raced into the end zone.

But the charges of William "Honey" Crites couldn't stave off the thrusts of the Panthers, who fought back for the tying TD in the final heat on a 20-yard drive off-tackle by fullback Lloyd Jackson.

Each team tried to tack on its extra point on runs, but both defensive units prevented what would have turned out to be the winning margin.

Charles Town became only the second team to score against Petersburg which has now piled up 63 points while holding the opposition to 12.

Pos.	Petersburg (6)	Charles Town (6)
LE	Harman	Hindman
LT	Kile	Dismon
LG	Keplinger	Coulter
C	Berg	Skinner
RG	Alt	Beahn
RT	Hines	Griffith
RE	Nelson	Wilt
QB	B. Reynolds	Burns
LH	R. Reynolds	Palumbo
RH	Redman	Cooper
FB	Fryer	Jackson

Score by periods:

PETERSBURG	0	0	6	0	—6
CHARLES TOWN	0	0	0	6	—6

TOUCHDOWNS: Petersburg — Harman; Charles Town—Jackson.
OFFICIALS: Shelton, Orndorff and J. Roby.

Leading Jockeys

Jockey	Winners
Lawrence Reynolds	23
John Sollars	12
Anthony Russo	7
Gus Pappas	7
Stanley Small	7
Carl Gambardella	4
Eddie McIvor	3
Jay Hause	3
Ernest Seaman	3
Earl Phelps	3
Thomas Lee	3
Anthony Franciotti	2
Ray Mikkonen	2

Nine jockeys have one winner each.

Today's Selections

By The Associated Press

BELMONT PARK

1—Moony, Jailbird, Departing Guest
2—Junior Pardnor, Village Idiot, Tudor Admiral
3—Crafty Skipper, Principality, Dark Prince
4—Bobby Brocato, Egotistical, Discard
5—Liberty Ruler, Wise Apple, Guerdon
6—Pop Corn, Tall Chief 2nd, Langton Breeze
7—Round Table, Cohoes, Nadir
8—Paper Tiger, Morning After, Doshay
BEST BET—Bobby Brocato.

ROCKINGHAM PARK

1—Sound of Dawn, C. O. Dorsett, Hot Walker
2—Pundor, True Butts, Flying Jib
3—Master Teddy, Slam Point, Bea Andy
4—Mom's Knave, Fight Inflation, Pinch of Heaven
5—Dandy Blitzen, Pinery, Rico Ree
6—Mrs. Hellen, Gunrod, Goulash
7—Rosette Again, Sin-Jex, Jay Jay Jr.
8—Fast Fire, Riskabet, Greek Day
9—Brogue 2nd, John B. P., Marston Moor
10—Greek Admiral, Natural Speed, Marks Puzzle
BEST BET—Dandy Blitzen.

ATLANTIC CITY

1—Pensito, Shrewsbury Rocks, Gala Bomb
2—Sure Proof, Incaseofire, Pomposity
3—Negro Minstrel, Open View, Ess Dee
4—Maymil, Count Swedak, Imagem
5—Liberty Sun, True Verdict, Flying Chief
6—Li'l Fella, Isendu, Stay Smoochie
7—Sharpsburg, Bumpy Road, Vertex
8—Turkish Gold, Our Emblem, Day Older
BEST BET—Maymil.

Waterford Entries

FIRST POST 2:00 PED

FIRST—$1,000, cl., 3-y up, 6 f.

xShort Bit	110	Weed Seed	118
Coming Youth	118	Show Fire	118
Our Henry	118	Jan-Apache	112
La Bect	112	Gwyneth	115
B. B. Bull	118	Ginger Rose	115
Sure Toss	118	Fair Bunty	115
King's Jacoby	118	Jet Fire Ball	118

SECOND—$1,000, cl., 3-y up, 6 f.

Busy Endeavor	114	Ace Show	118
xDanger Cue	109	Little Eagle	114
Gavel	118	xNordic Lad	113
Gay Drummer	118	Sunnyside Up	111

THIRD—$1,000, all., 3-y up, 5½ f.

xEmbrague	111	Barbarosa	111
Glamoretta	105	Nicety	112
Fortune's Fool	116	xPerf't W'ther	107

FOURTH—$1,000, cl., 3-y up, 6 f.

Suncast	114	Royal Restive	115
Baby Bear	115	Miss Sharpy	115
xRuse	113	Home	118
Rythum Blue	111	James Pride	114

FIFTH—$1,000, st. all., 3-y up, 6 f.

Relics War	118	Mission Lad	114
Royal Radiance	115	Order of Merit	118
New York	111	Nylic	118
Romantic Link	115,		

SIXTH—$1,500, all., 3-y up, 5½ f.

Chris Moose	110	Megaton	107
Hadareward	109	Dixie Dudley	120
Capital Ace	107	Admiral Brush	114

SEVENTH—$3,500, hand., 3-y up, 1 m. & 70 yds. (turf)

No Fear II	118	Solid Jive	116
Agha Alibhai	120	Tachometer	107
A. R. Burks	109	The Box II	108
Mo Supreme	107		

EIGHTH—$1,100, cl., 3-y up, 1½ m.

Cumberland Officials Request SRC To Give Cost Of Thruway

The Maryland State Roads Commission, at the request of the Mayor and Council, said yesterday it will give a "realistic" accounting of cost involved in the Cumberland Thruway project including estimates on those which could greatly affect the future development of the city.

Exploratory talks on financing the project were held in the office of Mayor J. Edwin Keech yesterday. Mechanics of the contract with the SRC and actual erection of the bridge were also discussed.

The "realistic" estimates of cost to the city in regard to the project, its construction, relocation of utilities and lighting, will also include the possibility, as proposed by the city, that if financing could be arranged, the State Roads Commission would take over the entire project. This could be realized, it was explained, through a bond issue by the city and supplementing of the present contract with the SRC.

Bonnell In Favor

In answer to a question from SRC member John J. McMullen, this city, about the proposal that the SRC take over the entire project as suggested by the city, Chairman Robert O. Bonnell said he was in favor of the plan if the city could work out the financing.

The city and commission felt that time is important in compiling the figures, and they will be considered in conferences among Norman O. Pritchett, chief SRC engineer, Al Grubb, SRC bridge engineer; and City Engineer C. R. Nuzum.

City Attorney William R. Carscaden served as spokesman for the Mayor and Council yesterday. Carscaden had a prepared statement which was submitted to the commission but in the interest of saving time, gave a brief resume of the city's position.

Mr. Carscaden said responsibility in the cost of relocating utilities should be worked out since the city contends it is a matter between the state and the utilities.

Continuing that the "city must know its cost," Carscaden said it must determine the extent of its obligation under the contract and also its total cost of the Thruway as well as the annual cost after completion.

Bond Issue Source

If the city knows what its cost is, Mr. Carscaden said it can consider means of getting the money—through a bond issue. He said since the city's share of construction costs — $490,000 — is being paid from state gas and motor vehicle revenues, the only source of additional money is a bond issue. Carscaden then dealt briefly with the defeat of a proposed tax limitation increase and defeat of a $500,000 bond issue during the last administration. This brought from Mr. Bonnell the question whether the city has any assurance it could successfully float a bond issue for thruway purposes.

Mr. Carscaden said council feels that way and added the reason the bond issue was defeated previously was that citizens did not have sufficient information on what the money was for and did not want to give a "blank check" to the governing body.

Mr. Carscaden said council feels a bond issue would be approved—possibly without a referendum—if citizens know terms of the Thruway contract and what revenue from the bond sale will go toward.

Look To Future

Mr. Bonnell said the SRC is trying to give the city and the state the best possible facility and at the same time he advised any studies which are made look to the future development of Cumberland. He said it was a great opportunity for future planning and if done now, would probably result in great savings.

Mr. Pritchett said Thruway plans are well along but utility relocation facilities have not been developed. He also stressed the need for looking ahead to future development and said changes made in plans since the first non-detailed ones were approved have been designed to give the city a better facility, help business, reduce property depreciation and improve the traffic flow. He said the city is much better off under present plans than it was under those proposed in 1956.

The meeting was held in an atmosphere of cooperation. Mr. Carscaden expressed the hope the SRC might be able to lend engineering assistance to the city and emphasized it will take long-range planning by Cumberland to raise funds necessary for the Thruway project.

Attending the session here were SRC Chairman Bonnell, SRC Commissioners McMullen and Edgar T. Bennett; Pritchett, Grubb; G. Bates Chaires, SRC district engineer; Mayor Keech, Carscaden, Commissioners Lucile Roeder, John J. Long, Philmore Fleming and G. Ray Light; Nuzum and Attorney Fred Puderbaugh, this city.

Creek Sewage Survey Plan Is Delayed

The matter of advertising for an engineering survey of the Georges Creek Valley for sewage purposes is still uncertain.

The Board of Allegany County Commissioners yesterday received a reply from the American Society of Civil Engineers concerning the explanation offered last week to the organization by Gorman E. Getty, county attorney.

The society had charged that the county's method of advertising for engineering proposals for the sewage survey as directed by the State Board of Health was unethical.

The society contended its members as a matter of ethics do not compete against each other in bidding for work.

Getty, in the explanation, pointed out that on work costing over $1,000, (the survey is estimated to cost much more than that), the county commissioners are required by state law to ask for bids.

William H. Wisely, New York, executive secretary of the ASCE, answered Getty by referring to court decisions in Texas, Louisiana and Ohio in similar cases.

These were of the view that the legislatures, when drawing up the laws concerning advertising for county work, did not intend for professional people to compete against each other.

Many public agencies, Wiseley pointed out, function under statutes that require bids to be taken for certain purchases or contracts.

The courts have consistently ruled, however, that such regulations do not apply to professional services, he added.

Members of the ASCE, he declared, are not likely to quote a price as an element of a proposal for engineering services when they are aware that other engineers have been required to furnish similar proposals.

"I am sure the practice is also followed in the legal profession," he said.

Consequently, any request that a price be quoted usually results in the client being denied services of competent firms.

Wiseley urged the commissioners to review suggestions in an earler letter. The county commissioners would select an engineer to do the survey, which would do the work and then submit the bill.

But Getty yesterday said the county commissioners have two alternatives—seek a declaratory decree in Circuit Court to clear up the intent of the law concerning professional services, or to accept the single bid submitted by Baker-Wibberly of Hagerstown.

Baker-Wibberly last week, however, contended in a letter to the commissioners, that the firm still considered the method used by Getty in advertising for proposals was ethical.

But the engineering firm said it wanted to get for itself a clear cut opinion from the ASCE.

The county board then agreed to hold up any action, pending the decision awaited by Baker-Wibberly.

RED CROSS

GENEVA, Switzerland (UPI)—Red Crescent societies of Libya and Morocco were unanimously voted into membership of the League of Red Cross societies Friday by the 78th session of the League's executive committee.

Two Area Students Enroll At Roanoke

SALEM, Va. — Two students from the Cumberland area have registered at Roanoke College here for the 1958-1959 session. They are Roberta Jean Riggleman, 112 Perry Avenue, McCoole, daughter of Mr. and Mrs. Roosevelt Riggleman, a graduate of Bruce High School, Westernport; and Charles David Litzenburg, 405 Cumberland Street, Cumberland, son of Mr. and Mrs. Tom V. Litzenburg, Sr., a graduate of Staunton Military Academy, Staunton, Va.

Twentieth-century Spain ranks the Alhambra, 14th century fortress-palace in Granada, as one of its rarest national treasures. Yet, England's duke of Wellington once declined the Alhambra as a gift, considering it impractical.

Keeping Up With Hollywood

by Louella Parsons

HOLLYWOOD — How many of you bright little boys and girls remember Mischa Auer, whose comedy was extremely popular on the screen about twelve or more years ago?

Well, Mischa is back in town after ten years in Europe. He was a luncheon guest of makeup chief Wally Westmore in the Paramount Commissary and took time out to say he is a grandfather for the first time. His son, Tony, has just had a baby.

Five of the years Mischa spent in France, where he was active in French motion pictures. When asked why he came back he said he didn't want to forfeit his American citizenship, so now he is going to settle down here. He suddenly finds himself well-known again because of the release of his old movies on TV.

It will be very interesting to see if Fess Parker, who won world-wide fame as Davy Crockett for Walt Disney, will do as well without Walt. Fess has terminated his contract with Disney, who was never one to hold an actor against his will.

On "The Hangman" set at Paramount Fess said he had bought the Harold Shumate story, "The Old Maiden," in which he will be starred in conjunction with Batjac Productions. For the first time he says he will be playing a strictly modern character.

Fess was the idol of every child but I suppose the coonskin era couldn't go on indefinitely. However, Walt does very well by everyone under contract to him.

The world-wide search to find an actor to replace Gordon Scott in "Tarzan" has Johnny Weissmuller drooling at the mouth. Johnny, whose "Tarzan" was so popular it started a riot in Moscow when it was shown not too long ago, has taken off almost fifty pounds. He is completely off alcohol and he looks great. For eight years he has been seen as "Jungle Jim." He feels since they want his son to play the son of Tarzan, why wouldn't he be all right for Mr. Tarzan?

I don't know what the answer to this is — maybe Sy Weintraub, president of Sol Lesser Productions, who plans to spend $1,500,000 on "Tarzan's World Adventures," might have the answer, also Paramount who is in on the financing.

Merle Oberon telephoned to cancel a dinner she was hostessing on Sunday. She is leaving that day for New York with her husband, Bruno Pagliai, who will arrive Saturday. They leave October third for Europe, Egypt and India.

I remember the last time Merle visited Egypt. She arrived with Irene Dunne and the rest of us who had been in Jerusalem. There was quite a hassle over her jewels. She finally got so annoyed she said to the immigration official, "Just keep them here until I leave." This time Merle says she is not taking a jewel.

She is going to Kashmir in the north of India and will really be right in the hotbed of dissention.

Some kind friend (?) of Robert Young's tipped him off that he was to be a guest of Ralph Edward's "This Is Your Life" show. Being honest, Robert told Ralph that in all fairness he had to tell him he knew that he had been chosen as a guest, so naturally, there was nothing for Ralph to do but cancel him.

Bob said it had its funny side, because he kept kidding Betty, Mrs. Young, who kept the secret and denied over and over again there was any truth to it.

All of us who love Hope Lange and Don Murray are very glad that Hope is well again. She had a very close call with the threatened loss of her expected baby. She was in London but has now joined Don in Ireland on the location of "Shake Hands with the Devil."

Hope's mother, Mrs. Winnett Lange, has just arrived in Dublin, and Don's mother and father are already there. They have all moved into a house on the outskirts of Dublin to be on hand when Hope's baby arrives October 1st.

Three Wills Entered In Court For Probate

The wills of three Allegany County persons were admitted to probate yesterday in Allegany County Orphans Court.

Marie Lamb, who died August 30, made her niece, Ethel Pierce, Frostburg, executrix and beneficiary of her estate.

George William Eichner, this city, qualified as executor of the estate of his wife Lillian Elizabeth Eichner who died December 11.

Mary Meyers, who died September 14, made her son, John Meyers, Midland, executor of her estate.

As much as thirty-five quarts of water can pass through the gill chambers of a single adult oyster in one hour.

TV Today

SATURDAY—The programs listed below are furnished by the television stations. The Cumberland News is not responsible for late changes. All times are (DST).

WTOP (CBS), Cable 2, Channel 9 KDKA, Pittsburgh, Channel 2
WMAL (ABC), Cable 3, Channel 7 WSVA, Harrisonburg, Channel 3
WRC (NBC), Cable 4 Channel 4 WJAC, Johnstown, Channel 6
WTTG (DuMont) Cable 5, Channel 5 WFBG, Altoona, Channel 10

Cable	Channel
7:00— RFD #2	2
7:15—2-Classroom 9	9
7:30— Saddle Busters	2
8:00—2-Ask It Basket	9
8:30—2-Ranger Hal	9
Al Falfa	2
9:00— Woody W'dp'er	2
RFD # 10	10
9:15— News, Weather	3
9:30—4-Cartoon Circus	4
Sir Lancelot	2
Kactus Klub	3
Cartoons	6
Western Show	10
9:45—The Porthole	6
10:00—2-Heckle, Jeckle	9
4-Howdy Doody	4
Sky King	2
Howdy Doody	6
10:30—2-Mighty Mouse	9
4-Ruff & Reddy	4
Mighty Mouse	2
Ruff & Reddy	3
Ruff & Ready	6
Cartoons	10
11:00—2-Capt. Kang'roo	9
4-Fury	4
Capt. Kang'roo	2
Amer. on P'de	3
Fury	6
Dance Party	10
11:30—4-Blondie	4
Industry P'ade	3
Blondie	6
11:45— Silver Dollar	3
12:00—2-Geo. Ham'ton	9
4-True Story	4
5-Cartoons	5
Politics	2
True Story	6
12:15—Geo. Ham'ton	2
12:30—3-Jesus Teach's	7
4-Det. Diary	4
5-Gr'd Ole Opry	5
Det. Diary	6
12:45— Sports Page	3
1:00—2-Lone Ranger	9
4-Brooke John	4
5-TV Digest	5
Willy	2
Baseball	3
Gospel Hour	6
Air U'versity	10
1:30—2-Sock Hop	9
3-Ramar	7
4-Cartoon Circus	4
5-Sport Lights	5
War Adv.	2
Jonah Highw'y	6
1:45—5-Dugout Chatter	5
Baseball	10
2:00—3-Monte Cristo	7
4-Circle 4 Ranch	4
5-Baseball	5
American Girl	6
2:30—2-Sat. Matinee	9
3-Trouble w/Dad	7
Compass	6
3:00—3-Topper	7
4-Footlight Show	4
Tho'as Mitchell	2
Sagebr'h Trail	6
3:30—3-Margie	7
Safari	2
4:00—3-I Married Joan	7
4-Cartoon Circus	4
Spotlight	2
Football	3
Film	6
4:15— Jungle Jim	6
4:30—2-Race of Week	9
3-Miss Brooks	7
4-Pre-Game	4
5-Pick Temple	5
Country Fair	2
Game Review	10
4:45—4-NCAA Football	4
NCAA Football	6
Cartoons	10
5:00—2-One A Hund'ed	9
3-Pro Golf	7
Theatre Time	10
5:30—2-Early Show	9
Lone Ranger	2
Rec Time	10
6:00—3-V'tory at Sea	7
5-Mr. Dist. Att'y.	5
Laurel & H'dy	2
Lawr'ce Welk	10
6:30—3-Bowling	7
5-Milt Grant	5
News	2
Barn Dance	3
6:45— Spt. Special	2
7:00—2-H'way Patrol	9
4-Boots & S'dles	4
Welcome Guest	2
Spotlite Play	10
7:30—2-Perry Mason	9
3-Dick Clark	7
4-P'ple Are F'y	4
5-Mickey Rooney	5
Perry Mason	2
P'ple Are F'y	3
P'ple Are F'n	6
Perry Mason	10
8:00—3-Ranch Party	7
4-Perry Como	4
5-Capital C'van	5
Perry Como	3
Perry Como	6
8:30—2-Wanted	9
3-Jazz Recital	7
5-Star & Story	5
Wanted	2
Wanted	10
9:00—2-Gale Storm	9
3-L'enre Welk	7
4-Steve Canyon	4
5-Jamboree	5
Oh, Susanna	2
Lawrence Welk	3
Steve Canyon	6
Oh, Susanna	10
9:30—2-Have Gun	9
4-Turning Point	4
Have Gun	2
Cimarron City	6
Have Gun	10
10:00—2-Gunsmoke	9
5-Sammy Kaye	7
4-Amateur Hour	4
5-Star Perform	5
Gunsmoke	2
Steve Canyon	3
Gunsmoke	10
10:30—2-Grey Ghost	9
3-Safeway Th'tre	7
4-Brains, Brawn	4
5-Giant P'yh'se	5
State Trooper	2
Brains, Brawn	3
Brains, Brawn	6
Silent Service	10
11:00—2-News, Weather	9
4-News, Weather	4
Silent Service	2
Movies	3
State Trooper	6
M. Spillane	10
11:15—2-Late Show	9
4-Movies	4
11:30— News, Movie	2
Sea Hunt	6
Movies	10
12:00— Alle. Pl'house	8
12:30—4-Inspiration	4
News, Sports	3
12:45— Th'ght Today	10
1:15—2-Late, L'e Show	9
News, Movie	2

The Great Wall of China is the greatest brick construction job ever undertaken. It is more than 1,500 miles long and its building took more than 400 years.

Galilee, where Jesus spent his boyhood, is one of the most productive areas in Israel. It has plentiful rainfall and fertile volcanic soil.

DAIRY QUEEN
RIDGELEY, W. VA.
Store Hours
Weekdays—
11 A.M. to 10 P.M.
Sunday—
12 Noon to 10 P.M.

Enjoy Nancy's Home Cooking
Breakfast, Lunch & Dinner at moderate prices . . . in air-conditioned comfort
Nancy Whetsell's Restaurant
Open Monday thru Saturday
119 SOUTH CENTRE ST.
Just a few steps from Baltimore St, op. Medical Bldg.

TONITE OPEN 7 P.M.
Starlite
TRIPLE FEATURE SHOW
JEFF CHANDLER
"Drango"
Plus Cartoon
ROBERT MITCHUM
SUSAN HAYWARD
WHITE WITCH DOCTOR
TECHNICOLOR
Martin & Lewis
'Living It Up'
ONE COMPLETE SHOW

DANCE
Sat. Nites 10 til 1
Music by Dick Valentine and His Three Hearts
MEMBERS AND GUESTS FREE
American Legion Home
Ridgeley
AIR-CONDITIONED
See the TV Ball Game Weekdays and Sundays

Round & Square DANCE
SATURDAY NITE
Music By MELODY RAMBLERS STRING ORCHESTRA
Bowman Addition Fire Hall

Good Food
Good Fun
Good Rest
at
Dulany's
RESTAURANT MOTEL — BAR
40 Miles West of Cumberland on Route 40 at Yough Lake

LOWEST PRICES
Let Us Keep You In Good Spirits!
Martin's Liquor Store
15 Baltimore St.
Next to W.M. Crossing
Free Delivery
Dial PA 2-1459

Color Television
Every Saturday Night
★
Ft. Cumb. Hotel Cocktail Lounge

Anniversary Dance
Cresaptown FOE 2883
Saturday Sept. 27
Open House from 8 to 9
Dance 7-12
Music by the Barry Bros.

MURPHY'S
Liquors - Beer
Wines
You Name the Occasion We'll Wrap and Deliver FREE
★
PHONE PA 4-9729
MURPHY'S LIQUOR STORE
236 Baltimore Ave.
"We Have What You Need All We Need Is You"

If You Have Tried Everything Else For An Evening Of Fun— How About Roller Skating For A Change
"BERTIE" at The Hammond Organ
Queen City Rollerland
Special Rates for Parties And Church Groups

DANCE
Every Saturday Night
McCoole VFW
McCoole, Md.
Music by Mr. and Mrs. Rhythm

FREE DANCE
TONIGHT
from 8 to 12
Saturday Special!
COCKTAIL HOUR
from 3 to 6 p. m.
ALL COCKTAILS 40¢
Relax to the Music of PETER LUKAS At the Organ
Peter Lukas, Your Host At
Clarysville Inn
Rt. 40 West at Clarysville
Call Frostburg 655

Ferdinand's
Drive-In Dairy & Snack Bar
Bedford Road, Route 220
CURB SERVICE
Submarines 50c
Thick Shakes
Open Daily Noon 'til Midnight
Fri. & Sat. 'til 1:30

Dance Tonight
Mt. Savage V.F.W.
Music by The Aristocrats
Everybody Welcome

Circle Inn
Dine & Dance Nitely
Open 9 until ?
We specialize in Fried Chicken and Steak Dinner, Sandwiches and French Fries.
Phone PA 2-9872

DINE with us SUNDAY
Delicious Dinners
PRIVATE DINING ROOM
Special Dinners for Clubs and Groups
SHEEHE'S RESTAURANT
Cor. N. Mechanic and Frederick

The stars!! The delight! The greatness of the N.Y. show!
Today!
WHAT LOLA WANTS LOLA GETS!!
1:00 3:35 5:50 7:50 9:50
GEORGE SIDNEY ABBOTT DONEN
damn yankees
TAB HUNTER GWEN VERDON RAY WALSTON
from WARNER BROS. TECHNICOLOR
STRAND
EXTRA! 12 NOON ONLY
MICKEY MOUSE SHOW!
HULA HOOP CONTEST

DINE OUT TONIGHT
Get Good Food at Low Cost Here . . . Anytime!
CENTRAL LUNCH & Dining Room
71 North Centre St., Opp. City Hall

STAR RESTAURANT
31 Baltimore Street
GOOD FOOD AND SERVICE
SATURDAY SPECIALS
ROAST YOUNG CHICKEN DINNER 85c
dressing, gravy, mashed potatoes, cole slaw, chocolate nut sundae, coffee or ice tea
Ham Steak Dinner $1.25
Breaded Veal Cutlet Dinner 75c
Club Steak Dinner $1.25

Hi-Rock DRIVE-IN
U. S. 220 Theatre 2½ Mi. N. of Keyser
Tonite
Triple Feature
Kansas Raiders
Plus
The Virginian
Plus
MONOUTH MONSTERS

Round & Square Dance Tonight
Music by the SERENADERS
FORT ASHBY V.F.W.
Post 6667

CRYSTAL DRIVE-IN
Teenage-7:45
Star-9:35
Dracula-11:00
BIG TRIPLE FEATURE
Body of a BOY...mind of a MONSTER...soul of an unearthly THING
I WAS A TEENAGE FRANKENSTEIN
PLUS
TECHNICOLOR WESTERN
STAY IN THE DUST
Starring John Agar and Mamie Van Doren
PLUS
in her eyes... DESIRE! in her veins the blood of a MONSTER!
BLOOD of DRACULA
WILL GIVE YOU NIGHTMARES FOREVER

MARYLAND THEATRE
NOW AT - 12:05 - 2:07 - 4:05 - 6:00 - 10:00
One gave her everything a woman could want...
One took everything a woman could give!
FRANK SINATRA · TONY CURTIS · NATALIE WOOD
Kings Go Forth
with LEORA DANA
United Artists

NOW! POTOMAC
WINCHESTER ROAD
COLOSSUS 7:30 - 10:10
SPACE 9:00
2 — THRILLING MOVIES — 2
Paramount Presents THE COLOSSUS OF NEW YORK
TOWERING ABOVE THE SKYLINE!
starring JOHN BARAGREY · MALA POWERS
OTTO KRUGER · ROBERT HUTTON · ROSS MARTIN
- PLUS -
Paramount Presents THE SPACE CHILDREN
THE CHILDREN OF EARTH ENSLAVED BY "THE THING" FROM OUTER SPACE!

Anton's
Ft. Cumberland Hotel
Dining Room
DINNERS from $1.00
TALLY HO FROSTBURG
BIG SAVAGE INN

1-Announcements

BE GENTLE, be kind to that expensive carpet, clean it with Blue Lustre. Rosenbaum's.

LIKE a letter from home every day through the year: To your son or daughter in the Armed Services, or your boy or girl away at school . . . Send The Cumberland News, The Evening or Sunday Times. Call: Circulation Dept. PA 2-4600.

2—Automotive

'58 *Volkswagen Ghia*
SPORTS CAR MOTOR SALES
McMullen Hiway, PA 4-0520, PA 2-2568

1956 CHEVROLET 4 door V8, automatic transmission, low mileage. Real buy. PA 4-7963.

International Harvester
Authorized Dealer — Motor Trucks
Farm Tractors & Machinery
THE LIGHT & DECKER CO.
315 S. Centre St. — Phone PA 2-5600

Why Take Chances?
100% GUARANTEE
HAROLD'S
For the best deal in town!

58 Cad. Cpe. DeVille, has everything. 12,000 actual miles, Black and White $4795
57 Mercury Mont. HT. like new. $2395
57 Ford English St. Wgn. .. $1195
57 Ford V-8. Like new .. $1595
57 Ford S. Wag. Like new.. $1895
56 Packard like new $1395
56 Chev. 4-dr. Sta. Wag. .. $1395
56 Buick Spec. Real nice .. $1495
56 Pont. HT. everything .. $1495
56 Chev V-8 has everything $1395
56 Ford Custom. A Beauty $1095
56 Plym. V-8 4 door ..... $ 895
55 Mercury HT Monterey .. $1195
55 Buick Cent. Sharp .. $1395
55 Packard Panama H.T., has everything $1395
55 Dodge Coronet 2 D, Nice $ 995
55 Chev. Deluxe Styling .. $1095
55 Cad. Has everything .. $2495
54 Cadillac 4 dr. like new $1795
54 Chev. Bel Air ..... $ 995
54 Nash 4 dr., Cream Puff $ 695
53 Nash Rambler Wag. .. $ 695
52 Cadillac Coupe. Beauty $ 995
52 Chevrolet, Sharp ..... $ 495

150 More Cars to Choose From

Clean Pickups . . $95 and up. Panels, Stakes, Dumps. Guaranteed Low Price.

BANK TERMS
$5 down on cars
up to $700

HAROLD'S
McMullen Hwy. at Custard Stand
9 a. m. to 9 p. m. Dial PA 4-0670

1958 FORD Fairlane 500 Sunliner Convertible. 2,000 miles. Will sacrifice and take trade. Fully equipped. 47 Sommerville Ave.

SAFE BUY
USED CARS

After 1/3 down your payments (including insurance) are as follows:

	Per Mo.
'57 Merc. 4-dr., R,H,AT ..	$71
'57 Ford ½ ton pickup	$58
'56 Pack. 4-dr., R,H,AT	$61
'56 Merc. Sta. Wgn. 4-dr., Fully equipped	$68
'56 Ford Fairlane 4-dr., R,H, AT	$53
'55 Pack. 4-dr. Torsion level. R,H,AT	$58
'55 Merc. M'clair cpe, loaded	$58
'55 Custom Rambler 4-dr. with overdrive	$49

On all above cars . . . if your present car makes more than the down payment, your payments will be less!

NO DOWN PAYMENT

	Full Price	Per Mo.
'53 Ford 4 dr OD	$595	$35
'53 Ford 6 cyl 2 dr	$375	$23
'52 Pont. Cat. Cpe	$395	$25
'52 Stude. V-8 Cpe	$345	$22
'50 Dodge 4 dr sdn light blue	$175	$14
'50 Dodge 4 dr sdn dark blue	$165	$13
'50 Plym. 4 dr sdn	$125	$11

Cumberland
Lincoln-Mercury
828 N. Mechanic St.
Phone PA 4-0460

Smith's Triangle
322 S. Centre PA 4-6464, PA 4-6466
Mon. — Sat. — 8-9 P.M.

1953 Ford Pickup
Good Condition — PA 4-7024

53 FORD V-8 2-DR.
Buyers Bargain $295
THOMPSON BUICK

SPOERL'S
USED CAR LOT
845 N. Mechanic — PA 2-2415

REDUCED $100—One owner 1956 Pontiac 4-door with only 18,000 miles. Fully equipped. Cost over $3,000, price now $1595. Will consider trade. PA 4-1216, evenings PA 4-7086.

57 Chrys. 4 dr. 1 owner
57 Plym. 4 dr. 1 owner
56 Plym. 4 dr. station wagon. Nice.
55 Ford 6 pass. sdn. Sharp.
55 Pont. All metal suburban.
55 Buick 4 dr. Includes power steering.
53 Chev. 6 pass. sdn.
53 Dodge 4 dr. sdn. Sold new by us.

Most of these cars can be purchased with
No Down Payment

Woody Gurley's
USED CAR LOT
Open Weekday eves 'til 9
212 GREENE ST. — PA 2-0202

2-Automotive

AUTO DISCOUNT
53 Olds Sup. "88" 2-dr. RH. Hyd.
52 Cad. "62" 4-dr. Fully Powered
Salem at Commerce St. PA 4-2464

Thrifty Auto Sales
305 So. Centre St. — PA 2-1771

Triple Lakes Auto Mart

WAGONS	PICKUPS
55 FORD 6 Pass.	52 Chev. 1 T.
54 Ford 9 Pass.	51 Chev. ½ T.
52 Plym. 6 Pass.	51 Dodge ½ T.
52 Willys 6 Pass.	51 Ford ¾ T.
51 Plym. 6 Pass.	49 Chev. ½ T.
51 Chev. 8 Pass.	49 Ford ½ T.
50 Plym. 6 Pass.	48 Ford ½ T.
48 Ford 6 Pass.	49 Dodge ¾ T.

60 CARS $50 to $1000
Nothing Down—Bank Terms
DIAL PA 4-4651
McMullen Hwy. past Cresaptown

1954 FORD V-8 Crestline hardtop, Fordomatic, whitewalls, radio, heater. $700 cash will take it. Phone Salisbury, Penna., MO 2-2073.

1954 CHEVROLET Station Wagon. 4-door. Radio, heater. Excellent condition. $775. 242 Columbia St.

1956 GMC Dump Truck, Model 450. 12-ft. bed. Perfect condition. Phone Frostburg 732-M.

RED'S
USED CARS
BANK FINANCING
AT OUR OFFICE
30-mo. 5% on '58s
LOT NO. 1

56 Buick Cent 4 d H't'p $1795
56 Ford F.L. 2 d. H'top $1595
55 Ford F.L. 2 d. H'top $1395
55 Plym. 2 dr S/S .... $ 995
55 Hud. Wasp 4 d S/S $ 895
53 Chev 4 dr. P.G. ... $ 595
51 Buick 4 dr. S/S ... $ 295

LOT NO. 2
Opp. A&P, Wineow St., PA 4-7111

57 *Buick Sup. H'top loaded* $2395
56 *Volksw'g'n, like new* $1395
56 *Chev. V-8, hd. tp.* .. $1695
54 *Merc. R&H O'drive.* $ 895
54 *Ford Hd Top, SS* .. $ 895
53 *Ford V-8, pickup* .. $ 695
53 *Ford 2-ton truck, 5-speed trans, 2-speed axle, 2 beds, flat and dump. All new tires* $1095

55 DODGE
Custom Royal 4 door sedan
Real Nice — One Owner
S & S Motor Sales
(Steinla Bros.)
DeSOTO & PLYMOUTH
218 S. Mechanic St. — PA 4-2600

For the folks who are looking for a standard shift
'55 Ford Club Sedan
We have a beautiful turquoise and white model with radio, heater, turn signals and whitewall tires. The interior is like new. Locally owned and guaranteed 100%, yours for only $1095
Small Down Payment
24 months to pay!
BANK TERMS
Bill's Used Cars
443 N. Mechanic — PA 4-0218

Dingle Esso Used Cars
53 Chev. 4 Dr. $495 — 51 Ford 2-Dr. $295
50 Dodge 2 door sedan
Fayette & Greene PA 4-0848

Ford Lovers!
I have a beautiful black and red '56 FORD Fairlane 4 door sedan, equipped with radio, heater, Fordomatic transmission, turn signals, black and red interior. A locally owned car, driven only 27,000 miles, carrying a 100% guarantee. All this, Ford lovers, for $1345
Small Down Payment
24 months to pay!
BANK TERMS
Bill's Used Cars
443 N. Mechanic — PA 4-0218

Educated Cars
Schooled For Economy
With Economy Payments

58 Rambler 4 dr OD .. $65 mo.
58 Metro Hardtop ..... $55 mo.
56 Rambler 4 dr HT .... $49 mo.
56 Rambler 4 dr ..... $47 mo.
55 Hudson Horn. HT,OD $41 mo.

NO DOWN PAYMENT

54 Metro Conv. ..... $35 mo.
51 Plymouth Cranb. .... $20 mo.
51 Henry J ..... $10 mo.
50 Nash ..... $10 mo.
50 Ford V8 1½ ton truck, excellent tires, 2 speed axle ..... $23 mo.

PENN-MAR
MOTOR CO.
National Highway, LaVale
DIAL PA 2-6340

1955 FORD Fairlane hardtop coupe, transparent top. Owner leaving town. Dial PA 4-5767

GMC Trucks
Case Tractors & Machinery
New Holland
Farm Equipment
COMPLETE REPAIR SERVICE
FOR ALL MAKES
After We Sell — We Serve!
COLLINS G.M.C. Truck Co.
RT 40 EAST — PHONE PA 2-3922

FERGUSON TRACTORS
FARM MACHINERY
Kight's Garage — Balto. Pike — PA 4-4170

2—Automotive

COLLINS
STUDEBAKER
One Owner Specials
1957 Studebaker V-8 4-dr. Station Wagon. AT, RH, 15,000 miles
1956 Chevrolet V-8 "210" 4-dr. Sedan. Automatic Transmission, Radio, Heater and Power Pack.
1956 Studebaker Power Hawk V-8 R & H, 18,000 miles.
75 Henderson Ave. — PA 4-1542
Open Evenings Mon., Wed. and Fri. 7 to 9

Glen-Roy Oldsmobile
Henderson & Frederick Sts.
"Safety Tested Used Cars"
PA 4-6790 Open Eves PA 4-6685

56 FORD 1-Ton Stake, 4 Speed Transmission. Dual rear wheels. Custom Cab, Turn Signals, Side Mirror. This is an exceptionally clean truck. Mechanically perfect. $1495. St. George Motor Co. Dial PA 2-3456.

CHRYSLER
1956 Studebaker
Commander 4-dr. Sdn.
This is another Potomac Motors special, one in hundred trade in. This is a 2 tone finish car of tan and white that looks like new. The interior is a contrasting 2 tone of plastic and nylon upholstery. The V-8 engine and all mechanical parts are in A-1 condition. The equipment includes heater, defroster, radio, side mirrors, signal lights, back up lights, white sidewall tires, plus all the other small accessories. The automatic transmission makes this beauty a pleasure to drive. Has been driven about 10,000 miles a year. This is a small car, ideal for the family and easy to park. Try this wonderful buy at our very low price of
$1395.

57 Chevrolet Conv. $1995
57 Plymouth 4 door $1695
56 Ford 4-dr $1295
55 Chrys. Nassau 2-dr. $1595
55 Chev. "6" 2 dr. S. Wagon $1195
54 Ford Customline 4-dr. .. $ 845
54 Chrys. 4-dr. ..... $ 895
54 Chev. Clb. Cpe. ..... $ 695
53 Chrys. Windsor 4-dr. .... $ 595
53 Chrysler N. Y. 4-dr. .... $ 595
53 Dodge 4-dr. ..... $ 395
52 Ford Panel Truck ..... $ 495
51 Dodge 4-dr. ..... $ 195
50 Plym. 4-dr. ..... $ 195
47 Cadillac 4-dr. ..... $ 195
26 Chrysler. Perfect ..... $ 400

PA 4-3840 Potomac Motors
Open Evenings 6:30 to 8:30
LOT and GARAGE
Cor. S. George and Harrison Sts
Hillman — Sunbeam
PLYMOUTH

McINTYRE'S
Terrific Deals
on ALL
USED CARS

'57 Ford ... $1590
4 door custom "300," V-8. Radio, heater, Beige.

'57 Chev ... $1745
210 2-dr. V-8. Powerglide, heater. Black and white.

'56 Stude ... $1277
"Pres." 2 door, V-8. White and green.

'56 Plym $1095
2 door Savoy, V-8, Heater, black and white.

'55 Buick ... $1275
Convertible. Fully equipped, full power. Red.

'55 Ford ... $1170
Fairlane 4 door, V-8. Two tone green, radio, heater and overdrive

'54 Buick $890
Super 4 door. Automatic transmission, radio, heater, blue finish.

'54 Pont $790
"860" 4 door. Automatic transmission, radio, heater, gray finish.

'54 Ford $425
Mainline 4 door, "6". Black finish.

'54 DeSoto .. $425
4 door PowerMaster, "6".

'53 Nash $395
Super 4 door. Radio and heater.

'52 Chev $295
Station Wagon.

TRUCKS

'54 Chev $845
Pickup. Heater, 4-speed transmission.

'53 GMC $495
1-ton express.

'53 Dodge ... $195
½ ton panel.

McINTYRE
Chevrolet Inc.
PA 4-4400
219 N. Mechanic — Open 9—9

'53 Dodge Coronet 4-Dr.
RADIO, HEATER, NICE!
BABB MOTOR SALES
824 N. Mechanic St. — PA 2-7290

2—Automotive

FALL SALE
WAGONS
57 Chev. 4 Dr. R. H. PG.
56 Buick 4 Dr. P.S. Dyn.
56 Ford 4-Dr., 2-Tone
55 Chev. 2 Dr. S. Shift
54 Dodge V8 P'flite

IMPORTS
New Spider Roadster
New Fiat 600 Sdn.
New Fiat Convertible
New Fiat 1100 4 Dr. Sd.
58 Hileman Dlx. 4 Dr.
57 Karmanghia. Red
57 Volkswagon 2 Dr.

SALE
— CONVERTIBLES —
57 Ford P.S. Blue .. $1750
55 Olds PS. PB. Red $1600
55 Ford F'matic Red $1250

SPECIALS
54 Chev. Pickup $495
53 Buick Sdn. $395
52 Ford V8 $225
50 Ford O. D. $99
50 Pont. Cpe. $149
"We'll Trade Anything"
Livestock-Trucks-Etc.
Bank Rates
GULICK'S
FIATS — IMPORTS — USED CARS
S. CENTRE AT WMS. — PA 2-3650

We Have In Stock
'55 Nash Rambler
Station Wagon
This beautiful black and white gas saver is a 4 door sedan with luggage rack on top. It has reclining seats, turn signals and was locally owned. This car was driven only 16,000 miles and carries a 100% guarantee All this for only $1195
Small Down Payment
24 months to pay!
BANK TERMS
Bill's Used Cars
443 N. Mechanic — PA 4-0218

Lonaconing Motors
55 Chev. Bel Air Hardtop, R.H.
55 Ford Fairlane 2-Dr., R.H., AT.
53 Pont. 4-Dr. Chieftain Dlx., rh, at
52 DeSoto Firedome 4-Dr., P.S., R. H., AT.
Lonaconing, Md. — Dial HO 3-3501

Like New!
'54 Chevrolet BelAir
2 door hardtop
Two tone blue and cream. This car is fully equipped with radio, heater, Power Glide, whitewall tires. Driven only 34,000 miles and carries a 100% guarantee! $995
Small Down Payment
24 months to pay!
BANK TERMS
Bill's Used Cars
443 N. Mechanic — PA 4-0218

1956 CADILLAC 4-dr. "62" $2495
DEREMER'S GARAGE
Ridgeley, W. Va. — RE 8-9110

Hare Motor Sales
Wms. at Orchard — *PA 2-4664*

AHLBURN'S CHEVROLET CO.
58 Chevrolets, 2 or 4-dr. Sedans
55 Chev 2-door St. Wagon V8 O. D.
55 Plym. Plaza 4 dr. Sdn. $850
51 Packard 4-dr. Sdn.
51 Nash Statesman 4-d. Sdn. $175
50 Chev. Fleetline Dlx. 4-d. $195
49 Pontiac 2-d. Sdn. $150
49 Ford 2-d. Sdn. V8 ..... $150
OTHER TRUCKS
53 Chev. Carry All Sub $650
52 Dodge 2-ton 2-speed S Sp. Tran $750
ALL PENNSYLVANIA INSPECTED
AHLBURN'S CHEVROLET CO.
Phone Victoria 2-3312 — Hyndman, Pa.

Early Bird
Giveaways
56 Chevrolet, Power Glide $1095
55 Ford V-8 ..... $ 895
53 Mercury AT ..... $ 595
53 Studebaker V-8 ..... $ 495
51 Chevrolet Wagon ..... $ 495
53 Pontiac "8" ..... $ 295
53 Dodge V-8 ..... $ 295
51 Chevrolet Deluxe ..... $ 145
46 Cadillac ..... $ 125
51 Studebaker V-8 ..... $ 95
50 Buick s/s ..... $ 95
49 Studebaker, overdrive .. $ 95
48 Pontiac, Hydramatic .. $ 75
47 Buick 2 door ..... $ 75
You can't beat these!
56 Thomas St.
PA 2-1401
Opposite Macaroni Factory

Buy At M. G. K.
Get Better Value

1952 CHEV. "6" 2-DR. ..... $ 447
1954 FORD "6" C. LINE ..... $ 797
1955 NASH AMB. "8" SED. $1097
1955 FORD "8" FAIRLANE $1287
1954 MERCURY 2-DR. HT .... $ 897
1957 RAMBLER REBEL $2187
1956 EDSEL 4-DR H.T. $2977
1955 CHEV BELAIR 2-DR. $1187
1953 STUDE. "8" HARDTOP .... $ 597
1952 NASH 4 DR. SEDAN ..... $ 427

THE M-G-K
MOTOR CO.
221 GLENN ST — PHONE PA 2-2300

57 Ford 8 Cyl. 4-Door
SEDAN. R, H. AT.
NELSON AUTO SALES
30 POTOMAC, RIDGELEY RE 8-9290

2-Automotive

Skilled Radiator Service
Schade's Mech. & Val. PA 2-0500

ST. CLOUD MOTORS
1958 Buick 4 Dr. NEW
1956 Buick 2 Dr. R.H. Dyn.
1955 Buick 2 Dr. H. Dyn.
1954 Buick 2 Dr. R.H.
1953 Buick 4 Dr. R.H. Dyn.
FROSTBURG, MD. PHONE 441

4-Auto Glass

GLASS INSTALLED
(WHILE YOU WAIT)
BEERMAN AUTO PARTS
519-521 N Mechanic — PA 4-0250

Expert auto glass service.
Cumberland Paint & Glass Co.
165 N. Centre St. — PA 4-0022

5-Auto Repairs, Service

NORTH END GARAGE
507 Henderson Ave. — PA 2-3590

Expert Truck-Auto Repairs
SHAWS GARAGE 344 Dorn Ave. PA 2-1640

McFARLAND AUTO SHOP
Phone PA 4-1216 — 503 Pine Ave.

7-Business Opportunities

GENERAL Store—Gasoline, etc. Modern, profitable U.S. 50 spot. Property includes nice home. Very reasonable. Owner PA 4-3452.

FIFTH ST. Grocery Store. Will sacrifice. $900 plus inventory. Reason for selling, ill health. 309 Fifth St.

Beauty Shop Equipment
Dial PA 4-3660

SMALL market, well equipped and stocked. Completely remodeled. Will finance for right person. PA 4-9806.

AUTO Accessory store doing good business, or will trade for property in W. Va. Phone 4321 Fort Ashby, W. Va.

8-A-Fuel Oils

Premium Heating Oils
Oil Burner Service For Customers
Garland Petroleum Co.
13 W. Roberts St. — PA 4-3076

8-Coal For Sale

COAL — WOOD — Quality lumpy coal, kindling fireplace and furnace wood. Stoker Coal, any amount. E-Z credit. Ohler's. PA 2-2758.

BERLIN COAL. Big Vein, 7.00 ton; stoker $8.50 ton. Any amount delivered. PA 4-9012 after 6 P. M.

COAL—1-TON UP
PA 2-0778

CHARLES LEYDIG
Berlin Guaranteed Coal $7 Ton.
DIAL PA 2-2717

BUY the BEST and SAVE.
Somerset's best burning low ash coal.
DIAL PA 2-7036.

Coal Coal Coal
TRUCKERS &
HOME OWNERS
PEA-NUT-RM
Largest Stock in State!
Completely Remodeled Plant
— 2 PAY LOADERS —
For faster service visit our yards located:
ROUTE 135 OR DIAL FL 9-4121
Westernport, Maryland
OPEN WEEKDAYS 7 A.M. TO 5 P.M.
SATURDAYS 7 A.M. TO 2 P.M.
W & W COAL
SCREENING PLANT

Somerset Big Vein PA 2-7710
ALL KINDS OF STOKER COAL

BERLIN COAL PA 2-5070
Pea & Beaverdale Oil-Treated Pea

SOMERSET COAL
Clean and 80% Lumpy Stoker
A. LEPLEY — PA 2-0896

9-Electrical Work, Fixtures

ELECTRIC WORK
FREE ESTIMATES ON WIRING
Sterling Electric Co., Inc.
100 N. CENTRE ST. — PA 2-4800

10-Financing, Money to Loan

Finance *Plumbing & Heating*
— McKAIG'S —

AUTO IN 5 MINUTES LOANS
National Loan, 201 S. George
DIAL PA 4-6622

LOANS
ON YOUR SIGNATURE ONLY
UP TO $1500
FAMILY FINANCE CORPORATION
40 North Mechanic Street
Phone PA 4-3600

LOANS in a HURRY!
ON ARTICLES OF VALUE
—Also Unredeemed Values—
CUMBERLAND LOAN CO.
42 North Mechanic Street

We Loan Money
On Watches, Diamonds. Open 'til 7
"If you need money see Sam"
SOUTHERN JEWELERS
131 N Mechanic St.

12-Apartments

FOUR ROOM apartment, steam heated. Sperry Terrace. Rent Reasonable. PA 2-7195.

3-ROOMS, unfurnished. 3-Rooms, furnished. Both Private. Ridgeway Terrace. Dial PA 4-6818.

13-Furnished Apartments

SMITH Apts. — 725 Kelly Blvd. Clean and comfortable, laundry facilities. Rent reasonable. PA 2-8100, PA 4-2498.

2 - THREE large rooms, first floor, private bath, porches, entrance, utilities. Adults. 707 Baker St. PA 4-1177.

PRIVATE, three rooms, bath. Adults. References. Heat and gas furnished. Apply 10 Altamont Terrace. PA 2-6761.

SPRUILL Apartments — Decatur St., modern 4 rooms, living, dining, bedroom, kitchen, bath. PA 2-0660.

828 SHAWNEE AVE.
BACHELOR APARTMENT
DIAL PA 4-2735

3-ROOMS, Utilities furnished. Excellent condition. Apply: 531 Henderson Ave.

3 ROOMS completely furnished, West Side. Gas, electric, heat. Laundry privileges. Dial PA 4-2741.

3 ROOM furnished apartment. Children allowed. Automatic heat. 323 Bedford St., Dial PA 2-0138.

THREE FURNISHED ROOMS, private bath and hall. Automatic heat. 406 Park St.

14-Unfurnished Apartments

FELDSTEIN Apartments now renting one and two attractive bedroom apartments. Ideally located to paper mill. See Renting Agent, Tri-Towns Cut Rate Store, Piedmont, W. Va.

215 VIRGINIA AVE., 3rd floor, 4-Rooms. Adults only. Apply: Apt. 1, 215 Virginia Ave.

3-4 and 5-ROOM Apartments. Second floor, 427 Virginia Ave. All utilities furnished. Rent reasonable. Dial PA 2-3680.

608 MONTGOMERY—5 rooms, bath, private entrance, garage, heat, hot water furnished. Adults. No pets.

APARTMENTS—New, modern 4 rooms each, with tile bath. On Frederick Street between Mechanic and Liberty. Heat and hot water furnished. "See PERRIN about it." PA 4-2960.

4 ROOMS, second floor, all private. Near South Cumberland business district Dial PA 2-6709.

THREE ROOMS. PRIVATE ENTRANCE, PRIVATE BATH. WEST SIDE. PA 2-2694

14-Unfurnished Apartments

NEWLY MODERNIZED
Elevator Apartments, 217 Glenn St.
3 and 4 Rooms and Bath. Heat and Water furnished. First month's rent free! Call:
T. VICTOR FIER
28 N. Liberty St. — PA 4-6428

4 ROOMS, PRIVATE ENTRANCE AND BATH. ADULTS. DIAL PA 2-2860

SECOND floor apartment. Living room, two bedrooms, kitchen and bath. North Smallwood St. Very desirable location. Two rooms on third floor also available. PA 2-0005.

COMPLETELY private, modern 4 rooms, bath. Heat, hot water furnished. Adults. 406 Beall St. PA 4-5661.

408 S. CEDAR ST., first floor, private, 4 rooms, bath, porch, yard. $30 month. Glen Watson. PA 2-4040.

4 ROOMS, PRIVATE, MODERN
WRITE BOX 825-A
c/o TIMES-NEWS

3 ROOMS WITH PRIVATE BATH
THIRD FLOOR
DIAL PA 2-6358

BEAUTIFUL six room apartment — Fully private. $55 month. 245 Virginia Ave. Apply 219 Virginia Ave. South End Cleaners.

NEW 4 room apartment, bath. $40 month. 4 room apartment, new cabinet sink $30 month. Mrs. Struckman, 12 W. Second St. PA 4-4762.

NORTH END
Modern 3 room private apartment, bath, heat, hot water furnished. 208 Piedmont Ave., second floor. Apply 700 N. Mechanic St.

57 N. CENTRE ST.—5 rooms and bath. Heat and hot water furnished. Apply 2nd floor, 101 Frederick St. PA 4-7088.

15-Furnished Rooms

BROOKS HOTEL WEEKLY RATES $5 - $7
Dial PA 4-9795

LARGE, heated room in private home. Quiet neighborhood. Vicinity Allegany High. Meals optional. PA 4-3935.

LIGHT housekeeping room next to bath, use of phone. $6.00 week. 453 Henderson Ave.

LARGE bed-living room. Nicely furnished. First floor, front. Private entrance. 17 Prospect Square. PA 2-7511.

18—Houses For Rent

16 HARRISON St. 7-rooms, bath. Immediate possession. $40 month. PA 2-6230.

HALF double house centrally located. $60 month. Only those with references need apply. Desire refined middle age couple. Dial PA 4-0212.

745 KELLY Boulevard. 8 rooms, bath. Porch, yard, garage. $50 month. Apply 306 Washington St.

350 WILLIAMS ST., 6 ROOMS, BATH, FURNACE. $40 MONTH.
PA 2-3298

5 ROOM house, bath, gas furnace, Baltimore Ave. 5 rooms, bath, Valley Road. Call PA 2-7240.

4 ROOMS, furnace, water, garden, large chicken house, near town. Write Box 824-A c/o Times-News.

5 ROOMS, BATH, HEAT, FRONT AND BACK PORCHES.
DIAL PA 4-6560

7 ROOMS, 2 BATHS, WEST SIDE. NEAR SCHOOLS. RELIABLE REFERENCES. DIAL PA 2-1024.

19-Wanted to Rent

6 OR 7 room house, coal or gas heat, North End or West Side. Reliable family. PA 2-8543.

WANTED—Bachelor apartment, private bath and entrance. Write Box 826-A c/o Times-News.

20—For Sale Miscellaneous

TRI-STATE MEMORIAL CO.
Largest Selection in Area
—Monuments & Markers—
Everlasting Guarantee in Writing
Cresaptown PA 4-1540 — Piedmont 2069!

MOORE GAS HEATER
Sales and Service
E. V. Coyle's Baltimore St. Dial PA 4-5880

Exceptional Buys
Kroehler Swivel Chairs in all colors $24.50
Only at Millenson's can you find values like these
MILLENSON'S
317 Virginia Ave. — PA 2-3930

See the new 1959
Philco television and
new 1959 Kelvinator
Washers and Dryers.
Liberal Trades.
Easy terms.
HARTMAN'S APPLIANCE
and GENERAL STORE
953 NATIONAL HIGHWAY
LaVALE, MD.
Open Daily 8 a.m. - 9 p.m.

Save 20% On
Bottled Gas
BENNETT'S — PA 2-7900

LUMBER, air dried pine, dressed four sides, all dimensions, house complete $80/M delivered. Jim Carpenter Company, Madison, Virginia. Phone 2541 day or night.

SYKES STYLE SHOP
Open 9 a. m., Evenings 'Til 9
Dark Cottons, size 38 to 52 ..... $ 5.95
Half-size Casual Dresses, $5.95 to $18.95
805 MARYLAND AVE — PA 2-1570

Sewing Machines
SINGER WEEK-END SALE
Treadle Sewing Machine $4.00
Electric Console $7.50
Electric Console, full rotary, very good $18.30
Singer portable, new motor and carrying case $42.50
only $7.50 down
Singer Featherweight portable, same as new. Slightly used. Reduced to $89.50
Singer 1591 Desk model deluxe machine, very good. Was $159.50, reduced to $99.95 — Only $9.95 down
New Singer console, blonde finish cabinet, complete set of attachments. Reduced to $139.50.
SINGER SEWING CENTER
65 Baltimore St.

Bundy Clarinet
Almost New — PA 2-0672

USED MACHINERY
Used D-4 Caterpillar w/winch
Used HD5 Allis Chalmers, with blade
Used AG Cletrac with blade
Used BG Cletrac with blade
Used HD5 with winch
Used WD Allis Chalmers
Used New Idea Corn Picker
Used Combines
Mounted plows, Used for WD, D14 and D-17
Used VAC Case with plow, cultivator and mower. H Farmall
New Allis Chalmers forage harvester, good buy.
COCHRAN FARM EQUIPMENT CO.
PHONE 4348 — SOMERSET, PA.

SINGER upright vacuum cleaners, used very little. Streamlined with floating brush, automatic cord rewinding, double fan suction. Reduced to $19.95.
SINGER SEWING CENTER
65 Baltimore St.

40 GALLON Automatic Gas Water Heater. Stone lined. 10 year guarantee. Never uncrated. $95. PA 2-1872.

Household Goods For Sale
BENNETT
Transfer & Storage Co.
DIAL PA 2-6770

20-For Sale Miscellaneous

24" Frick Thresher $195
22" Huber Thresher $295
H. G. BENDER
Ph. ME 4-3271 — Meyersdale, Pa.

WALLPAPER Make selection at home. Expert paperhanging, low cost. PA 2-0224 for samples. Hartley Wigfield

SICKROOM SUPPLIES. Bed pans — $4.95; Urinals $2.85. Medical Arts Pharmacy, 29 S. Centre St.

OVERHEAD garage door, 12 ft. x 12 ft. with all hardware complete. PA 2-3922. 8 a.m. to 5 p.m.

AUTO Insurance to cover State Law $35.28. Also Workmen's Compensation, Fire. Glenn Watson PA 2-4040

LIVING ROOM suite. Good condition. Reasonable. 514 Lowell Ave. off Frederick St.

1400 BALES Good Mixed Clover and Timothy Hay. Apply: Arthur Lease, Patterson's Creek, W. Va.

TWO nice riding horses; one spotted pony; seven cows, tested; McCormick Feed Grinder. Reasonable. PA 4-2392.

RELAX-A-CIZER. Used for reducing as advertised in leading fashion magazines. Like new. PA 4-2303.

FOUR thoroughbred boxer pups. Reasonable price for quick sale. Phone FL 9-2296 Westernport, after 5 p.m.

PYROFAX
BOTTLED GAS
Pen-Mar Gas Service — PA 2-3000

T & W Washer Service
PA 4-2541
Maytag Kenmore, Apex, Easy, Blackstone

Cumberland's Headquarters for
Hotpoint Appliances
Pen-Mar Gas & Service
136 N Mechanic St. — PA 2-3000

USED TAPE RECORDERS
Phonographs, Hi-Fi Equipment
The Hi-Fi Shop
153 N. MECHANIC ST. DIAL PA 2-0650

STOVE HEADQUARTERS
For over 50 years. Gas, Electric & Coal for Heating & Cooking.
People's Furniture Store
REINHART'S — 17 BALTIMORE ST.

SALES AND SERVICE
Gravely Tractors
Davis Garage, Flintstone,
GR 8-4344

PARAKEETS $1.50 and up
Cages Supplies
13 Lyons St., Ridgeley Phone RE 8-9119

RUSCO Extruded Aluminum
Storm Windows
Completely Installed
As Low As $19.95
515 Regina Ave. — PA 2-6030

MATTRESSES — All shapes and sizes custom made to order, or rebuilt like new. Expert workmanship. Best materials used. Guaranteed satisfaction. CUMBERLAND MATTRESS CO. INC. 514 Necessity St. — PA 2-1105

STATE FARM MUTUAL INSURANCE
The "Careful Driver" Insurance Co.
FRANK A. TROZZO, Agt. — PA 4-0323

Floor Sander for Rent
Valley Lumber Co.
Bedford Rd. — PA 2-7760

BEER Bavarian Case 24 $2.39
McDades 13 N. Front PA 2-2030

Imported Holland Hams
2 LB. CAN $2.29
Coke — 89c case
Twigg's Grocery
111 N. Centre — PA 4-1833

SALE — USED
POWER MOWERS
Cosgrove, 252 N. Centre, PA 2-3040

SPECIAL Sewing machines adjusted in the home $2. Electrify and Buy WAKEFIELD Sales PA 2-8430, 2-4794

NEW Frigidaires, Automatic Washer $159.95. Save $70. For appointment to see: Dial RE 8-9131 anytime.

Low Prices
Spouting — Roof Paint
Liberty Hardware Co.
57 N. Liberty St. — Phone PA 2-7140

17 CU. FT. Chest type Freezer $295; '53 Ford Pickup; TV $55 and up; 10 ft. Double Duty meat case, 2 years old. Burkey's Food Plan, LaVale, PA 2-6430.

Wedding Invitations, Napkins, etc. FEDERAL PRINTING COMPANY
PA 2-3424 — Cumberland, Md.

Conn Saxophone
Practically New — PA 2-3622

RUMMAGE—Children's clothing, household goods. Old Medical Arts Building, Liberty St., Monday, September 29, 10 a. m.-4 p. m. Alpha Alpha BSP.

DIPLOMAS—Carry with you anywhere. Handy pocketbook size photostat sealed for durability. Your discharge papers too. Whatever it is we'll copy it. CUMBERLAND ENGRAVERS, 118 S. Mechanic Street, PA 4-1622.

SLIGHTLY USED AUTOMATIC
Washer & Matching Dryer
Reasonably Priced at Wolf's
MARKET ST. WAREHOUSE

SCHWINN BICYCLES
Tricycles, Toys, Parts and Repairs for all Wheel Goods.
VET'S BICYCLE & MOWER SUPPLY
80 Queen City Pavement — Cumberland
PHONE PA 2-6683

MARE PONY and wagon, sled, cart, collars, saddle, harness, rabbit hutch, brooder. Dial PA 2-4843.

KITCHEN CABINET — $15
RUTH ROBERTSON
ELLERSLIE

3-PIECE LIVING ROOM suite, studio couch, other furniture. Phone PA 2-7485.

FOUR USED Homart wall cabinets, including "lazy Susan" $60. American kitchen sink, double drain, $25. W. L. Kenedy, Hyndman, Pa. Phone Victoria 2-3864.

GOOD selection of good used Frigidaires, ranges and school freezers. All tested, approved and guaranteed. $5 down delivers. Call Ed Hansrote. The Potomac Edison Co. PA 2-8200 or PA 2-0516.

HOUSE TRAILER — 1954 Richardson. All modern. Sleeps six. 35 ft. long. $1,650. El Cla Motel, Route 30 East, Bedford, Pa.

TRUMPET AND CASE
GOOD CONDITION
PHONE PA 2-2335

FREE KITTENS TO ANY ONE WHO WILL GIVE THEM A GOOD HOME. DIAL PA 2-6147.

1952 CADILLAC sedan, excellent. $995. Will consider trade. Registered Toy Fox Terrier pup $40. PA 4-5645.

40 INCH GAS RANGE
LIKE NEW. $65
PA 4-6829

SALE 30.06 Automatic deer rifle, L. C. Smith double barrel, 12 gauge. Good shape. Cheap. Jacob Parker, Luke, Md.

USED LUMBER
including door. Phone PA 2-1024

Jet "54" For Sale
Harry J. Day Greenspring, W.Va.

APPLES — PLUMS
Our Pinto Storage is now open and will continue to be open as long as apples are left in storage. Dial PA 2-7013
CHERTLAND ORCHARD

17-cu. ft. Upright Freezer $150. Crosley Refrigerator, self defrosting with freezer, $175; Frigidaire refrigerator $100; Philco refrigerator $100.
Terms Available
Green Appliances
38 N. Mechanic St. — PA 4-0730

PUPPIES — REGISTERED Cocker Spaniels. Mrs. Meek, Vale Summit. Phone Frostburg 1104-W-1.

20-For Sale Miscellaneous

Try "PENNSY"
We give S & H green stamps!
MASONITE
Paint-Lumber-Hardware
Route 40 In The Narrows
Free Easy Parking!
Dial PA 2-7300

RUBBER STAMPS, Free Type Style Brochure upon reque FEDERAL PRINTING CO. Dial PA 2-3424.

Kitzmiller

MEMBER

Cumberland Real Estate Board

CONSULT A REALTOR . . . DEAL WITH A REALTOR . . . LIST WITH A REALTOR. Play safe. Remember, in Cumberland, a REALTOR is a licensed real estate broker holding membership in the National Association of Real Estate Boards, and pledged to uphold the Code of Ethics of that organization.

Consult a REALTOR and be SAFE!

NAREB

THE DINGLE
822 WINDSOR ROAD

Four bedroom, two story residence located in Cumberland's only Garden Style subdivision. Beautiful country surroundings afford luxurious living at moderate costs just minutes from downtown shopping district and transportation lines. Large lot size 100x125, 2 car garage on rear of lot. Automatic gas heat, large woodburning fireplace in living room. Must be seen to be appreciated.

PRICE $22,500.

M. D. REINHART AGENCY
PArkview 2-2111
Liberty Trust Bldg.

WEST SIDE

Conveniently located at 518 Rosehill Avenue is this family size 7 room brick home. Hot water heat — 2 car garage — large yard. All of this for $9000.00. Call for details.

BEDFORD ROAD

Three miles north of the city limits is this 5 room and bath frame home with expansion attic. It features oak floors, economical coal furnace, modern kitchen, large lot and country living. If you want to get away from it all, let us show you this one.

"see PERRIN about it"
Real Estate — Insurance
70 Pershing St. PA 4-2960

LA VALE
NEW STONE RAMBLER

Just completed, new stone and frame bungalow containing combination living and dining room, modern kitchen. Two nice bedrooms and tiled bath. Garage in basement. Lot 60x265 feet. Ready for occupancy. Have us show you this attractive home.

NARROWS PARK HOME

Semi-bungalow containing six rooms and bath. Modern kitchen. Hot water heat. Nice basement. Located just opposite Park Place Church. Large lot fronting 89 feet on Rt. 40. Exceptionally nice new garage. Price—$12,500.

D. P. MILLER CO.
INSURANCE & REALTORS
1 N. Liberty St. Phone PA 4-3838

FROSTBURG, MD.

CHARLES ST.—New 41x28 home, 5 rooms, bath, expansion attic with heat ducts installed, full basement, forced hot air heat. Aluminum siding, storm windows and doors. A real home buy—ask to see.

MAIN ST.—Large 8 room and bath frame home and storeroom. Basement, hot water heat, storm doors and windows. Price reduced.

WELCH HILL—Double frame covered home, priced low.

CRESAPTOWN

New 5 room frame home, warm air heat coal fired. Under $3500. To inspect call Mr. Tom Natolly Jr., Frostburg 1489 or PA 4-0880.

Carl F. Schmutz Assoc. Inc.
Real Estate, 16 S. Liberty St. Insurance

EXCELLENT CONDITION, one of the best locations in South End situated at 219 Penn Ave.—3 story frame and inselbric dwelling. 3 rooms, reception hall, fireplace, modern kitchen. 2 porches, first floor; 4 rooms, bath, 1 porch second floor; 2 rooms 3rd floor. Laundry tubs. Coal furnace heat to first floor. Extra large lot, 75x100. Attractive price.

GOOD SUBURBAN HOME—situated on Ore St. just off Valley Road. 2 story frame. 4 rooms, sun room first floor; 3 rooms, bath second floor. Full basement, laundry tubs. Coal furnace heat. Electric hot water heater. Lot 80x240. Price reduced.

WANTED—Properties to sell.

GLENN WATSON & SON
213 Va. Ave. PA 2-4040 or Pa 2-0278

28 Uhl St.—8 rm. frame, bath; hot water heat, gas fired; garage. Price $7,000

Braddock Road, LaVale, modern 5 room stone Ranch house. $12,000.

109 W Main St., good 7 room frame house, 1½ baths, hot air heat, 2 car garage.

11 Standish St. A very good house. 6 rooms, hot water heat gas fired, 2 car garage, bath, nice neighborhood.

91 Bowery St. Investment. Two 3 room apartments, one 4 room apartment, 3 baths, hot air heat. Price $8500.

183 McCullough Street, 7 room frame, covered with asphalt shingles. Large lot. $5,000.

Eckhart, double block, 8 rooms. $2,400.

Beall Insurance & Realty Co.
Phone Fbg. 345—NO TOLL Charge
9 West Main Street Frostburg

75 LaVale Court, LaVale, Md.—3-room brick, large living room with fireplace, modern kitchen, and bath, stairway to unfinished attic, basement with garage, commode, shower, and gas warm air heat. Lot: 75' x 165'. Price on application.

216 Decatur Street — Restaurant and apartment on first floor. One 3-room and one 4-room apartment on second floor. One 3-room furnished apartment on third floor. One 3-room apartment at the rear of this building on Charles Street. Basement with stoker, steam heat that heats the entire building. This property has a monthly income of $322.50. Call us for more particulars. Price: $18,000.00.

GOODFELLOW AGENCY
Real Estate Storage Insurance
131 North Centre Street
Phone: PA 4-2893

$7,500.

8 Penn Ave. 6 rms. and bath home. Large garage suitable for business or small manufacturing. Priced to sell. Owner wants quick sale.

$11,000.

923 Maryland Ave. Nice nine room brick, tile bath, powder room 1st floor, ½ bath 3rd floor. Large lot. Garage in rear. Good value.

The J. H. HOLZSHU CO.
INSURANCE REALTORS BONDING
21 S. CENTRE ST. PHONE PA 2-6555

Windsor Road—The Dingle

This 7 year old stone home has 5 rooms and ceramic tile bath on 1st floor, 2 large rooms and ceramic tile bath on 2nd. Fireplace in living room, and one in the beautiful recreation room in the basement. This home has every feature of a very well constructed dwelling plus hot water heat, indirect lighting, and garage. The lot is perfectly terraced and landscaped. This is truly one of the finest homes in Cumberland. Call us for further details.

"see PERRIN about it"
Real Estate — Insurance
70 Pershing St. PA 4-2960

JOHNSON HTS. BRICK 3 bedroom family home with 1st fl. Apt. for parents, 2 mod. baths & kitchen, wall to wall carpet in living & dining rooms, painted wall, hardwood floors, storm windows & doors, venetian blinds, full basement, automatic heat, garage. Excellent condition, ready for occupancy.

BALTIMORE AVE. DOUBLE-FRAME 5 rooms & bath each side, automatic heat. 3 car garage.

10 INDEPENDENCE ST. 6 room concrete block house, attic finished 2 rooms, full basement, hot water heat. Was asking $9500, reduced to $8500, make us an offer.

CALL PA 4-0880 TO INSPECT

Carl F. Schmutz Assoc. Inc.
Real Estate 16 S. Liberty St. Insurance

501 PATTERSON AVENUE

six room brick. First floor contains living room, dining room, and kitchen. Three bedrooms and bath on second floor. Hot water heat. Large lot.

BRADDOCK ROAD—CORRICK AVE. Modern bungalow of stone and frame construction containing kitchen, dinette, three bedrooms and bath. Garage. Automatic forced air heat. Hardwood floors. Large lot.

LAVALE — BRADDOCK FARMS

Modern tapestry brick bungalow contains living room, dining room, kitchen, two bedrooms and bath. Hardwood floors. Coal heat. Full basement. Aluminum doors and windows. Insulated. Detached garage. Large level lot.

WIEBEL & WORKMEISTER
Realtors Insurance
123 Frederick St.
Phone PA 4-3380

TERRIFIC PRICE-CUT!

Here is a bargain if you want a close in home near grade school, stores and transportation. Owner leaving town and can give immediate possession of this modern well kept home. Ideally located at 521 Patterson Avenue. Inspection by appointment.

1708 BEDFORD STREET

This older type six room home has been completely modernized and is well located in a good neighborhood. Has three bedrooms, modern bath, piped warm air heat. Beautiful landscaped lot. Inspection by appointment.

Howard M. Spiker, Realtor
20 South Centre Street PA 2-2414

FOR SALE
514 Washington Street

Large brick with 3 private apartments. First floor has 6 rooms and bath. Second floor has 5 rooms and bath. Third floor has 4 rooms, large reception hall and bath. Full basement with steam-stoker fired furnace. Double garage. This property is in very good condition. It has large lot 100'x175'.

Price for quick sale—$15,500.00

Bowman's Addition
6 rooms and bath. Large lot.
Price $4,750.00

GOODFELLOW AGENCY
Real Estate Storage Insurance
131 North Centre St. Phone: PA 4-2893

The Dingle
836 Windsor Road

Modern three bedroom home with two baths. Four rooms, powder room on first floor. Automatic forced warm air heat, gas fired furnace, laundry room, garage and recreational room in basement. Attic is finished into an extra bedroom. This home is insulated with rock wool. This is an ideal house and location for children—near schools and church—beautiful surroundings. Attractive price. Inspection by appointment.

Desirable Home Sites For Sale
BRADDOCK ROAD — 50x112
GEPHART DRIVE — 34x100

JAMES W. BEACHAM
REALTOR-INSURANCE
Specializing Real Estate Appraising
744 National Hwy. Phone PA 2-2090

ARE YOU A GARDENER?

Just what you want in ¾ of an acre of good tillable land ideally located 1 mile North of Ft. Ashby, West Va., on Route 28; improved with a comparatively new five room home with two nice bedrooms, modern bath and kitchen, dining room, living room, expansion attic suitable for additional bedroom, full concrete basement, forced hot air heat. Property in excellent condition. Can give immediate possession.

Howard M. Spiker, Realtor
20 South Centre Street PA 2-2414

LOW-PRICED HOME

Frame dwelling, covered with inselbrick, containing six large rooms. This house has two baths and is so arranged that it can be occupied as two three-room apartments or as a six-room home. Located No. 8 West Roberts Street.

Price $4,500

LOT IN LAVALE SECTION

Level lot 99 x 316 feet on Gramlich Road in the LaVale section.

Price $1,125

HARRY B. SIMPSON
REALTOR INSURANCE
113 Frederick Street
Dial: PA 2-5760 or PA 2-3723

25-Building Supplies

ALUMINUM SIDING
Average 6 room house $1400
labor & material

J. M. ASBESTOS SIDING
Average 6 room house $750

Free estimates—3 yrs. to pay

HARRY W. YOUNG
Rt. 3, Bedford Rd. PA 4-0004

LUMBER ROOFING INSULATION
CESSNA LUMBER CORP.
27 Howard St. PA 2-1727

PEN-MAR BRICK & TILE
Norman E. Sell
P. O. BOX 843 PA 4-7510

HAGERSTOWN BLOCKS & MARTINSBURG BRICK
Ray M. Athey Dial PA 4-4417

OAK FLOORING

SAVE—SAVE—SAVE
NEW LOWER PRICES
DIRECT FROM MANUFACTURER

25/32 x 2¼" Clear White	22c ft.
25/32 x 2¼" Select White	20c ft.
25/32 x 2¼" #1 Com. White	18½c ft.
25/32 x 2¼" Econ. (#2 Com.)	14½c ft.
25/32 x 2¼" Com & Btr Sts	14½c ft.

Flooring — Kiln-dried, end matched, bundled and graded in accordance with National Association Rules.

ALL SIZES: Stair Treads and Risers:

TREADS	
1-1/16 x 9½ x 36"	$1.65 ea.
1-1/16 x 10½ x 36"	2.05 ea.
1-1/16 x 11½ x 36"	2.20 ea.
Risers	
¾ x 7½ x 36"	$1.25 ea.

ALLEGHENY HARDWOOD FLOORING CO., INC.
Everett, Pa. Phone 202

OPEN DAILY 8 A.M. to 5 P.M. except Wednesday to 12 noon and Saturday to 1 P. M.

BARGAINS

Oak Sheathing
Surfaced 2 Sides
$75.00 Per 1,000 Ft.
#1 White Spruce
2 x 10—14' Special
$100.00 Per 1,000 Ft.
See this stock before you buy.
Y.P. 2 x 4—8'
$80.00 Per 1,000 Ft.
Y.P. 2 x 8—12' & 16'
$90.00 Per 1,000 Ft.
4 x 4 and 4 x 6 Y.P.
$80.00 Per 1,000 Ft.

The Buchanan
LUMBER CO.
549 N. Centre St.
Phone PA 2-0650

Quality Lumber and Building Supplies
The South Cumberland Planing Mill Company
31 Queen St. PA 2-2600

Paint — Lumber — Hardware
VALLEY LUMBER CO.
"Everything for the builder"
Bedford Rd PA 2-7760 Prompt Delivery

26-Help Wanted

SALESPERSON—Family apparel store has excellent proposition for man or woman with outside selling experience. Car essential. Liberal salary plus commission. Arrangements. The People's Store, 34 N. Centre Street, Cumberland, Maryland.

27-Female Help Wanted

WOMAN for Restaurant Work. Harry's Truck Stop, Polish Mountain, Flintstone, Dial GR 8-4166.

HOUSEKEEPER to live in—new LaVale Bungalow—2 adults, 2 children—permanent. Private room, board & $15 week. Apply Firestone Store, Baltimore St.

27-Female Help Wanted

Experienced Bookkeeper

for local retail store. Apply in own handwriting listing qualifications, references, phone number, etc., to Box 829-A c/o Times-News.

28-Male Help Wanted

CREDIT & COLLECTION

MANAGER TRAINEE

One of the largest International Department Stores desires man with High School Commercial or College Business Administration education. Previous Banking or Finance Company experience helpful. Training consists of inside and outside work while qualifying for full time inside Credit Manager position with unusual company benefits and opportunities for advancement. Must have car. Salary and mileage expense attractive. Opening available Cumberland area. Write Box:

802-A c/o Times-News

NATIONAL Company has one opening on Sales Trainee program. Retirement Plan. Health and Accident Insurance when qualified. $85 guarantee while training. Man must be married and have car. Phone PA 2-8554 between 8 and 9 P. M. for interview.

YEAR around position with World Famous Company. Earn while you learn. Guaranteed income $90 very first week. Excellent advancement opportunities to right man. Write Box 812-A c/o Times-News.

INSURANCE MEN

Bankers Life & Casualty Co. does it again!

We need Insurance Men to sell the leads received from our $10,000,000 advertising program. As the result of our full page advertisement in the Sunday Family Weekly on our revolutionary NEW FAMILY PLAN we have more leads than we can handle. In addition to free leads you receive a daily commission, monthly and semi-annual bonus that will startle you. Write: Box 820-AX, c/o Times-News. All replies confidential.

HELP WANTED—Man between ages of 21 and 35 for training as manager in our rapidly expanding chain (now 9 offices) of Finance and Loan Offices. Will be trained in Keyser Office. Liberal pay with increases based on progress, and free Life and Medical Insurance while training with unlimited opportunity for advancement. Qualifications are: High school graduate, good health and personality and excellent reputation. For Interview call Mr. Wagoner at SUnset 8-3551. Union Finance Company, 96 N. Main St., Keyser, W. Va.

Apple Pickers
Phone PA 2-7981 F. Humbertson

HAVE $125 opening for neat and dependable man living in the Cumberland area. Write Box 811-A c/o Times-News.

TELEVISION-Radio repairman with experience for National Retail Co. Excellent company benefits. Forward resume of experience and training to Box 815-A c/o Times-News.

RELIABLE married man to work on Dairy Farm. Write Box 827-A c/o Times-News.

DELIVERY man and clerk. Grocery Store experience helpful. Reference required. Write Box 828-A c/o Times-News.

31-Situations Wanted

EXPERIENCED Girl Singer desires position with Western Band. Plays guitar. Dial PA 4-7331.

MOTHERS, I will keep children, 3 to 6, in my home, 9 A. M. to 12 P. M. or 1 P. M. to 4 P. M., all day, also by hour. Transportation furnished. Dial PA 4-4783.

RELIABLE woman wants baby sitting by week, or care for sick. Good references. Phone RE 8-9207.

32—Instructions

LEARN TO DRIVE. Dual Controls. Licensed by Dept. of Motor Vehicles. Howard Twigg, 154 Bedford, PA 2-7333

PRIVATE ACCORDION LESSONS
BEGINNERS ACCORDIONS RENTED
114 GREENE ST. PA 2-2323

34-Lost and Found

LOST — Irish Setter, children's pet, large dog, red color. Reward. Fort Ashby 2951.

FOUND — TIRE
ON BEDFORD ROAD
APPLY PA 2-0100

35-Miscellaneous

Septic Tanks Cleaned
$20 LEROY KENNELL
Hyndman V1 2-3277 Cumb'd. PA 2-4241

SEPTIC TANKS cleaned. Health Dept. approved Bi-State Disposal Service. Write or Phone Lonaconing HO 3-4401

WELL DRILLING
23 years Exp. Modern steel equipment. Pump Installations, Galvanized Casing. F. V. CARPENTER WELL DRILLING
P. O. Box 352, Cumb., Ph. RE 8-9300

EXCAVATING Topsoil, Fill Dirt, Chert, Driveways
ORRIE SENSABAUGH DIAL PA 4-5953

SHOVELS — DOZERS
Mobile Cranes, Back Hoes, High Lifts, Compressors, Paving Breakers, Drills, Tractor-Trailers, Low Bed Trailers, Pole Trailers, Trucks of all kinds. Fill ground and road material.
We have more than 200 Pieces of Equipment to serve your needs!
BAUGHMAN CONTRACTING
Rt. 40 West, Dial PA 2-4588

Block Laying, Cement Work
PHONE PA 2-2699

MASONRY Contractors, Block, Brick, All types of stone. Free estimates. Guaranteed work. G.I., W.V.A., FHA approved. C & M Nazelrod, GR 8-4004 Flintstone.

KUHNS HOME IMPROVEMENT CO.
Basement to Roof Service
Carpentry, painting, cement and block work. PA 4-0647.

36-Watch, Clock Repairs

FAST, EFFICIENT WATCH REPAIRS
JOHN NEWCOMER
215 Virginia Ave. PA 2-5558.

38-Moving, Storing

JOHN APPEL TRANSFER LOCAL, LONG DISTANCE MOVING AGENT
GREYVAN LINE PA 4-1623

39-Painting, Paperhanging

PAINTING-Exterior, Interior. 30 yrs. experience. Reasonable. Insured. Free estimates! I. L. Wilbert, PA 2-6595.

40-Personals

LIKE a letter from home every day through the year: To your son or daughter in the Armed Services, or your boy or girl away at school . . . Se l The Cumberland News, The Evening or Sunday Times. Call: Circulation Dept. PA 2-4600.

43-Piano Tuning

Piano Tuning & Repairing
Laurence Griffith PA 2-1633
Piano Technician Guild Member

BOB MORELAND
When you want the best service for any Piano PA 4-1064

46-Television, Service

MARPLE'S TV
Sales & Service
First, Oldest and Finest
234 N. CENTRE ST PA 2-2280

UNITED TV
We repair all makes Radio, TV
130 N. Centre St. PA 4-1466

HUMBERTSON'S TV
1222 Nat'l. Hwy. LaVale PA 2-7220

47—Real Estate For Sale

6 ROOM BRICK
708 OLDTOWN ROAD
DIAL PA 4-2999

LOT. — Large trees, very desirable restricted section, upper LaVale. Reasonable priced. Cash or terms. Dial PA 2-0347.

REDUCED for quick sale. 108 Karns Ave. near Allegany High. Remodeled, three bedrooms, gas heat, tile bath large back yard. PA 4-3921.

AMERICAN BUILT HOMES
No Money Down. Immediate Delivery!
FINANCING NO PROBLEM
At Clarysville Fire Dept., Rt. 1, Fbg. Ph. Frostburg 125. Open 10 a.m.-6 p.m Sundays 1 p. m. to 6 p. m.

3 ROOM cottage, concrete block. Large lot on South Branch at Blue Beach.

5 ROOM house, 3 lots, Wiley Ford, $3,000.

J. S. HUTTON, REALTOR
RIDGELEY, W. VA. DIAL RE 8-8700

COLUMBUS MODEL HOME, NEXT TO LIBRARY, LaVALE. IMMEDIATE OCCUPANCY. $20,000. PA 2-2695

MODERN 6 room brick bungalow, garage, 1½ baths, 702 Hilltop Drive. Dial PA 2-2322, 9 A.M.-4 P.M.

47—Real Estate For Sale

CHOICE LOT — WEIRES' AVE, LA VALE — 75x138 — $1,275. PHONE PA 4-6428.

VALUABLE Duplex, centrally located. Each floor 5 rooms, bath, 2 porches. Separate entrances. Finished basement with laundry and garage. First floor brick, second English paneling. Insulated, all weather stripped, hardwood floors, cedar lined cupboards, modern kitchen, oil fired hot water heat. 13 N. Waverly Terrace. Attractively priced to produce good yield.

NEW 2 Bedroom Ranch on hill, electric heat, ½ acre surrounded by trees. Modern Semi-Bungalow, 3 bedrooms, coal furnace. Beautifully located & landscaped, ½ acre. Fort Ashby 2921.

NICE 6 room semi-bungalow, bath, furnace, 1¾ acres level land on paved road near Pittsb'h Plate Glass $7,500. Millenson Real Estate. PA 4-5590.

BEDFORD RD., new 5 rooms, 2 baths, porch, garage, Stone Chalet type, all utilities. Mauk Construction, PA 4-4280

To sell your property, consult
GEORGE 'VAINGOLD REAL ESTATE
PA 2-2152 PA 4-2383

NEW House—3-Bedrooms, large closets, basement, garage, hot water heat—birch cabinets. $10,800. CO 4-2606.

JUST completed new home — 3 bedrooms, full bath, large living room, large kitchen and dining, hardwood floors, Birch kitchen cabinets, full basement. Breezeway and garage. Lot 100x300. 3½ miles south of Cumberland, Route 28, W. Va. Dial RE 8-9278.

TWO frames, 5 and 6 rooms, large lots, gas, electric and water. Ellerslie. Immediate possession. Mrs. Anna M. S. Emerick, P. O. Box 112, Ellerslie, Md.

SEE ABE FIRST Before you buy a home. This new 3-bedroom home almost completed at Furnace Acres is the best home you can buy for the money. Inspect it thoroughly and you will agree. Will arrange financing. Phone Carl W. Abe, RE 8-9578.

NEW modern home. 1816 Frederick St. Large living room, dining area, kitchen, 3 bedrooms, bath, full basement. Can be financed. For appointment phone PA 2-0650 or PA 4-3290.

NICE LOCATION — 4 bedrooms, 1½ baths, living room, dining room, basement includes garage and den. Near North End playground. $13,500. Dial PA 4-3283.

75 LaVale Court, LaVale, Md.—3-room brick, large living room with fireplace, modern kitchen, and bath, stairway to unfinished attic, basement with garage, commode, shower, and gas warm air heat. Lot: 75' x 165'. Price on application.

FAMILY getting bigger? 4-bedroom brick, attic, hot water heat, garage, $13,000. Opie Annan, PA 4-0200. 58 N. Centre.

6 ROOM Brick Home, good condition. Steam heat. Apply: 148 Polk St. or Dial PA 2-2588.

3 BEDROOM home practically new. Full basement, large lot, garage. Furnace Acres. Dial RE 8-8936.

POTOMAC PARK Double House. Also 4-Bedroom Home, 2 Baths. New 3 Bedrooms, Bath. PA 4-1424.

5 ROOM Brick House on 1½ lots. Economically coal heated. Garage, shower room in basement. Perfect condition. PA 2-2309.

NEW brick ranch type, 3 bedrooms, full basement, large carport, Youngstown kitchen with range, oven built in. 1074 Braddock Road. Will finance with low down payment PA 4-4766.

HEART HOMES
OUR OWNER-BUILT PLAN
CAN SAVE YOU UP TO $3,500.
No Down Payment.
38 N. LIBERTY ST DIAL PA 4-6428

BRICK Apartment House, Cresaptown. Ideal for home and rental income. If interested contact owner, Robert B. Neff, Moorefield, W. Va.

LOT, 200 by 50 ft. Cor. Patterson & Ritchie. See it, make an offer. R. H. Twigg, 6827 Standish Drive, Hyattsville, Md.

48-Roofing, Spouting

HUMES Home Improvement Co., general contracting in roofing, J. M. and Inselbric siding. Also aluminum siding. No down payment. Phone PA 2-1894, PA 4-3595. 337 Davidson St.

New Roofing, Painting, Gutters Metal Work, all types. Estimates free. 30 yrs. Exp. Alex J. Schute, PA 2-6505

ROOFING ALL TYPES NEW & REPAIRS
E. W. "Jack" ABELL DIAL PA 2-7811

Roofing, Spouting, Siding, Awnings Three years to pay. Guaranteed work Andrew Witt Phone CO 4-5456.

ROOFING, SIDING
installed by Experts. Written guarantee materials and labor. No money down, up to 3 years to pay.
SEARS ROEBUCK AND CO.
PA 2-5100

EXECUTORS' NOTICE

THIS IS TO GIVE NOTICE, That the subscribers have obtained from the Orphans' Court of Allegany County, Maryland, letters Testamentary on the estate of Mary Etta Banks Coulehan late of Allegany County, Maryland, deceased. All persons having claims against the deceased are hereby warned to exhibit the same, with the vouchers thereof duly authenticated, to the subscriber on or before the 16th day of March, 1959. They may otherwise by law be excluded from all benefit of the said estate. All persons knowing themselves indebted to said estate are requested to make immediate payment.

Givn under our hands this 16th day of September, 1958.

JOSEPH M. COULEHAN,
MARION COULEHAN BOYLE
Executors,
c/o William R. Carscaden,
Attorney at Law,
141 Baltimore St.,
Cumberland, Md.

Adv.—N-Sept. 20-27 Oct. 4-11

48-Roofing, Spouting

ROOFING-Built up & all types. Shingle work, waterproofing. Free Estimates. Allegany Roofing Co., PA 4-7805.

USING any other medium or method of finding help usually only brings you in contact with the unemployed. A want ad makes your offer to the employed who may be willing to make a change as well as the unemployed and gives you a wider selection.

48-A—Storm Windows

ALCOA ALUMINUM
Storm Doors $39.95 up
Storm Windows $17.95 up
IDEAL WINDOW PRODUCTS CO.
620 Columia Ave. PA 2-2028

Storm Windows & Doors
Buy direct and save!
FACTORY TO YOU
Phone PA 4-7978 for Free Estimates

50—Upholstering

Kitchen, cafe drapery prints .59c yd. GEO. BRAGG, LaVale, Md. PA 4-4611 2 blocks opp. LaVale Methodist Church

UPHOLSTERING Automobile Furniture
AUTO CONVERTIBLE TOPS
TRUCK SEATS TARPAULINS
HASTINGS ALUMINUM AWNINGS
Geo S. Warner 1201 Va. Ave. PA 4-0774

CUSTOM MADE FURNITURE
Recovering and Spring Repair
C. E. Brode. 555 Greene PA 2-1890

POSSELT'S
Custom Upholstering, Furniture Repairs, Awnings & Tarpaulins
131 Frederick St. Oldest, most reliable
Dial PA 2-4715. Over 35 years in city.

UPHOLSTERING
John Troxell, 220 Charles St. PA 4-2094

UPHOLSTERING and Springs repaired. Retied Chair Bottom $12.50. Couch $22.50. Hoblitzell, PA 2-3218.

LIKE a letter from home every day through the year: To your son or daughter in the Armed Services, or your boy or girl away at school . . . Send The Cumberland News, The Evening or Sunday Times. Call: Circulation Dept. PA 2-4600.

51-Vacuum Cleaners

Vacuum Cleaner
Sales & Service
Factory authorized parts and service for most standard makes such as
HOOVER - AIRWAY- PREMIER
Eureka - Kirby - Filter Queen and others
Mary St at Virginia Av PA 2-5070

Display Classified

Discount Surplus Store
Open 9-12, 1-5, 6-9 except Sun. Every Day is Bargain Day. Don't forget Mary Proctor Ironing Boards, Reg. $19.90, Sale Price while they last $11.95. Also Formica at 35c & 50c per ft. until it's all gone!
442 N. Centre Dial PA 4-4844

Let us Install
Locke HOUSETIME GUARANTEED
WROUGHT IRON
RAILINGS
WARNER'S
1201 Va. Ave. PA 4-0774

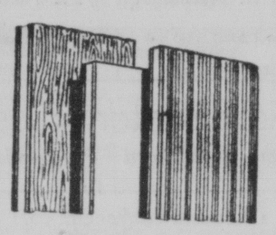

MARLITE
Prefinished
Wall & Ceiling Panels

Costs less than many unfinished wood panels. Choose from eight beautiful, fully-finished authentic Marlite Woodpanel finishes.

The South Cumberland Planing Mill Company
33 Queen St. Phone PA 2-2600

AVERTS CRASH

LONDON (UPI)—Prime Minister Harold Macmillan's automobile narrowly missed colliding with a truck Friday when en route to the London airport. When the automobile stopped, Macmillan stepped out and shook his driver's hand.

James Clark Ross is credited with the discovery of the north magnetic pole in 1831.

In the matter of the estate of Maria Lamb, deceased; in the Orphans Court for Allegany County, Maryland.

ORDER OF COURT

The Petition and Affidavit of Ethel Pierce, Executrix of the Estate of Maria Lamb, deceased, having been read and considered, it is thereupon this 26th day of September, 1958, by the Orphans' Court for Allegany County, Maryland, ORDERED that Ethel Pierce, Executrix of the said Estate be and she is hereby authorized, empowered and directed to make public sale of the real estate involved in said proceeding, having first given at least three (3) weeks public notice in some newspaper or newspapers published in Cumberland, Allegany County, Maryland, of the time, place, manner and terms of sale, which shall be as follows:

Said property shall be sold at public auction on the premises of the Liberty Trust Company, Lonaconing Branch, in Allegany County, Maryland, on the 11th day of October, 1958, at ten o'clock a. m. and that the terms of said sale shall be one-third cash on the day of sale and the balance upon delivery of a good and sufficient deed to the purchaser or purchasers thereof.

As soon as may be convenient after making the said sale, the said Executrix shall report to the Court, upon Oath, a full and particular account of his proceeding under the Order, with the name of the purchaser or purchasers, and on ratification of such sale or sales by this Court and upon the payment of the whole purchase money (and not before) the said Executrix by a good and sufficient deed, to be executed and acknowledged agreeably to law, shall convey to the purchaser or purchasers of said property and to his heir, or their heirs, the said property free, clear and discharged of all claim of the heirs at law or creditors of the Estate of Maria Lamb, deceased, and the said Executrix shall bring into this Court the money arising from such sale to be disposed of under the direction of this Court.

WILLIAM C. ABBOTT
J. FRENCH VAN METER
HUGH STEVENSON
Judges of the Orphan's Court

True Copy
Test: A. Charles Stewart,
Register of Wills

Adv.—N-Sept. 24-Oct. 4-11

ADMINISTRATOR'S NOTICE

THIS IS TO GIVE NOTICE, That the subscriber has obtained from the Orphans' Court of Allegany County, Maryland, letters of Administration on the estate of Jennie Gardner late of Allegany County, Maryland, deceased. All persons having claims against the deceased are hereby warned to exhibit the same, with the vouchers thereof duly authenticated, to the subscriber on or before the 23rd day of March, 1959. They may otherwise by law be excluded from all benefit of the said estate. All persons indebted to said estate are requested to make immediate payment.

Given under my hand this 23rd day of September, 1958.

JAMES C. GARDNER,
Administrator,
505 Magruder Street,
Cumberland, Md.

Adv.—N-Sept. 27-Oct. 4-11-18

EXECUTOR'S NOTICE

THIS IS TO GIVE NOTICE, That the subscriber has obtained from the Orphans' Court of Allegany County, Maryland, letters Tetsamentary, on the estate of Mary Elizabeth Crites, late of Allegany County, Maryland. All persons having claims against the deceased are hereby warned to exhibit the same, with the vouchers thereof duly authenticated, to the subscriber on or before the 9th day of March, 1959. They may otherwise by law be excluded from all benefit of the said estate. All persons knowing themselves indebted to said estate are requested to make immediate payment.

Given under my hand this 9th day of September, 1958.

Guy W. Crites,
Attorney at Law,
12 Greene St.,
Cumberland, Md.

Adv.—N Sept. 13-20-27 Oct 4

Display Classified

Retread Tires
600-16, 670-15, from $6.95
New Tires—670-15, $11.95 up
710-15, $13.95 up E.P.T.
Andy's Dunlop Tires & Battery
6 Wms. St. PA 2-3190

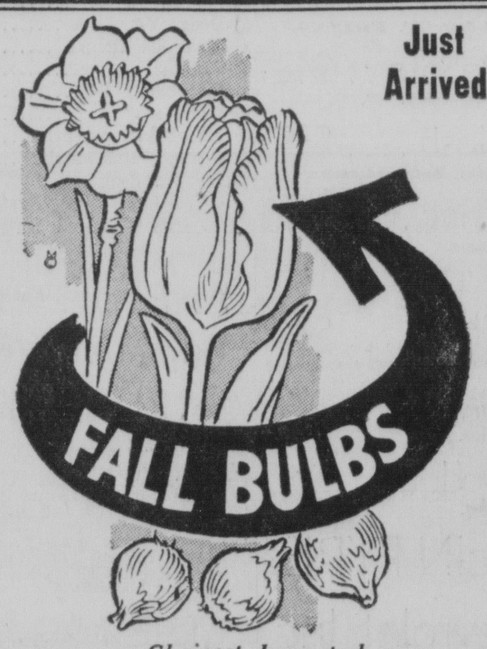

Choicest, Imported
HOLLAND BULBS
Wholesale Prices on Quantity Orders!
SMITH GARDENS
1120 Shades Lane PA 4-1458

Club Day Is Planned By College

KEYSER—At the annual "Know Your Organizations" convocation to be presented under the sponsorship of Sigma Phi Omega Honor Society Wednesday, October 1, at 11 a. m. freshmen and interested sophomores will be introduced to various campus groups. Fraternal, social, and professional clubs will be reviewed.

Dr. Nancy M. Miller, faculty advisor for the society, announced that Richard Dowdy will preside at the meeting and introduce the following representatives who will speak for the various groups: Richard Dowdy, Sigma Phi Omega; Darley Broome, president of the Pan-Hellenic Council, six-Greek letter organizations on campus; Ronald Lawman, Student Council; Bob Pendergast, Pasquino and Catamount; Joseph Harber, Newman Club and Christian Youth Fellowship, and Harold Courtney, Potomac State Players, Delta Psi Omega, dramatic honorary and Debate Club.

Donna Ashenfelter will present the Home Economics Club, Women's Athletic Association and Circle K Club. Hart Stemple is to introduce the Roth Military Honor Society, and Joseph Willhide will include the activities of the 4-H, Agriculture Club, and Engineers Club.

Farrady Post Announces Committees

FROSTBURG — William Atkinson, commander of Farrady Post 24, American Legion, has announced his committee appointments for the year beginning October 1. He also reported that a meeting has been called for Monday at 8 p. m. to make plans for the Veterans' Day service and dedication of the World War I monument recently moved from the Post Office Plaza to the triangle on Route 40 in front of Beall High School.

The Veterans' Day program will be held at the new monument location.

Committee appointments for the year are as follows: Executive—Robert Feree, Ray Layman, William Atkinson, John D. Kelly, Frank Powers and Homer Higgins; house—Fari Miller, chairman, Ronald Hess, co-chairman, Harry Cosgrove, Francis Rafferty and Paul Stewart; entertainment—Arthur Norris, chairman, Earl Miller, co-chairman and Charles Rice; child welfare — William Preston, chairman, Alfred Drew, co-chairman and Robert Andres; honor guard—Earl Miller, chairman, Paul Stewart and all honor guard members; publicity — Frank Powers and Paul Stewart; veterans' employment — Frank Powers, Homer Higgins and Michael J. Byrnes; property—Earl Miller, chairman, Paul Stewart and George Layman; Americanism—Alfred Drew, Robert Ferree and Melvin Eichhorn.

Finance—George Layman, Roy Shriner and Arthur Norris; athletic—Gerard Calhoun and Ronald Hess; Ladies Auxiliary—Frank Powers and George Layman; blood donors—Alfred Drew, Dr. Martin Rothstein and Paul Stewart and membership—Harry Cosgrove, George Layman and all post members.

Marriage Licenses

Robert Nelson Davis and Margaret Blanche McBride, both of Romney, W. Va.

Frederick Newton Cowgill, 216 Beall Street, and Mary Frances Stafford, 23 Laing Avenue.

Floyd Edgar Wince and Maxine Arbella Nelson, both of Points, W. Va.

Eugene Franklin Haines and Patricia Marie Weitzell, both of Cresaptown.

Lawrence Elmer Plum, Keyser, and Rose Marie Sarfino, Piedmont.

The orientation class of the Obedience Training course, sponsored by the Upper Potomac Valley Kennel Club, will be held at 2 tomorrow in North End playground.

EXECUTRIX NOTICE

THIS IS TO GIVE NOTICE, That the subscriber has obtained from the Orphans' Court of Allegany County, Maryland, letters Testamentary on the estate of Lucinda Lowery, late of Allegany County, Maryland, deceased. All persons having claims against the deceased are hereby warned to exhibit the same, with the vouchers thereof duly authenticated, to the subscriber on or before the 9th day of March, 1959. They may otherwise by law be excluded from all benefit of the said estate. All persons knowing themselves indebted to said estate are requested to make immediate payment.

Given under my hand this 9th day of September, 1958.

Sara V. Lowery,
Executrix,
15 Lamont Street,
Cumberland, Md.

Adv.—N Sept. 13-20-27 Oct. 4

EXECUTRIX NOTICE

THIS IS TO GIVE NOTICE, That the subscriber has obtained from the Orphans' Court of Allegany County, Maryland, leters Testamentary on the estate of Eugene Layman late of Allegany County, Maryland, deceased. All persons having claims against the deceased are hereby warned to exhibit the same, with the vouchers thereof duly authenticated, to the subscriber on or before the 23rd day of March, 1959. They may otherwise by law be excluded from all benefit of the said estate. All persons knowing themselves indebted to said estate are requested to make immediate payment.

Given under my hand this 23rd day of September, 1958.

LORETTA LAYMAN CULLEN,
Executrix
c/o Harry Layman,
Route 1, Box 19C,
Frostburg, Md.

Adv.—N-Sept. 27-Oct. 4-11-18

Potomac State Homecoming Set October 11

KEYSER — Former students of Potomac State College will be welcomed back Saturday, October 11, for the annual homecoming festivities. Heading the welcoming committee of faculty members and students will be Senator Ralph J. Bean, '32, Moorefield, PSC Alumni Association president.

Those especially honored this year will be members of the classes of 1933, 1938, 1943, 1948, 1953 and 1958.

The election of "Miss Catamount XV," this year's homecoming queen, is included in the pre-homecoming events. The election will take place the week prior to homecoming and is traditionally sponsored by Theta Sigma Chi fraternity.

A bonfire thuse will take place Friday evening at Stayman Field and will be attended by students and early alumni arrivals.

Saturday at 12:15 p. m. the homecoming parade, sponsored by the Circle K Club under the direction of W. E. Michael, sponsor, will begin its march through the downtown section of Keyser. A new feature this year will be the addition of an alumni float sponsored by former alumni presently employed at the West Virginia Pulp and Paper Company, Luke.

Potomac State's Catamounts will play host to their traditional rival,

Trial Begins In Slaying Of Midland Guard

ALEXANDRIA, Va. (AP) — The brutal slaying of a Lorton reformatory guard by two inmates while he pleaded for his life was described in U.S. District Court here yesterday.

Thomas R. Saunders Jr., who is serving time at the institution for unauthorized use of an automobile, gave the first eye-witness account of the stabbing and beating of the guard, Michael J. Hughes, 40, of Hoadly, Va., last Feb. 13.

Hughes, a former employe of the Celanese Corporation, resided in Midland, Md., until about four years ago.

Gumersindo B. Gomez, 28, and John F. Schoppel, 25, both of Washington, are on trial for the slaying.

Saunders said Gomez and Schoppel were on a table kicking out a window of a dormitory when Hughes entered the room and asked them to accompany him to a detention cell.

Gomez got off the table and swung at Hughes but missed, Saunders said, and the guard knocked him to the floor. Then Schoppel jumped off the table and grabbed Hughes from behind and Gomez "came off the floor and started cutting Mr. Hughes on the neck with a knife," the witness testified.

Saunders estimated that Gomez stabbed the guard 14 or 15 times while Schoppel held him. He said that Hughes pleaded:

"Please stop it boys, you are hurting me."

He said Schoppel finally let Hughes fall to the floor and then started for the door of the dormitory dayroom.

After that, the witness continued, Gomez grabbed a chair and began beating the guard over the head. Schoppel returned and, according to the witness, said:

"Stop hitting him or you'll kill him."

Schoppel, he said, then grabbed Gomez by the arm and pulled him out of the room.

Meanwhile, he said, Hughes remained on the floor for 20 to 25 minutes before help arrived. None of the 40 to 50 inmates in the dormitory went to the guard's aid, Saunders said, because they were frightened.

He also testified that Gomez had been drinking and that he had a knife tied to his wrist with which he had cut a dormitory door earlier.

Earlier, Buddy Riley, a reformatory imate, testified that Gomez and Schoppel were half drunk at the time of the incident.

And another witness, Page M. Lawhorn, a former inmate, told the court that prisoners at the reformatory — operated by the District of Columbia at Lorton, Va. — drank "shutes," an alcoholic concoction of potatoes and raisins.

SPEAKER—Rev. Glendon D. Grober, Southern Baptist missionary to equatorial Brazil, will begin a series of speaking engagements in this area Sunday when the Western Maryland Baptist Association sponsors its School of Missions. Rev. Grober is an evangelistic worker in Santarem, a city in the state of Para. He will address different churches during programs each evening through Friday, October 3. His first address will be Sunday at First Baptist Church, Westernport.

Oct. 11 Tour Exhibits Are Planned

The North Cumberland Homemakers Club celebrated its ninth anniversary and decided on a tour at the meeting held in the form of a turkey dinner at Fairview Avenue Church Thursday. The tour will be to Springs, Pa., for an Amish festival October 11. It will be made by chartered bus, and is open to other club members who care to go.

Members also were asked to attend the Gettysburg tour, September 30, sponsored by the County Council. Reservations have been extended and are to be made at the Court House. October 3 was given as the deadline for reservations to the county achievement program October 8 at LaVale Methodist Church.

A club achievement day will be held at the meeting October 23. Members are asked to exhibit anything they made during the past year. Mrs. James Orr was named chairman of the nominating committee, which includes Mrs. Ralph Brotemarkle and Mrs. L. E. Watkins. Following the flag salute Mrs. John Marean gave her report.

Mrs. R. W. Trevaskis Sr. offered the invocation and led group singing with Mrs. Harold Fishel at the piano. Mrs. J. F. Zimmerman welcomed the group, gave a history of the club and conducted the meeting. Mrs. John Fradiska sang a solo with Miss Carol Reith at the piano. A skit, "A Bachelor's Reminiscence," was presented by the committee which consisted of Mrs. Charles A. Roeder, chairman, Mrs. J. Frank Young, Mrs. Orr, Mrs. James O'Hara, Mrs. L. E. Watkins, Mrs. John Bauer, Mrs. George Hartung and Mrs. John Reynolds. Miss Mary Wise showed slides of her European trip.

Birthdays of the month were honored and hand crocheted handkerchiefs were presented to Mrs. James Mullan, Mrs. Zimmerman, Mrs. Harriet Roby and Mrs. Raymond Farrell. Yellow and rust dahlias and marigolds centered the table. Yellow baskets were given as favors and each member had a miniature yellow candle which burned during the devotional. Special guests were Miss Wise, Miss Nancy Marsteller, Miss Patricia Golden, Mrs. Douglas Smith, county president; Miss Mary Lible, Mrs. Emma Garr, Mrs. Harry Leasure, Miss Margaret Conner, Mrs. Harry A. Smith, Mrs. Cecil Coulehan, Mrs. Elizabeth Crawford, Miss Deloris Scheff, Susan Kilroy, Gay Ann Geatz and Van Roby Jr.

Evans Stockyards

TERRA ALTA, W. Va. — Report of the E. S. Evans Stockyard, Inc., for September 19:

Choice calves, 33.00 to 35.25; good calves, 31.50 to 34.25; medium calves, 29.80 to 33.60; common calves, 20.75 to 25.00.

Good steers, 22.00 to 23.80; stock steers, 24.50 to 28.50.

Good heifers, 21.50 to 24.20; stock heifers, 21.50 to 24.80.

Good cows, 17.50 to 19.80; medium cows, 16.00 to 18.00; common cows, 12.50 to 15.00.

Bulls, 20.00 to 23.30.

Hogs, 22.60 to 24.75.

Sows, 17.00 to 18.60.

Pigs, head, 10.00 to 15.50.

Blue lambs, 23.00; red lambs, 21.10; medium lambs, 19.00; common lambs, 18.70.

Horses, 6.70 to 7.30.

Special feeder cattle and calf sale on October 3.

Wife Preservers

Save extra laundry on baby bonnets by attaching the ribbons with gripper snappers. Then the ribbons can be removed for the extra washing they require.

Fingerprinting as a method of identification has been in use in the Far Eastern areas since early history.

Grantsville Livestock

GRANTSVILLE — Market report for Saturday, September 20:

Steers, heavy, 22.80 to 24.75; light butcher, 20.00 to 23.00; feeder, 22.50 to 26.00.

Heifers, good to choice, 22.50 to 23.40; medium to good, 19.10 to 22.00; common to medium, 17.00 to 19.00; feeder calves, up to 24.00.

Cows, good to choice, 17.50 to 18.90; common to medium, 15.00 to 17.00; culls, down to 11.00.

Bulls, heavy, 21.40 to 23.55; light, 16.00 to 25.00.

Calves, choice, to 34.50; medium, 23.00 to 31.00; good, 32.50 to 33.75; common, 17.00 to 21.00; culls, down to 12.50.

Hogs, butcher type, 21.20 to 23.00; heavy sows, 17.50 to 19.00.

Sheep, lambs, blue, 21.10; red, 19.80; common, 15.50 to 17.50; culls, 12.50, weathers, 8.00.

Eggs, jumbo, 52 to 60; large, 48 to 54; medium, 46 to 51; pullet, 32 to 38; pewee, 25 to 33; cracked 20 to 33.

Daily Crossword Puzzle

ACROSS

1 Copied.
5 Argonauts' leader.
10 Baseball's "Georgia Peach."
14 De ___ (elegant).
15 Plentifully.
16 Plant.
17 Account: Abbr.
18 Daniel Boone's road, now U.S. Route 25.
20 Winter sports fan.
22 Modern doughboys.
23 Regatta crew.
24 Fabric resembling knitting.
26 Actor Hunter.
27 In hiding.
28 Symbol of chivalry.
33 Decisive racing distance: 2 words.
35 Poem.
36 Not new.
37 Embankment.
38 Court.
39 General: Abbr.
40 Founder of the Boy Scouts.
42 Mezzanine.
44 Fish with a moving line.
45 Owns.
46 Energetic action.
48 Madame de ___.
51 In defense of.
52 Playground device.
55 Guffaw: 2 words.
58 Pelvic bones.
59 Aleutian island.
60 Uncertain: 2 words.
61 Brand.
62 Botch.
63 Bureau.
64 Relate.

DOWN

1 Ach!
2 Disk in Stanley Cup games.
3 Thrills and action.
4 Hindered.
5 Part of the face.
6 Pal from Acapulco.
7 Type of dwelling popular in suburbs: 3 words.
8 Famous name in steel.
9 Bevan's nickname.
10 Boxer or pointer.
11 Designer Cassini.
12 Nonsense!
13 "The ___ is yet to be.
19 Holdup man's command.
21 Disencumbers.
25 Machete.
26 Begins.
27 German name of Polish city.
29 Solar disk of 1358 B. C.
30 Anita Loos' gold digger.
31 Governor of N. Y., 1900.
32 River duck.
33 Very big.
34 Perform anew.
38 Record of absentees at camp: 2 words.
40 Famous street in Memphis.
41 Table scraps.
43 Monkey used in experiments.
47 Importunes.
48 Make believe.
49 Lug.
50 Critic's subject.
51 Dress designer.
53 Channel changer.
54 Coach Blaik of Army.
56 Insect substance.
57 Topknot.

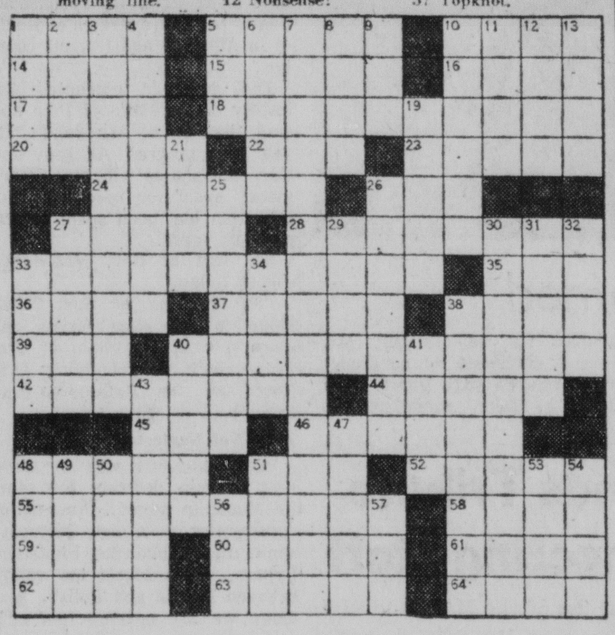

DAILY CRYPTOQUOTE — Here's how to work it:

A X Y D L B A A X R
is L O N G F E L L O W

One letter simply stands for another. In this sample A is used for the three L's, X for the two O's, etc. Single letters, apostrophies, the length and formation of the words are all hints. Each day the code letters are different.

A Cryptogram Quotation

IYEPQU, CEY IVME IVATYU SKCE OKAY, JTU CEY IVME SJM TPC RPTMVHYU—YLPUVM.

Yesterday's Cryptoquote: PLEASURE IS OFT A VISITANT; BUT PAIN CLINGS CRUELLY TO US—KEATS.

(© 1958, King Features Syndicate, Inc.)

Goren On Bridge

WEEKLY BRIDGE QUIZ

Q. 1—As South you hold:
♠J 2 ♥A K 6 4 3 ♦7 5 ♣A K J 2
The bidding has proceeded:

South	West	North	East
1 heart	Pass	1 spade	Pass
2 clubs	Pass	2 hearts	Pass
?			

What do you bid now?

Q. 2—As South you hold:
♠A 6 ♥KQJ 10 6 5 3 ♦6 ♣AJ 8
East, your right hand opponent, has opened with one diamond. What is your bid?

Q. 3—As South you hold:
♠7 ♥K J 10 5 4 ♦Q 10 9 ♣Q J 10
The bidding has proceeded:

North	East	South	West
1 heart	Pass	3 hearts	Pass
3 hearts	Pass	?	

What do you bid now?

Q. 4—As South you hold:
♠Q 10 2 ♥8 7 5 ♦K 7 5 4 3 ♣Q 10
The bidding has proceeded:

South	West	North	East
Pass	Pass	1 heart	1 spade
?			

What action do you take?

Q. 5—As South you hold:
♠K J 10 8 4 ♥K Q 8 2 ♦Q 6 4 ♣K
The bidding has proceeded:

North	East	South	West
Pass	Pass	1 spade	Pass
2 no trump	Pass	?	

What is your response?

Q. 6—As South you hold:
♠4 ♥A 6 2 ♦10 9 8 6 5 4 2 ♣6 3
The bidding has proceeded:

East	South	West	North
3 spades	Pass	4 spades	Double
Pass	?		

What do you bid?

Q. 7—As South you hold:
♠6 ♥8 5 3 ♦J 4 3 ♣A Q 10 9 6 4
The bidding has proceeded:

South	West	North	East
Pass	Pass	1 spade	2 hearts
?			

What action do you take?

Q. 8—As South you hold:
♠K Q J 7 3 ♥10 7 4 ♦9 5 3 ♣7 2
The bidding has proceeded:

West	North	East	South
1 diamond	Double	4 diamonds	?

What action do you take?

(Look for answers Monday)

(Copyright 1958: The Chicago Tribune)

MRS. FDR ENDS TOUR

MOSCOW (UPI)—Mrs. Eleanor Roosevelt Friday concluded a three-week visit to the Soviet Union with a tour of Moscow institues, schools, nurseries and facilities for the blind and other handicapped persons.

Answer To Previous Puzzle

	B	A	N			S	I	M	S		A	L	M	A
T	A	B	O	O		E	M	E	U		J	O	A	N
A	Y	O	U	N	G	M	A	N	S	F	A	N	C	Y
M	O	U	N	T	A	I	N	L	A	U	R	E	L	
P	U	T	S	O	N			O	N	S		S	E	A
A	S	A		U	N	D	S			S	A	T	A	N
			C	R	E	A	T	E	S		M	A	N	N
A	M	A	H		T	R	A	S	H		E	R	S	E
T	O	P	E		T	E	R	T	I	A	N			
K	N	O	W	S			S	E	N	R		C	A	W
A	T	L		P	O	T			D	E	C	O	R	A
	R	O	S	E	S	O	F	P	I	C	A	R	D	Y
V	E	G	E	T	A	B	L	E	G	A	R	D	E	N
P	A	I	N		G	E	A	R		S	T	O	N	E
S	L	A	T		E	D	G	E			A	N	T	

THE LITTLE WOMAN

"... And I've got so many things I want to tell YOU, Mabel—"

BLONDIE

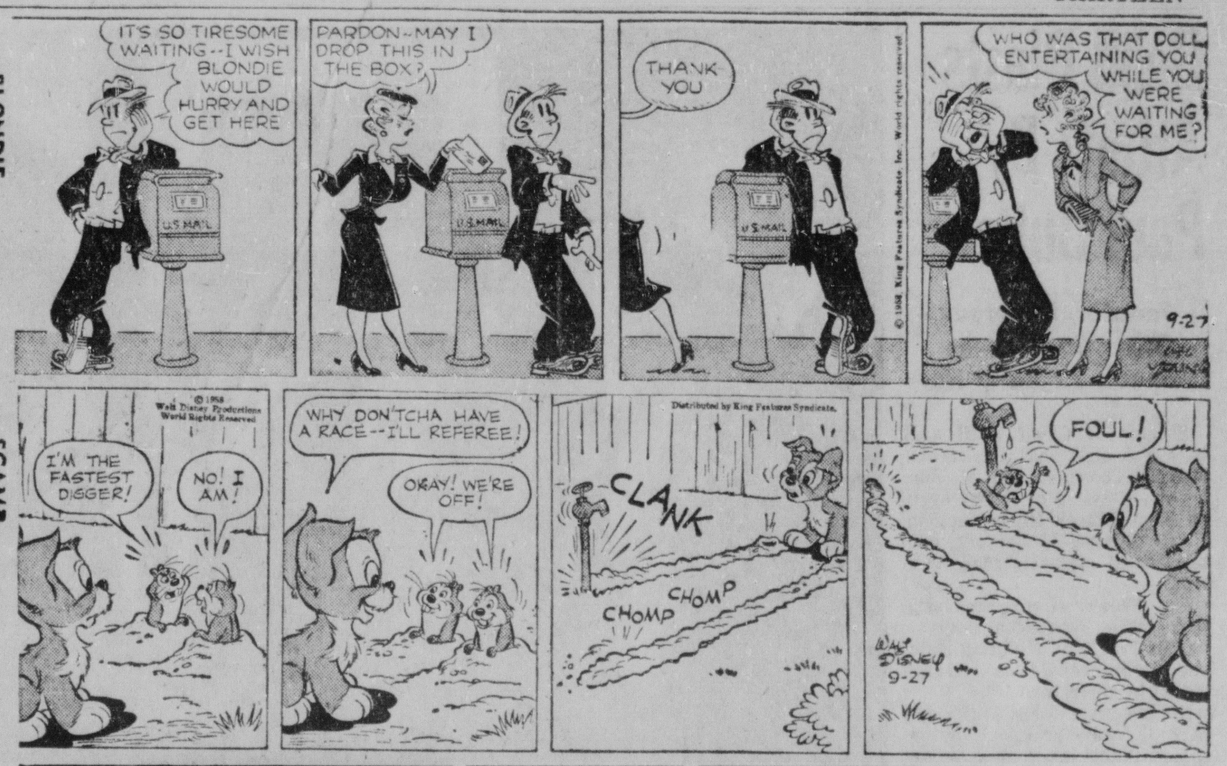

SCAMP

JULIET JONES

HENRY

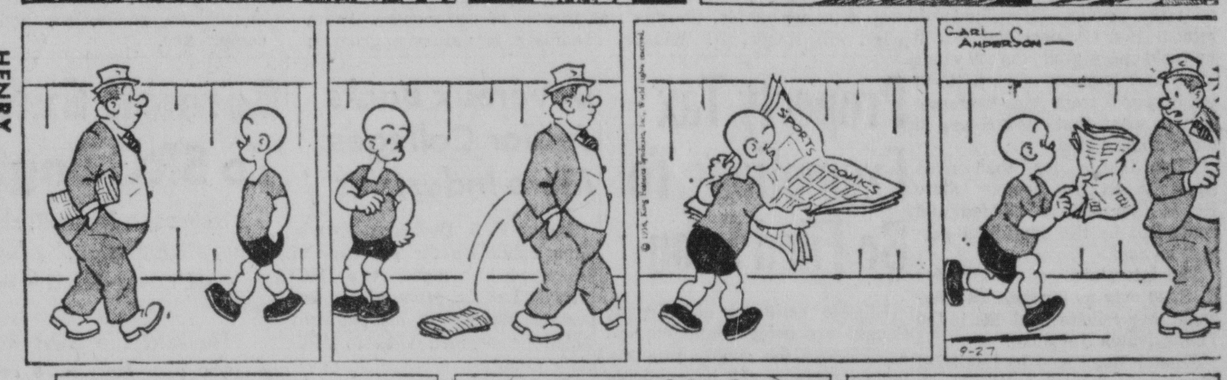

BEETLE BAILEY

BUZ SAWYER

BARNEY & SNUFFY

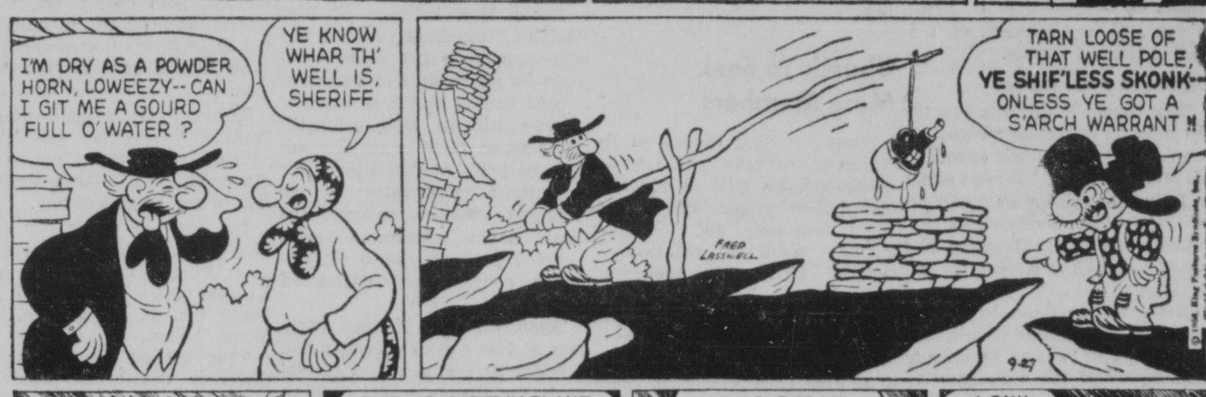

DICK TRACY

GRIN AND BEAR IT By Lichty DENNIS THE MENACE By Hank Ketcham

"Junior writes he's getting settled in college . . . Says he's enrolled, picked out his subjects . . . and got his wife a job! . . ."

"Did ya know it was me talkin'? Huh? Did ya see my lips move? Huh? . . ."

Beall Blasts Attack By Paul Butler

Senator, Devereux, Other Candidates Speak At Rally Here

Senator J. Glenn Beall said here last night that Democratic National Chairman Paul M. Butler was grasping at straws when he blamed Beall for not getting U. S. 40 west of Hancock into the federal interstate roads system.

The Senator from Frostburg spoke at a Republican rally at LaVale Fire Hall, featuring state and county candidates and attended by more than 100.

His reference to Mr. Butler apparently was provoked by a speech Butler made at a Democratic gathering here ealier this month. In that speech, Mr. Butler implied that it was Senator Beall's fault that Maryland's westernmost section of U. S. 40 was omitted from the federal program.

Senator Beall dismissed Mr. Butler's accusation with the comment that "the national chairman could have determined the facts with a little inquiry, but after all, the boys were grasping at a straw for an issue."

Democrats To Blame

Besides, he said, the blame lies with the previous Maryland administration (Democratic), which he said permitted the Western Maryland segment of U. S. 40 to be dropped from the interstate system when that system was in the planning stage.

"The blame for that rests squarely on the former State Roads Commission, headed and controlled by the opposition party," he said.

The interstate system includes U. S. 40 only as far west as Hancock, then follows U. S. 522 to the Pennsylvania Turnpike.

Senator Beall said he has tried to change this, but the U. S. Bureau of Public Roads can't make the change without Pennsylvania's approval, which has not been given.

"The present Maryland State Roads Commission worked with me on the Federal Bureau of Roads; we made every effort to get the Western Maryland leg of U. S. 40 included in the system. But the federal bureau remains powerless to change the route without the agreement of Pennsylvania," he said.

With or without the interstate system, he said, it should be evident anyway that U. S. 40 west of Hancock has not been neglected.

He pointed out that only yesterday one of the worst sections of U.S. 40 was eliminated with the formal opening of the Polish Mountain relocation project.

Senator Beall outlined this and other projects which have brought the total spent or still being spent on highways in Western Maryland to over $8,000,000.

Among these were the completion of the Martin Mountain relocation last year, a steel beam bridge over Town Creek, improvement of U.S. 40 west of Frostburg, and improvement of U.S. 219 in Garrett County.

Devereux Raps Tawes

Rep. James P. S. Devereux, the Republican candidate for governor, said his Democratic opponent, J. Millard Tawes, "showed either a lack of knowledge or a deliberate attempt at misrepresentation" when he said Rep. Devereux had voted against the Korean GI Bill of Rights.

Devereux, replying to Tawes' criticism of his voting record, said his opponent "knows practically nothing about the state government (and) now is proving that he is equally ignorant about federal affairs."

He then defended these votes:

In favor of the Benson farm program—"So have a vast majority of other proud and independent-minded farmers of Maryland — and results are proving their wisdom."

Against federal aid for school construction—"We (Republicans) believe that federal aid in our system of public education will lead to federal control."

In favor of giving the states clear title to tideland oil deposits—"I would also vote to keep Maryland fisheries and those of other maritime states under control of the state."

Against one version of the Korean GI Bill of Rights—"I voted against a version of the bill that contained a glaring inequality. When the inequality was corrected in the Senate, I voted for the (amended) bill."

(Continued on Page 6, Col. 2)

Republican Candidates Welcomed

J. Kenneth Morgan (third from left), treasurer of the Allegany County Republican Committee, welcomes top Maryland Republican candidates to a Republican rally at LaVale Fire Hall last night at which Mr. Morgan was master of ceremonies. From left are Robert A. Wallace, candidate for attorney-general; Senator J. Glenn Beall candidate for re-election; Mr. Morgan, Rep. James P. S. Devereux, candidate for governor; Rep. DeWitt S. Hyde, Congressman from the Sixth District who is seeking re-election, and John A. Derr, candidate for comptroller.

Property Tax Exemptions To Be Filed Soon

Eligible residents of Allegany County are being reminded that applications for county property tax exemptions will be available at the Court House after October 1.

James Stevenson, clerk of the Board of County Commissioners, said yesterday that applications may be obtained at his office and must be returned no later than December 10.

A man and his wife, widow or widower over 65 who are making less than $100 a month are eligible if they have been residents for five years and living on their own property.

The applications will pertain to 1959 taxes, according to Mr. Stevenson, who said last year was the initial year such exemptions were made in accordance with a law passed in the 1957 session of the General Assembly.

Last year, 239 persons were exempted, and to date this year some 275 persons have indicated they are seeking exemptions. After an application is received the applicant is investigated. The Welfare Board did the investigation work last year, he said.

Anyone desiring additional information on tax exemption may contact Mr. Stevenson at his office.

Church To Seek More Members

Plans for First Church of the Nazarene to take part in the denomination's goal of reaching one million people with a personal testimony and invitation during "Week of Witnessing," October 5-12, were announced yesterday.

Rev. H. E. Heckert, pastor, said the local church will endeavor to bring a "vital Christian witness" to at least 1,200 persons, or more than four times its membership.

County Poultrymen Reminded Of Tour

Joseph M. Steger, Allegany County farm agent, said yesterday that poultrymen of the county may still make reservations to take the poultry growers tour to Chambersburg, Pa., on Wednesday.

About 18 persons have registered and he said that about 30 are necessary to charter a bus suggested by a number of poultrymen. Deadline for reservations is noon Monday, Mr. Steger said.

Firemen Called Out

Firemen from Central station last night received a call to the rear of 33 North Centre Street where garbage in some cans reportedly was on fire. The call was received about 9:45 p. m.

Devereux Backs Junior Colleges, More Industries

James P. S. Devereux, Republican candidate for governor of Maryland last night at a GOP rally in LaVale, stressed two important features of his platform which he deemed vital to Allegany County.

He said he is very much in favor of the proposal of junior colleges, state sponsored and located throughout the state. Many counties cannot afford these colleges and this program will encourage young people to stay in the county, he told a gathering of over 100 persons at the LaVale fire hall.

Mr. Devereux also stressed a state-wide survey of the state's potential to "make the climate here more favorable to industry to come into Maryland."

Sukkos Feast To Be Marked By Jews Here

The Feast of Tabernacles (Sukkos), the Jewish holiday of thanksgiving, will be celebrated from tomorrow through Tuesday, October 7 by B'er Chayim and Beth Jacob congregations.

Rabbi Max Selinger of B'er Chayim congregation said a service tomorrow at 8 o'clock will open its observance of the feast.

Next Friday at 8 p. m. another service will be held. Saturday morning at 10:30 a service will also be held. At that time there will be a consecration of the youngest children entering the B'er Chayim religious school.

Rabbi Bertram Cohen of Beth Jacob congregation, announced services as follows:

Tomorrow and Monday evenings at 7:30 o'clock; Monday and Tuesday at 7:30 a. m.; a special party for Sunday school children tomorrow evening after services.

Services on Sunday, October 5, at 7:30 p. m. and the following morning at 8:30 a. m.; Yizkor (memorial) service at 9:15 a. m.; that evening a service at 7 p. m. followed by a party for rejoicing of the law.

The final service will be on Tuesday, October 7 at 7:30 a. m. Beth Jacob Congregation welcomes any Sunday school or group that would like to view the tabernacle. They are asked to contact Rabbi Cohen at PA 4-7605 for an appointment.

The tabernacle or booth, decorated with fruits and vegetables in season, is used as a dining room to recreate the period of the exodus of the Hebrews from Egypt.

The Feast of Tabernacles is an autumn festival of thankfulness for the blessings of a good harvest. This pious gratitude emphasizes the appreciation of the good things in life.

Dance Tonight

Cresaptown Lodge of Eagles 2883 will sponsor a dance tonight at the home, Cresaptown, from 7 until 12. An open house, marking the first anniversary of the new home, will be held from 8 until 9.

Bonnell Extends Tribute To SRC Engineering Staff

Robert O. Bonnell, chairman of the Maryland State Roads Commission, yesterday gave the SRC engineering staff credit for the Polish Mountain relocation project.

He said the road was a tribute to the dedicated men who plan Maryland's road system.

The 1.9 modernization job, opened yesterday at a cost of $1,594,000, is the fourth to be made on the steep west slope of Polish Mountain since 1928.

Mr. Bonnell added he hoped it would be the last needed.

The new road has one mild curve on its entire stretch. When a reporter asked Chief Engineer Norman M. Pritchett how many curves there were in the old road he said it would be hard to say as it consisted of "continuous" curves.

Mr. Pritchett said ice, which used to glaze Polish Mountain during bad weather, should not be a great problem now, as the present route is a sunny one.

He said that there are only a few hours during winter days — about 11 a. m. to 3 p. m. — when the sun is strong enough to melt ice and snow. The sun rarely shone on some stretches of the old route in winter.

Mr. Bonnell was master of ceremonies at the program which preceded the ribbon-cutting.

He introduced Republican candidates, both county and state, during the program, members of the State Roads Commission and state figures here for the occasion.

Senator J. Glenn Beall, who introduced Governor McKeldin, said the road project marks another milestone in the modernization of the great highway.

The road is a far cry from 1924, Governor McKeldin recalled in relating a hectic drive from Baltimore to Cumberland between 4 a. m. and 9 p. m. in a Model T Ford.

After cutting the ribbon, the Governor distributed pieces as souvenirs. The first went to Blaine C. Robinette, of Flintstone.

To Hold Dinner

A fried chicken dinner will be served at St. Philip's Church tomorrow from 1 until 6. Tickets may be purchased at the door.

State Plumbers Arrive In City For Convention

The 73d annual convention of the Associated Plumbing Contractors of Maryland opened here yesterday with 84 delegates registering for the two-day meeting.

Registration began yesterday in the Fort Cumberland Hotel and over 100 plumbers are expected to take part in today's activities.

A cocktail party and social hour was held last night for delegates and their wives, followed by an educational film.

The convention will begin at 9:30 today with an invocation and address by Rev. John Sammel, pastor of St. Paul's Lutheran Church. Mayor J. Edwin Keech will welcome the group, and J. Byron Dowling, Health Department sanitarian, will speak.

The business session will continue after lunch, with adjournment set for 5 p. m. It will be followed by the annual banquet at 7 p. m. and a dance at 9 p. m.

A program for the ladies will open at 9:30 tomorrow and will be featured by an address by Mrs. Julius T. Becker, second vice president of the Women's Auxiliary, National Association of Plumbing Contractors.

After the morning business session by the ladies, they will attend a luncheon at Ali Ghan Shrine Country Club and later will be taken on a bus tour of the city.

An exhibit has been prepared by the plumbing contractors and is open to public viewing in the basement of the hotel.

Walter N. Yoder, president of the Allegany County Master Plumbers Association, said 20 delegates from this county will attend the convention.

US Route 40 Rebuilding To Continue

Governor McKeldin Opens Polish Mt. Relocation Project

Governor McKeldin yesterday said the current modernization program of U. S. Route 40, including the Cumberland Thruway, is the first realistic attempt to serve traffic needs of the great highway to the West since the building of the Baltimore Pike in 1821.

Speaking at ribbon-cutting ceremonies on the Polish Mountain relocation project yesterday, the governor said citizens of this area will witness, within a reasonably short time, the reconstruction of the entire stretch of Route 40 in Allegany and Garrett counties.

The governor recounted the history of the National Pike and said that under Maryland's 12-year road program Allegany and Garrett counties will have more money spent for road construction than has been spent in the past 200 years.

The text of Gov. McKeldin's speech follows:

"The opening of this Polish Mountain relocation forges one more link in the chain of projects which is rebuilding U.S. Route 40, the Baltimore Pike throughout Allegany County.

Area Not Neglected

"Last autumn it was my privilege to help dedicate the Martin Mountain project. Now under construction is a new highway, sometimes called the Flintstone Bypass, which levels the valley between Martin and Polish. And today we are opening this new mountain pass, containing the deepest cuts and largest fills in the history of our State.

"Let no man say that Maryland's 12-Year Program, begun in 1954, has neglected this area of our state.

"Under it more money has been and will be spent on highway improvements in Allegany and Garrett counties than the sum total expended here on road construction in the previous 200 years. And that includes the great superhighway of the Nineteenth Century, the National Road west from Cumberland built by the Federal Government in 1811.

"The rebuilding of U.S. 40 in our western counties has been one of the outstanding objectives of the present administration. To bring us up-to-date on the status of this great transcontinental highway, let me briefly trace its history.

Given Priority

"Back in 1936 the first contract was awarded for the dualization of this road out of Baltimore. During the next 15 years dualization continued as far as Ridgeville at a cost of $7,200,000.

"Upon assuming office in 1951 our administration gave immediate priority to pushing this road westward. Seven separate contracts were awarded to complete dualization to the Monocacy River at Frederick. This new road, costing $8,800,000, was opened in 1954. In addition, a new bridge across the Monocacy has been built and the U.S. 40 part of the Frederick Bypass — built to interstate standards — is almost complete. These improvements will cost in excess of $5,000,000.

'Since ancient times the pike through Hagerstown has been blocked by two railroad lines. These grade crossings are being eliminated which, together with other improvements, will cost more than $2,000,000.

"Between Hagerstown and Cumberland only the Sideling Hill improvement had been completed to 1951.

"Our 12-Year Program called for the complete rebuilding of U.S. 40 from the Washington County line through Allegany and Garrett counties. Levelling the mountain tops of Martin and Pol-

(Continued on Page 6, Col. 3)

PAUL V. HENRY

Army Concert Band To Play Here Sunday

The 100-piece U. S. Army Band of Washington, D. C. will present a free concert tomorrow night at 8 o'clock at Fort Hill School auditorium.

The concert will be under the direction of Major Chester E. Whiting and will be narrated by Paul V. Henry. The program will last about two hours and there will be no admission charge.

Mr. Henry is a native of Malden, Mass., and has been principal narrator for the military band since August 1947. He began his Army service in August 1946, and served with the Navy during World War II.

The concert narrator began his musical career as a violin prodigy and appeared professionally with the family concert group when he was 12 years old.

Later he majored in the violin at a New England conservatory and voice at Harvard University.

The concert is being sponsored here by the local Army recruiting office, according to Master Sgt. W. C. Hartley.

Warm For Fall? It's Been Worse

The weather for the past two days, with a high temperature reading of 90 degrees, was just like "the good ole summertime," according to Robert Golden, local weather observer, who has come up with some very hot data.

He said that in September of 1953 the mercury soared to 96 degrees on the 29th, and to 99 degrees on the 30th.

Those temperature readings could be classified as cool, since on the third of that month five years ago the high temperature reading was a sizzling 102 degrees.

On the first day of September that year the reading was an even 100, while on the second day the reading was 101. On the fourth and fifth the temperature was 96 and 90 degrees respectively.

Some relief from the current heat wave may develop today, according to the forecast which indicates temperatures in the high 70s or low 80s.

Increasing cloudiness is also forecast today. The official low temperature reading yesterday was 69 degrees. Humidity last night was about 53 per cent, and the barometer steady.

Supper Monday

A chicken a la king supper will be sponsored by the Calvary Methodist Church music committee Monday from 5 until 8 at the church in Ridgeley.

To Hold Outing

Boy Scout Troop 9 will hold an outing today at the Cresaptown baseball diamond. Boys wishing to join are invited. A lunch will be served and movies will be shown.

Morse Hits U.S. Action In Formosa

Urges Impeachment If Administration Persists In Policy

Administration action on Quemoy may call for impeachment action, Senator Wayne Morse (D-Oregon) declared last night before a Mineral County Democratic rally in Keyser, W. Va.

Senator Morse was the principal speaker at a banquet held in the Moose Home in Keyser to climax an all-day state Democratic rally.

Speaking before some 400 Mineral County Democratic leaders, he said that "Secretary of State Dulles insulted the intelligence of every thinking American in his speech of shocking deception Thursday night.

"This evil man, bent on war, must be checked," he said, "if our nation's glorious record of never having been an aggressor nation is to be preserved." He added in his speech prepared for delivery at Keyser:

Asks UN Action

"We have no international law right on the Quemoys and Matsus and we will be an aggressor nation if we become militarily involved there. Red Russia Red China and Chiang are violating the United Nations charter by aggressive action over the Quemoys and Matsus. We should not become an aggressor nation along with them. As I proposed in January 1955, we should insist that the United Nations take action to preserve peace in the Formosan Straits.

"Eisenhower and Dulles are not keeping faith with the Congress. As I urged on August 29, a special session of Congress should be called immediately.

"On February 9, 1955, the Senate ratified the Chiang Treaty with the distinct pledge from the Administration that any neutral agreement over the Quemoys and Matsus would be brought back to the Senate for ratification. Eisenhower and Dulles are not keeping their commitment to the Senate.

"The American people need to be warned that the President and Dulles have become irresponsible men by their warmongering over the Quemoys and Matsus.

Calls For Halt

"They have permitted Chiang to move thousands of troops to the islands within a stone's throw of the Chinese mainland. They are permitting a corrupt ex-Chinese war lord to endanger the lives of American boys. They should make it clear to their puppet, Chiang, that he will stand alone in this civil war over the Quemoys and Matsus.

"We should defend Formosa to the hilt until its sovereignty is determined by the United Nations, but we have no business killing American boys over the Quemoys and Matsus.

"The leaders of the Democratic party owe it to the American people to speak up in this hour of crisis. If Eisenhower and Dulles persist in the policy based on warlike acts over the Quemoys and Matsus, they should be impeached."

Candidates Attend

Charles A. Miller, Keyser, chairman of the county Democratic committee, introduced the candidates.

George E. Barger, Keyser, candidate for House of Delegates; Paul Allamong, Keyser, who is running for county commissioner; W. Va. Senator Clarence W. Martin, Charleston, and Jo F. Burdett, Point Pleasant, candidate for Secretary of State, were introduced.

Judicial candidates present were Harlan C. Calhoun, Moorefield, for a two-year vacancy on the Court of Appeals; Thornton G. Berry, Welch for a six-year term, and Jennings Randolph, Elkins, who is a candidate to fill the unexpired term of the late Senator Neely.

Robert C. Byrd, Raleigh County, who is seeking the six-year Senate post, was unable to be present but is scheduled to speak at a mass meeting at the Court House in Keyser October 6.

Rep. Harley Staggers, Keyser, introduced Mr. Randolph and Senator Morse.

Turning to domestic issues, he blasted the administration which he said had "brought depression to many areas of the nation, and recession to all."

Morse said West Virginia was one of the hardest hit areas of the nation with 8.7 per cent of workers covered by unemployment compensation insurance now drawing on those benefits for their existence.

"I need not dwell on the extent of unemployment in West Virginia," he said, "but I certainly do want to dwell on the irresponsibility of an administration that not only contributed to it, but has refused to let Congress take the necessary steps to correct it."

Judge Henderson To Head Chamber's C&O Drive

Former Chief Judge George Henderson has been appointed chairman of the Chesapeake and Ohio Canal Parkway committee of the Cumberland Chamber of Commerce.

Serving on the committee will be Thomas F. Conlon Jr., J. Glenn Beall Jr. and J. L. Towler.

The committee was created this year for the specific duty of pushing legislation leading to the creation of the C & O Canal Historical Parkway project.

In previous years, the C & O Canal Campaign has been led by the Chamber's Tourist Promotion committee.

The Cumberland Chamber of Commerce has had its representatives at all hearings held in Congress on the C & O Canal legislation and has carried on a running campaign, both by personal contact and letters and telegrams, during the last session of Congress.

Both Senator J. Glenn Beall and Rep. DeWitt S. Hyde have assured all possible aid to the Chamber in its fight for the C & O Canal park plan, which includes a high-level road overlooking the canal in Western Maryland.

Both legislators have said they will introduce C & O Canal legislation when Congress convenes in January.

Deaths

Anderson, George W., 66, formerly of Piedmont, W. Va.

Dunham, Charles L., 74, Hancock.

Lewis, Edward, 68, Romney, W. Va.

Metger, George W., 69, formerly of Frostburg.

Troutman, George B., 70, Hyndman, Pa.

Ward, Edward R., 89, Fort Ashby, W. Va.

(Obituaries on Page 5)

Another Barrier Goes Down

Governor Theodore R. McKeldin snips black and gold ribbons to mark the opening of the Polish Mountain improvement project which flattens another mountain barrier between Maryland's Eastern and Western shores. Participating in the ceremony, left to right, are G. Bates Chaires, District 6 SRC engineer; Edgar T. Bennett, SRC commissioner; Robert O. Bonnell, chairman of the commission; Governor McKeldin; Norman M. Prichett, SRC chief engineer, and John J. McMullen, SRC commissioner.

Births

Memorial Hospital

Mr. and Mrs. Donald Longerbeam, 6 Jones Street, Ridgeley, a daughter last night.

Mr. and Mrs. Joseph P. Sangiovanni, 412 Chestnut Street, a daughter last night.

Mr. and Mrs. John A. McKenzie, 735 Fayette Street, a daughter last night.

Mr. and Mrs. Herbert Myers, Flintstone, a daughter yesterday.